WEATHER FORECAST

Victoria and Vicinity—Fresh to strong westerly winds, clearing, becoming quite cool at night.

Vancouver and Vicinity—Fresh to strong northwesterly winds, cloudy at first, then clearing; becoming very cool at night.

The Daily Colonist.

(ESTABLISHED 1858)

COLONIST TELEPHONES

Advertising	Empire 4114
Business Office	Empire 4114
Circulation	Garden 1812
Job Printing	Garden 5241
Editorial Rooms	Empire 4111
Social Editor	Empire 3311

NO. 147—EIGHTY-FIRST YEAR | VICTORIA, BRITISH COLUMBIA, SUNDAY, JUNE 4, 1939 | FORTY PAGES

SASKATOON CROWDS GIVE FINE WELCOME TO KING AND QUEEN

Little Daughter of Alderman Receives Preferred Position on Arrival—Thousands of Foreign-Born Residents Take Full Part in Demonstration of Loyalty to Their Majesties

SASKATOON, June 3 (CP).—A typical prairie welcome, unmatched in the Royal tour through Canada, was given the King and Queen today as they spent two hours in this hub of the Saskatchewan hard wheat belt and saw farm implements and the grain that makes their daily bread.

More than 125,000 persons crowded the eleven-mile route, and the King and Queen heard Indians, Austrians, Germans and Poles cheer them as they drove through predominantly foreign-born sections.

But the picture that probably will stay in the Royal minds longest is of seven-year-old Marcelin MacEachern, daughter of a Saskatoon alderman, presenting the Queen with a bouquet of roses. Marcelin, a brunette and pretty, stole the show at the arrival.

CURTSIES PERFECTLY

Dressed in pink, Miss Marcelin curtsied perfectly to the King and Queen. She looked so dignified and stately that the King could not contain himself and burst into laughter.

Prime Minister Mackenzie King, a bachelor, fell in love with Marcelin immediately and insisted she stand beside him while seventy prominent Saskatchewan citizens were presented to the King and Queen.

A choir of 700 collegiate girls sang the National Anthem and "Land of

Continued on Page 5, Column 1

TOUR REGARDED GREAT SUCCESS

Wisdom of Royal Visit Now Generally Conceded in Great Britain

By H. J. J. SAROINT
(Released by the North American Newspaper Alliance, Inc.)

LONDON, June 3.—There is a growing feeling in this country that the Royal tour of Canada and the United States is going to be a far greater success than was originally anticipated:

There were some comments heard before the departure of the King and Queen that the time was inopportune for such a journey, which could well be misunderstood as to its motives, particularly in the United States.

The critics justified their attitude by pointing to certain querulous articles on the visit which were then appearing in the American press.

Since the arrival of the King and Queen in Canada, however, these criticisms have been completely silenced, and the success of the tour and the wisdom of undertaking it are now conceded all around here.

PLEASED WITH REPORTS

It is specially noticeable that profound gratification has been caused by the sympathetic, friendly and dignified reports emanating from American correspondents with the Royal train. Many of these reports have been received in London, apart from those quoted by the London correspondents, and this writer has good reason for saying that they afforded the utmost pleasure in the highest quarters.

References to the Queen, whose charm apparently has captured the imaginations of the American newspapermen, have delighted her friends, many of whom have written telling her of these reports, which she may personally not have seen, and congratulating her on the atmosphere of popularity that is apparently growing around her. The attitude of the American correspondents is seen here as the happiest augury of success when their Majesties enter the United States.

MAN IS KILLED WHEN ALIGHTING FROM TRAM

VANCOUVER, June 3 (CP).—H. Lee Coughlin, forty-five, was killed almost instantly here today, when struck by an automobile as he alighted from the rear platform of a street car at a suburban intersection.

Arthur S. Harrison, said by police to have been the driver of the automobile, was charged with manslaughter. He appeared later before Police Magistrate H. S. Wood and was remanded for one week.

PAGE DIRECTORY

Comics	Page 23
Culbertson on Bridge	Page 24
Editorials	Page 4
Financial	Page 19
Radio Programmes	Page 13
"Saddle Strings"	Page 11
Shipping and Travel	Page 16
Social Notes	Page 8
Sport	Pages 13, 14, 15
Theatres	Page 17
Women's Clubs	Page 7

DEFENCES TO BE EXPANDED

Battery of Guns Planned on Mainland—Patricia Bay To Have Hawkers

Hon. Ian A. Mackenzie, Minister of National Defence, paid a flying visit to Victoria yesterday afternoon, following his quick plane trip to Prince Rupert and Queen Charlotte Islands to inspect coastal fortifications. He returned several hours later to the Mainland.

NEW BATTERY PLANNED

VANCOUVER, June 3 (CP).—In a review of Pacific Coast defence plans, Defence Minister Ian Mackenzie said that a battery of guns will be erected somewhere along the north shore of Burrard Inlet to assist in commanding the approach to Vancouver's harbor.

The minister also said a destroyer flotilla leader will come here in August to augment the four destroyers already on this Coast. Plans will be prepared this year for a training schooner for the Royal Canadian Navy on the Pacific Coast.

Mr. Mackenzie said he believes when defence batteries around Vancouver are completed, Coast artillerymen will be able to give "adequate protection against any raiding force that might break through the heavier defences around Victoria."

The Coast guns, he said, would be able to sweep the entire Gulf of Georgia between Vancouver Island and the Mainland.

COMPLETES INSPECTION

The minister reviewed defence plans before taking off by plane for an inspection of defences around Victoria. Yesterday he completed an aerial inspection of Coast defences as far north as Prince Rupert.

Continued on Page 10, Column 5

QUEBEC MOVIE HOUSES CLOSE

Theatres Shut Down on Account of Increase in Amusement Tax

QUEBEC, June 3 (CP).—It was a movieless night in Quebec as the city's eleven motion picture houses remained closed in protest against an amusement tax increase.

But Quebec's movie-goers showed little concern over the shutdown of the theatres—"closed indefinitely"—and took renewed interest in the historic spots of this picturesque capital of Quebec Province.

It all started on May 1 when the city fathers boosted the civic amusement tax from 10 to 20 per cent resulting in the theatres closing last night after unsuccessful attempts by operators to have the tax set back to the former scale.

THEATRES LOSE BUSINESS

The increase, civic authorities said, was designed to help balance the city's budget. But, countered the theatre-owners, it didn't help their budget. They increased their prices as much as 9 cents a ticket, and the only result was a loss of business and lower receipts.

It was a gala night Friday night as patrons crowded the movies for the final showings, announced in newspaper advertisements. During the performances, "closed" notices were posted out front of the theatres.

Reports of Combatants Conflicting

SHANGHAI, June 3 (AP).—Japanese reported today their warplanes had inflicted 20,000 casualties within the past fifteen days in Western Hupeh Province.

However, Chinese reports of ground victories in that area apparently were supported by Japanese admissions that their offensive had failed to cross the Han River

King and Queen Arrive at Edmonton

On Friday, Their Majesties spent nearly seven hours at the capital of Alberta. The top picture shows the King and Queen as they left the Royal train. Lieutenant-Governor J. C. Bowen walks with the Queen and Mrs. Bowen with the King. Prime Minister Mackenzie King, Premier Aberhart and Mrs. Aberhart are immediately behind. The bottom picture shows Their Majesties stepping from the train.

WAR THREAT BRINGS UNITY

French Set Aside Dispute And Argument to Pull Together

PARIS, June 3 (AP).—Accumulated war threats in recent months have brought France her characteristic last-ditch reaction—unity.

Political squabbles and labor disputes prevalent only a few months ago have all but disappeared.

The French consider the present moment dangerous in international affairs and have set aside their argumentative habits to pull together.

AIRPLANE PRODUCTION

One indication of results they have obtained is in airplane production. Now a single assembly plant turns out 130 planes a month, whereas the total national output was about ninety a month not long ago.

Workers who shouted defiance a few months ago against any attempts to lengthen the forty-hour week now are working as many as sixty hours a week.

Premier Daladier, using decree powers with an unhesitating hand, broke up the cycle of strikes which had crippled French industry, toned down the press and set aside the short work week laws, major accomplishment of the previous People's Front administration.

TEEMS WITH TROOPS

France's standing military forces have been swelled to more than 1,000,000 men. The Maginot line facing Germany is known to teem with troops.

Artillery, machine guns, munitions and warships are being produced on schedule or even ahead of schedule.

French newspapers publish only the military news which has Government sanction.

In the midst of war threats, Paris leads a quiet existence.

But in public parks, boulevards and squares workmen are digging zig-zag trenches to serve as bomb shelters. All apartment and public buildings have notices posted telling how to get out of town quickly in time of danger.

ARE UNABLE TO LEAVE HANKOW

Japanese Army Preventing Neutrals Going Down River to Shanghai

HANKOW, China, June 3 (AP).—The Japanese army tonight blocked efforts of neutrals to leave this Japanese-occupied city for Shanghai aboard two British Yangtze River steamers.

The army was adamant, despite special permission granted by Japanese naval officials to the neutrals to leave aboard the steamers which brought supplies here for units of the British Yangtze patrol.

The army's stand was alleged to have been in retaliation for the recent action of two American gunboats in taking a group of neutrals, including Soviet Russian embassy officials, to Shanghai.

A large number of neutrals have been endeavoring in vain to leave Hankow but the Japanese have objected although Japanese cargo ships have been running regularly between here and Shanghai carrying Japanese.

The army's action further embittered already strained relations between the military and the neutrals. The order to halt the departures came as the British steamers were taking on baggage, which the Japanese forced them to return to the shore.

Senators Yield in Last-Minute Battle Before Prorogation

House of Commons Rejects Almost Unanimously Amendment to Mortgage Bank Bill—Neither Side Yields in Public Accounts Dispute

OTTAWA, June 3 (CP).—Parliament prorogued tonight under the most unusual circumstances in its history. A last-minute battle between the Senate and the House of Commons over the Central Mortgage Bank Bill, in which the Senate yielded and a battle between Government and Opposition in the public accounts committee in which neither side yielded enlivened the dying hours of the session.

AMEND BILL

This afternoon the Senate amended the Mortgage Bank Bill by striking from it all reference to mortgages on non-farm property.

The House of Commons, which had waited all day for the Senate's decision, rejected the amendment by eighty-six to 1, and when the bill went back to the Senate Conservative Leader Arthur Meighen who had sponsored the amendment agreed not to press it.

The one member of the Lower House who stood with the Senators was Hon. C. H. Cahan, Conservative, St. Lawrence-St. George. Finance Minister Dunning said the amendment would deprive tens of thousands of urban residents of the benefits of the bill.

When Mr. Cahan supported the Senate amendment Justice Minister Lapointe called for a formal disposition and on the vote Liberals, Social Creditors, C.C.F. members and all Conservatives except Mr. Cahan rallied to the support of the bill.

G. G. McGeer, Liberal, Vancouver-Burrard, was on his feet in the public accounts committee investigating the Bren gun contract when prorogation was announced.

In the late afternoon Senator Meighen's amendment to the mortgage bill which would have made

Continued on Page 10, Column 5

HOPE GONE FOR NINETY-EIGHT LOST IN WRECKED SUBMARINE

British Admiralty Gives Up Men for Dead Fifteen Hours After Calculated Exhaustion of Air Supply—Salvage Experts Say Impossible to Raise Hull Before Tuesday

Cause of Disaster Remains Major Mystery of the Sea

BIRKENHEAD, England, June 3 (AP).—Hope vanished tonight for ninety-eight men at the bottom of the Irish sea in the sunken British submarine Thetis—the greatest number ever to perish in an undersea disaster.

The Admiralty gave the men up for dead nearly fifteen hours after the air supply was calculated to have been exhausted behind the Thetis' silent, thick steel walls. Admiralty officials acknowledged that slow seepage of water into the submarine's batteries probably had formed chlorine gas and that the fumes had suffocated the men.

A medical authority expert said that if they died from chlorine gas poisoning, the men probably met a painless and easy death.

"Chlorine gas fumes, in a confined space like the interior of a submerged submarine, would cause early asphyxiation, immediately preceded by loss of consciousness," said the authority, who is an official of a leading medical association.

Salvage vessels attempting to raise the hull of the Thetis succeeded today in placing hawsers under her, it was disclosed tonight. Experts said, however, that it would be impossible to raise her before next Tuesday.

"Then we will make for shallow water, probably on Anglesey Coast (eight miles away)," an official of the Thetis' builders said.

DEADLINE LONG PAST

At 1:40 a.m. (4:30 p.m., P.S.T., Friday night), thirty-six hours—the deadline for the Thetis' sealed-up air—had passed since the new $1,500,000 submarine dived into Liverpool Bay in a test on a trial run for acceptance by the Royal Navy.

For six hours after that divers tapped urgently at her sides for a signal that life still flickered within. They got what they believed might have been their final, faint answer at 2 a.m. today (5 p.m., P.S.T., Friday) although some thought they might have heard only loose gears rattling against the swaying sides of the hulk.

Then, at 4:30 p.m. (7:30 a.m., P.S.T.), after incessant rescue attempts, spurred by the trapped men's ebbing chances, had failed, the Admiralty abandoned hope.

It issued a statement saying: "There is now no longer justification for hope that any further lives can be saved from the Thetis."

But it said salvage work was continuing.

Posted for grieving relatives of the entombed men to see, a tele-

Continued on Page 5, Column 8

Firemen Overcome In Dozens Fighting Philadelphia Fire

PHILADELPHIA, June 3 (AP).—Thirty-seven firemen were overcome tonight from carbon monoxide fumes as they strove to subdue flames in a sub-cellar supply room of the city hall. The firemen were placed on stretchers lining the west wall of the building as they were brought to the surface. A small group of physicians worked furiously to treat the victims. None was reported in serious condition.

NOT ABLE TO MAKE REPORT

House Committee on Bren Gun Contract Dies With Work Unfinished

OTTAWA, June 3 (CP).—The public accounts committee died tonight in the midst of its labors, unable to present a report on its inquiry into the contract for 7,000 Bren machine guns given John Inglis Company, Limited, Toronto, by the National Defence Department.

G. S. McGeer (Lib., Vancouver-Burrard) was continuing argument begun ninety minutes earlier when at 10:30 Ralph Maybank (Lib., Winnipeg South) came in and addressed Chairman William Fraser (Lib., Northumberland).

"What makes you think you've got a committee here," demanded Mr. Maybank, Mr. McGeer kept on.

"PARLIAMENT'S DEAD"

"Parliament's dead, Gerry; you might as well quit talking," said Mr. Maybank.

The committee ended the inquiry with cheers. After the formal expiration of its life a vote of thanks was given the chairman.

Desire of the British industry and

Continued on Page 2, Column 4

FALL ELECTION IS PREDICTED

Political Observers at Ottawa Regard General Poll As Certainty

Special to The Colonist

OTTAWA, June 3.—A Dominion general election this Fall is viewed by the closest political observers as a certainty. In the corridors of Parliament, in the haunts where politicians and statesmen are wont to gather, the chief topic of discussion tonight was the probable outcome of the next Federal election campaign. The discussion was not limited to the so-called back benchers of the different parties. Even Cabinet ministers joined the groups, large and small, who gathered around.

Prognosticators in the closest informed Government circles were free in predictions of an election in September or October. They even went so far as to declare that Prime Minister Mackenzie King would announce the date of the election at the mid-Summer banquet to be given in his honor in Toronto, which members of his party are seeking to broaden into a national function.

Members of the rank and file who remained in Ottawa for prorogation have been taking time by the forelock. The Postoffice Branch of the House of Commons for two weeks has been crammed with literature and copies of speeches being sent out by members to their "key" constituents. The members themselves are shipping back home large quantities of campaign ammunition by express, in some cases four and five wooden boxes which have taxed the capacity of Government carpenters.

ANNOUNCES DISCOVERY OF NEW SUPER NOVA

PASADENA, Cal., June 3 (AP).—Dr. Fritz Zwicky announced today he had discovered a new super Nova, or giant exploding star, at Palomar Observatory.

This makes nine the California Institute of Technology astrophysicist has found in a search began with an eighteen-inch Schmidt telescope two and one-half years ago.

The new super-Nova, discovered in the Virgo cluster, has an apparent magnitude of 15.

BEHEADED FOR ESPIONAGE

BERLIN, June 3 (CP-Havas).—Franz Krain, fifty-year-old civil servant, was beheaded today following his conviction of espionage.

ARE RESISTING THE INVADERS

German Officials Annoyed by Difficulties in Bohemia And Moravia

BERLIN, June 3 (AP).—Czech passive resistance is disturbing the German officials of Bohemia and Moravia which Germany took over in dismembering Czecho-Slovakia.

Sabotage and reluctance to work with German authorities are said to have become so annoying that Baron Konstantin von Neurath, Reich protector for Bohemia and Moravia, has come to confer with Chancellor Hitler on what steps to take.

What measures were decided on for an effort to win over the Czech people to co-operation were not disclosed, but informed sources admitted something was pending.

Officials declared they are not inclined to take a serious view of developments in Bohemia-Moravia, however.

PLENTY OF ROPE

One asserted Germany had given the Czechs "a great deal of rope" in governing themselves and that the three months since they were absorbed by Germany were not sufficient to get things running smoothly.

Actions and statements of Czech emigres abroad, particularly the activities of former President Eduard Benes in the United States and the existence of a Czecho-Slovak pavilion at the New York World's Fair, were cited by officials as having influence on some sections of the population.

News about the emigres is not printed in newspapers, but is spread in clandestine pamphlets and by word of mouth.

STUNT AIRMAN BADLY INJURED

Back Is Broken When Parachute Fouls After Drop From 10,000 Feet in Air

DENVER, June 3 (AP).—George Cook, thirty-seven, of Los Angeles, Cal., suffered a broken back today at the Denver air show when his parachute fouled after he completed a "bat wing" flight from an airplane 10,000 feet in the air.

He struck the ground with terrific force before 6,000 spectators at the municipal airport.

"When I was about seventy-five or 100 feet from the ground a gust of wind sent the chute into a bend, partly collapsing it," Cook related. "I hit on my feet. But at that instant I threw my feet upward striking on my back. Otherwise my legs would have been driven up into my body. I would have been killed instantly."

REFUGEES MAY LAND IN CUBA

Regulations May Be Modified to Allow Entry of German Jews

HAVANA, June 3 (AP).—A possibility that 907 refugee Jerman Jews on the homeward-bound German liner St. Louis might be permitted to land in Cuba after once being turned down was disclosed semi-officially tonight.

Well-informed sources said that the Treasury Department was considering a new regulation to modify Cuba's immigration law. The regulation, expected to be signed by President Frederica Laredo Bru within a few days, would permit the landing in Cuba of all foreigners desiring to remain not over three months.

PASSENGERS EN ROUTE

They would be classed as passengers en route and, after the three-month period, would be required to place a $500 bond if they wished to remain. Many of those on board the St. Louis had planned to wait in Cuba for admission into the United States under quota restrictions.

The liner, which had left Hamburg with the refugees May 13, sailed back for Hamburg at 11:30 a.m. Friday, but today was reported hove to not far from Cuba.

Cuban authorities had held that the refugees did not have proper landing papers.

New Fighting In Manchukuo Is Imminent

SHANGHAI, June 3 (AP).—Japanese dispatches from Northwestern Manchukuo today indicated that resumption of hostilities was imminent on the border between that Japanese-dominated state and Soviet Russian-dominated Outer Mongolia.

The advices said Russian and Outer Mongolian forces "which were driven from Manchukuo the past ten days" were reforming along the border with reinforcements preparatory to "renewed attacks on Manchukuo."

Stampeding Deer Cause Confusion

ALLENHURST, N.J., June 3 (AP).—Six spike buck deer, believed to have been frightened from the Pine Belt by wild dogs, threw this and neighboring shore resorts into bedlam for almost five hours today by pell-mell dashes through streets, backyards and beaches.

Two of the animals were corralled. The others made their way back to the woods.

Britain Developing Powerful Defences Against Submarines

Orders Placed for Fleet of Escort Ships of New Type—Detection Apparatus Now Highly Successful at Locating Underwater Craft

By H. J. J. SARGINT

LONDON, June 3.—It will be years before Germany could be in a position to meet the British Fleet on the surface of the sea with anything like parity, even if the Germans were to embark upon a great programme of heavy shipbuilding, of which they have as yet given no signs. They are building many submarines, however, and it is clear that their strategical plans at sea are going to be centred on that type of craft.

The proper method of fighting submarines is to use the big destroyers with speeds of as much as forty knots, capable of holding the sea in almost any weather. That is for so-called "blue water" work. For inshore operations, these expensive vessels do not have to be used. It must be remembered that nowadays a ship of anything up to 2,500 tons, which a quarter of a century ago was rated as a third-class cruiser, is called a destroyer and, because of her enormous engines which may develop as much as 50,000 horsepower, costs a correspondingly large sum to build.

ESCORT VESSELS

For operations around the coast and in the narrow seas, a type called an escort vessel has been devised, which will probably meet all requirements at about a quarter of the cost of the big destroyer.

The escort vessel is the lineal descendant of the old 1,000-ton gunboat, but with a speed of twenty knots and over and with good sea-keeping qualities. Experiments to discover the best possible design for escort vessels have been going on for several years, and quite a number of classes of these ships are in commission. Some of them are indistinguishable from the old sloop. They are slow and at most could be used for convoy work, where a larger vessel would also be employed to beat off a heavily-gunned opponent. The more recent types are rather like small destroyers.

The greatest possible reticence is observed both in Admiralty dockyards and in private shipbuilding establishments as to the exact design of these new vessels, which will be the English reply to Germany's submarine warfare plans. It can, however, now be revealed that after much experimenting the Admiralty has placed orders for twenty new escort vessels which will be considerably in advance of any ships of that class in commission either in the British navy or elsewhere. They will have a designed displacement of about 900 tons and their speed will be "high." No figures are quoted. These ships do not take long to construct.

Their armament will consist of the latest type of high-angle anti-aircraft guns, which have multiple barrels rather like the old Gardner machine gun of fifty years ago, and salvos of light shells can be fired at approaching aircraft with an effect almost like the firing of shot from a sporting gun at a covey of partridges. They will also carry a large supply of depth charges and will have the latest type of so-called "detector gear."

MOST ROMANTIC OF ALL

This detector gear is the most "hush-hush" and most romantic of all war apparatus. It is said you cannot properly get the best value from your depth charges unless you know how to work your detector instruments. A whole branch of the British navy is devoted to what is officially termed anti-submarine work, and that boils down practically to the proper working of the detector apparatus. The headquarters of the anti-submarine department is at Portland, in Dorsetshire, from which the A-S (anti-submarine) specialists are drafted to sea-going ships.

Broadly speaking, A-S work is just listening in, with the help of the most complicated and secret devices. Sound carries well through water and, unless a submarine is motionless, the noise made by her engines, by her revolving propellers and even by the friction of the water against her outer skin, is picked up by this apparatus from an astonishing distance away. By means of cross-bearings it is possible to fix the position of a submarine almost to a yard, and it is then that a submarine chaser's depth charges come into action. These charges are released in "patterns"—that is, a ship will not drop one depth charge but half a dozen or more, according to a settled design. Each charge is set to explode on reaching a given depth. A successful operation of that sort means the destruction of the submarine.

PROVED EFFECTIVE

The first time the A-S men used detectors in anything like active service conditions was in the Mediterranean at the time of the Italo-Abyssinian war. The Italians, enraged by the application of sanctions, sent submarines to cruise near Malta in a manner which the local British admiral considered provocative. No official warning of the presence of the submarines had been given to the British fleet. The British admiral decided it would be a good time to try out his detector gear and dropped a few depth charges, though, whether for reasons of policy or humanity, these charges did not contain the full amount of explosive. This writer has it from an officer who was present during that operation, and who described how Italian submarines kept popping up from apparently nowhere. It is further said that the senior British officer within sight of the Italian submarines made them a signal of courteous greeting, to which, it appears, the senior Italian officer did not reply.

It is these methods of war which are now being developed night and day in this country.

Rescuers Approach Doomed Submarine

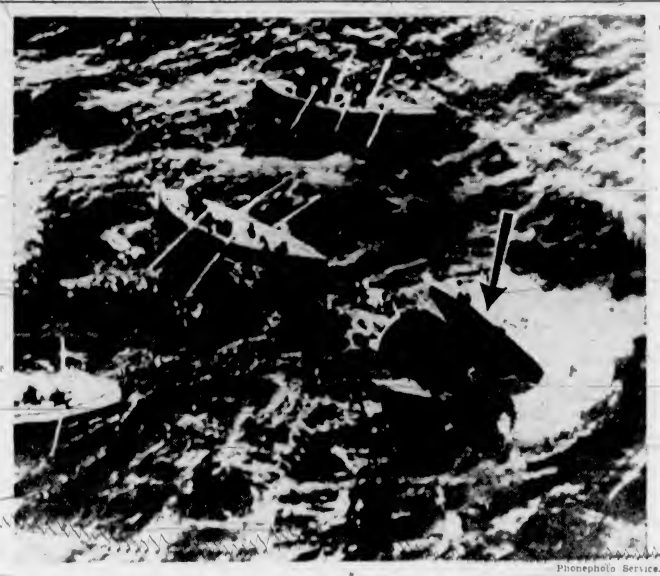

Phonepholo Service.

The stern of the British submarine Thetis can be seen protruding above the surface of the Irish Sea (lower right). All but eighteen feet of its 265-foot length slanted sharply towards the bottom, where its nose was caught in the mud. Aboard when it went down were 102 men, but four of these bobbed to the surface on Friday by means of the Davis "lung" escape apparatus. Authorities last night abandoned all hope of rescuing the others. The submarine was visible only for seven hours.

VOLCANO STILL SPOUTING FIRE

Natives Flee From Danger Zone—Two White Residents Hold Ground

SEATTLE, June 3 (AP).—Two white residents of remote Perryville, Alaska, remaining there alone after natives departed in fear of a volcanic "fire god," reported erupting Mount Veniaminof continued today to spout fire, smoke and ashes.

Mr. and Mrs. A. D. Johnson wirelessed a cannery tender removed the last native residents to fishing camps, where others had gone previously.

The Johnsons kept close watch on the volcano, ready to radio the United States coast guard cutter Morris for aid if necessary.

Halfton Burgh, who lived at Perryville with his wife eleven years before moving here, said Father Hubbard, famed "Glacier Priest," had climbed the volcano's cone and found the main crater twenty miles in circumference.

"The natives at Perryville have been Christianized," Burgh said, "but when we were there they still used to think a great 'fire god' dwelt in the volcano. The women and girls used to wear boudoir caps in the belief that this helped to keep the spirit of the volcano from getting angry."

NOT ABLE TO MAKE REPORT

Continued from Page 1

labor unions to keep armament orders in Britain delayed placing of orders in Canada, said General L. R. LaFleche, deputy minister of defence, earlier when being examined by Grant MacNeil (C.C.F., Vancouver North), but the War Office wanted supply sources not as vulnerable as those in England.

Setting up of Bren gun production in Canada was the realization of a dream for the British War Office in setting up of an arms supply in a strategic position almost certain to be free from attack.

General LaFleche said his remark earlier in the inquiry about "traitorous conduct" had no particular application to individuals.

"If a man is a traitor, he should be put up against the wall and shot," said A. J. Brooks (Cons., Northumberland).

NAMES NO ONE

"That is the case," said General LaFleche. "I named no one. Mr. Hunter (H. T. Hunter, president of the Maclean Publishing Company) and Colonel Drew (Colonel George Drew, Ontario Conservative Leader) came forward."

"Who did you mean?" asked Mr. Brooks.

Witness said he didn't know. He was simply branding the persons responsible for starting the charges.

"Are you satisfied no one else is connected," he asked.

"The finger points to Colonel Drew and possibly Mr. Hunter," said Mr. Brooks.

"You then brand them traitors," said Grant MacNeil.

"Make up your own mind about that," said General LaFleche.

MEETS DEATH WHILE PLAYING IN ICE BOX

SOUTH RIVER, N.J., June 3 (AP).—Seven-year-old Preston Raub, Jr., for whom a wide search had been made since he disappeared Tuesday, was found dead today in a large ice box in the cellar of his East Brunswick township home. Police said he apparently crawled into the box while at play.

THEN PARKED OVERTIME

DUNCAN, Okla., June 3 (AP).—Millward O. Weaver drove thirty-nine days without a stop in an endurance test. Today his car was tagged for overtime parking.

Four Killed When Truck Hits Car

ALMA, Mich., June 3 (AP).—Four persons were killed and two hurt late today when an oil truck and an automobile collided on a hill twenty miles west of here.

FIRED ON BY JAPANESE

SHANGHAI, June 3 (AP).—An unverified wireless message reported today the British-owned river steamer Liwo, plying Yangtze delta ports, had been fired on by Japanese. The message, presumably from the Liwo, contained no details.

CENTENARIAN CELEBRATES

BRIGHTON, England, June 3 (CP).—A frail old woman celebrating what she believes is her 107th birthday anniversary today recalled the accession of Queen Victoria and the Crimean War. Miss Mary Davey, whose friends claim she is the oldest woman in Great Britain, sat at home before a huge birthday cake decorated with 107 candles and received visitors.

REMINISCENCES ARE EXCHANGED

Annual Reunion Dinner Held By Seventh Battalion Last Night

Recalling the old days of Flanders and France in toast, song and anecdote, the members of the Seventh Battalion held their annual reunion dinner in Spencer's dining-room last night, some sixty old soldiers from Victoria and vicinity attending.

With the lights extinguished, an impressive tribute was paid to fallen comrades in the silent toast, the victims of the submarine Thetis being included in this remembrance. C. A. Gill repeated the famous "They shall grow not old" lines of Laurence Binyon during the silence.

Henry Jarvis, president, referred to the recent Royal visit in proposing the time-honored toast to the King, which was drunk with great enthusiasm. Harry Thompsett proposed the toast to the visitors, and Kelly Gill, Alberni, responded.

BATTALION HISTORY

Toasting the Seventh Battalion, Fred Dawson reviewed a few highlights of the battalion's history, and in response, Leslie Scott paid a tribute to the spirit of friendship that exists between old war-time comrades.

Entertainment was provided by Bert Lilley, who gave musical monologues: "Sam's Medal," "Runcorn's Ferry," and "Complications," and Bill Farmer, who sang "Dear Home Far Across the Sea" while making a crayon sketch picturizing the scene. "Baby Bill" was also sung by Mr. Farmer, with appropriate gestures.

Election of officers was deferred until the October meeting, in order not to interrupt the festive nature of the reunion. The secretary reported that the finances of the association were in a sound condition.

Community singing of "Tipperary," "Pack Up Your Troubles," and other old favorites was indulged in throughout the evening. The members present went unanimously in favor of a suggestion by the president that next year the association parade with berets to the Cenotaph before sitting down to dinner.

SOCIAL AGENCIES COUNCIL

There will be a meeting of the Council of Social Agencies on Wednesday, at 8 p.m., in the Y.W.C.A., 760 Courtney Street. The guest speaker will be Dr. G. F. Davidson, director of social welfare for the province, whose subject will be "Highlights of the Ottawa Conference on Non-Residents." As this will be the last meeting of the council before the Summer holidays, a full attendance of delegates is requested. A roll call will be taken.

PEAK IS NAMED GOLDEN HINDE

Province to Rename Mountain in Strathcona Park For Navigator

Commemorating the 360th anniversary of Drake's entry into the Pacific, British Columbia will shortly name a Vancouver Island mountain after his vessel, the Golden Hinde. It was learned yesterday at the Legislative Buildings. Authority for the name has already been received from the Geographic Board of Canada.

The Golden Hinde Mountain is one of the Strathcona Park group, standing slightly more than 7,000 feet high to the west of Buttle Lake.

Interesting historical associations with the name have been revealed in recent research carried out privately here, and will be made public at the time of the formal announcement, which is expected shortly.

OPIATE

Doctor—What would I have to give you for one little kiss?

Pretty Nurse—Chloroform!

Jacket Special

Smartly styled Jackets with one, two or three buttons; tailored collars, some collarless. Shades of green, rust, navy, grey and small checks. Very specially priced at $4.98

Scurrah's LIMITED 728 YATES ST.

HINT to Honeymooners to-be

Hurry in to choose your wedding flatware early. Your friends will want to know your pattern selection

1847 ROGERS BROS. "CANADA'S FINEST SILVERPLATE"

53-Piece Service for Eight BRIDES "SILVER THEATRE" SET Open Stock Price, $65.00

Quantity Purchase SPECIAL $52.00 Save $13.00

FIRST LOVE

1847 Rogers Bros. silverplate is of exceptional quality and carries the International Silver Co.'s full replacement guarantee. Our courteous, competent sales people will guide you in making a wise choice.

ARE YOU BUDGETING?

F. W. Francis

Pay Just $5 Down and $1 Weekly

SAN FRANCISCO

Hotel VICTORIA — COR. BUSH & STOCKTON STS. DOWNTOWN — MARINE VIEW ROOF LOUNGE — $2.00 a day up, detached bath. Private bath from $2.50 a day.

Hotel GRANADA — COR. SUTTER & HYDE STS. 10 STORIES OF SOLID COMFORT — $1.50 a day up, detached bath. Private bath from $2.00 a day.

SPECIAL LOW RATES AMERICAN PLAN

Everything for the Hard-of-Hearing

VICTORIA HEARING AID CO.

Ortho Technic Audiphones

312 Union Building Phone G 1825

★

Estates Shrinkage may be large or small

Every estate is subject to "shrinkage".

And every owner of an estate is entitled to know that succession duties, double and overlapping taxation, court fees, administration costs and possible forced sale of securities in a falling market, will reduce the value of his estate.

Shrinkage can be kept at a minimum if the executor and trustee is efficient, capable and economical. For example, this Company recently submitted to the owner of a $75,000 estate a plan that reduced possible shrinkage by more than $4,000.

A confidential talk with one of our officers may prevent unnecessary shrinkage in the value of your estate.

The CANADA TRUST COMPANY

Managed in Connection With Huron & Erie Mortgage Corporation
616 View Street, Victoria — H. B. Hunter, Manager

Victoria Advisory Board
Hon. G. H. Barnard, K.C. — Lindley Crease, K.C.
R. H. B. Ker — Joseph E. Wilson

Poliflor WAX

Spreads easily, gives a brighter, longer shine

To See Well Is to Drive Well

First have your eyes thoroughly examined—then have tinted lenses of fine Optical crystal ground to your personal correction.

Norman G. Cull

OPTOMETRIST

1108 Douglas Street — Telephone E 6062

52nd Anniversary SALE!

HOPE — Established 1887

LADIES' AND MEN'S Suits Tailored to Order

Quality British Woolens, hand-cut by real experts and trimmed by experienced tailors.

3-DAY SALE

SUITS, reg. $40.00, made to order ★ $27.00

SUITS, reg. $27.50, made to order ★ $17.95

SUITS, reg. $45.00, made to order ★ $31.20

CHARLIE HOPE & CO.

"B.C.'S ORIGINAL, PIONEER TAILORS"

1434 GOVERNMENT ST. (FOOT OF PANDORA AVE.)

3 ONLY GURNEY FULL ENAMEL RANGES $67.50

C. J. McDowell

1205 DOUGLAS - 1000 DOUGLAS

Before You Buy See the General Electric REFRIGERATOR

The General Electric Refrigerators give a lifetime of care-free, economical refrigeration $184.50

CONVENIENT MONTHLY TERMS

MACDONALD 1121 DOUGLAS ELECTRIC LTD. EMPIRE 142

No. 2 MILLWOOD $1.50 Cord 2 Cords $2.75

Cameron's Wood & Coal Co., Ltd.

741 YATES STREET — E 3121

B.C. ELECTRIC

Any of These Gas Appliances Installed in Your Home Now Without Cost—

If your home has an unused gas connection, we will loan and install any of the handy gas appliances featured here that you choose. It doesn't cost you a cent. Just select the appliance you would like and phone the B.C. Electric . . . we will send our representative. Your only obligation is the monthly operating cost on the regular pre-payment gas meter rate, on which the minimum is $1.00 per month.

Offer No. 1

A smart two-burner, low-oven gas range that will handle a full meal for the largest of families. It will give you fast cooking and is absolutely effortless. Just strike a match and dinner is under way.

Offer No. 2

Right below the gas range is a speedy, two-burner gas hotplate that means fast surface cooking and a quick auxiliary service the year around.

Offer No. 3

Quick, cosy heat flashes from the smart little gas fire, shown to the left, at the touch of a match. It's just the thing to have on chilly evenings, to make the room really comfortable.

Offer No. 4

The tank water heater at the bottom of the left-hand panel, gives you a fast hot water service that's hard to beat, especially in the Fall months, before your furnace coils have been reconnected.

Offer No. 5

This consists of a combination of the two-burner hotplate and the tank water heater, and serves to fill two outstanding needs . . . a speedy cooking auxiliary and a sure supply of hot water.

Visit our Douglas Street Store for full particulars of this offer, or phone G 7121, Gas Department, and our representative will call.

B.C. ELECTRIC

RAY'S LTD.

Monday Specials

FRESH MEATS
Pork Steaks, lb., 20c
Veal Chops, lb. . . 20c
Liver . . . . . 2 lbs. 25c
Steak and Kidney 15c
Veal Steaks, lb. . . 18c
Veal Shanks, lb. . . 9c
Breast Veal, lb., 10c
Pork Chops, lb., 25c

CLEANSER 2 tins Limit 1 5c
TOILET TISSUE 2 rolls 5c
FRESH SAIR DATES 4c lb.
RICE OR WHITE BEANS 4c lb.

FISH DEPT.
Fresh Local Halibut as cut, per lb. 14c
Cod Fillets, lb. 12c
Red Spring Salmon, lb. 25c
Dressed Soles, lb. 15c
Finnan Haddie, lb. 10c
Genuine Imported Scotch Kippers, per pair 15c

No. 1 Sockeye SALMON, ½'s 12c tin
CORNED BEEF 12c tin

FRUIT DEPT.
CALIFORNIA GRAPEFRUIT 10 for 25c
Sunkist Lemons, doz. 15c
California Oranges, doz. 23c
2 dozen for 45c
New Carrots 3 bunches 15c
LARGE HEAD LETTUCE 3 for 10c

PETERKIN PASTRY FLOUR 24 lb. sack 59c
FLOUR Master Baker 49 lb. sack $1.19

SPECIALS
Films Developed and Printed. Any size roll 35c
Pines, for Colds, 50c bottle 39c
Seidlitz Powders, 15c pkgs. 3 pkgs. 25c
Westminster Wax Paper, 100-ft. roll 19c
A.S.A. Headache Tablets, bottle of 100 25c
Electric Light Globes, 1,000-hour guarantee, Each 10c
Minard's Liniment 29c and 59c

BRINGS INSTANT EASE from PAINS, SPRAINS BRUISES, BURNS RHEUMATIC ACHES
MINARD'S GREAT CANADIAN RUBBING LINIMENT
MINARD'S KING OF PAIN LINIMENT

TOILET OR BATH SOAP 3c cake
WHITE NAPTHA SOAP 3c cake

1-lb. pkt. 48c
½-lb. pkt. 25c
BLUE RIBBON COFFEE
1-lb. tin 37c
½-lb. tin 20c

BLEACH 5c Large bottle
CLOTHES PINS 3 doz. for 10c
TOMATO OR VEGETABLE SOUP 6c tin
AYLMER PORK AND BEANS 6c 16 oz. tin

Butter First Grade 3 lbs. 76c
CHEESE Mild, lb. 17c
Medium, lb. 23c
EGGS Grade A Large, doz. 26c
Gr. A Medium, doz. 24c
Grade A Pullet, doz. 22c

PAY TRIBUTE TO EXPLORER

Wreath Placed on Grave of Captain Vancouver at Petersham

The 141st anniversary of the death of Captain George Vancouver, the eighteenth-century navigator and explorer, was commemorated on May 18 by the placing of a wreath on his grave in Petersham Churchyard, near Richmond, Surrey. Captain Vancouver is credited with bringing the whole of the seaboard of Western Canada under the British Crown. His ships were the first to circumnavigate Vancouver Island and he was the first Englishman to view the site of the city of Vancouver.

The ceremony was performed by Mrs. W. A. McAdam, wife of the acting agent-general for British Columbia, on behalf of the Native Sons of British Columbia, who have helped in the preservation of the grave. F. M. Troy, agent-general for Western Australia, recalled that Captain Vancouver's ships had visited Australia before making their historic cruise along the Pacific Coast of North America.

Rev. R. S. Mills, vicar of Petersham, and the mayor of Richmond (Alderman W. Wood) attended the ceremony.

Members of the assembly noted the rapid growth of an arbutus tree planted near the grave at the commemoration ceremony in 1936 by Rt. Hon. Malcolm MacDonald, Secretary of State for the Colonies. The tree, brought from Victoria, is of a species discovered by Dr. Archibald Menzies at Discovery Harbor (now in the State of Washington) during Captain Vancouver's cruise along the Pacific Coast of North America.

USEFUL

Fittings in the house of a Hollywood film actress are made of gold. All the curtains are hung on her former wedding rings.

Places Wreath on Grave of Explorer

On May 18 a commemoration service was held at the grave of Captain George Vancouver in Petersham Churchyard, near Richmond, Surrey. Photograph shows Mrs. W. A. McAdam, wife of the Acting Agent-General for British Columbia and a native daughter of the province, placing a wreath on the grave on behalf of the Native Sons of British Columbia, Post No. 2. Also in the picture are: Alderman W. Wood, Mayor of Richmond; Mr. McAdam; F. M. Troy, Agent-General for Western Australia, and Rev. R. S. Mills, Vicar of Petersham.

PERIODIC HEALTH EXAMINATION
The modern physician's function is not only to treat disease, but to prevent disease and to offer you sound, helpful advice that can make life more pleasant and comfortable.
BROAD AT FORT — McGill & Orme LIMITED — PHONE G ARDEN 1196
WE DELIVER

ORIENTAL RUGS

Jordans Victoria showing presents a magnificent display of rugs from every corner of the Orient—in beauty of design that will surpass your fondest dreams.
SALE PRICES EXTEND TO JUNE 20
Jordans Limited
1105 GOVERNMENT STREET, Opposite C.P.R. Ticket Office
Victoria Agents—TREASURE TROVE

LUMBER SPECIALS
VISIT OUR BARGAIN LOT AND SAVE MONEY
SHAWNIGAN LUMBER YARDS, LTD.
2000 GOVERNMENT ST. PHONE G 2311

Waterfront Lots
Only Seven Miles From the City
Beautiful Sayward Beach—North of Cordova Bay—Now Subdivided
Lovely, safe sandy beach with wide sandbar. Water, light and telephone available.
This is undoubtedly the best opportunity to secure a good waterfront lot so close to the city that has ever been offered to the public at prices from $375.00.
For Full Particulars See
N. H. CAUFIELD
304 Pemberton Bldg. Phone E 9932

MAY WRITE BOOKS HERE

English Author Thinks Royal Visit Will Cement Empire Relations

"I have three books yet to write before I go out, and if the international situation settles, as I believe it will, I may even write them in British Columbia," said Sydney A. Moseley, noted English author, publicist, and journalist, at the Empress Hotel yesterday afternoon. It is his first trip to this part of the world, although he has seen most of the other parts, and it has captivated him, he said. "A little paradise," was how he described the view from Oak Bay.

Mr. Moseley reached Victoria after crossing Canada in advance of the Royal tour, and gave broadcasts from Ottawa, Toronto and Winnipeg. He traveled as much as possible by bus and private car, "because," he declared, "I wanted to get off the beaten track and find out what the man on the lonely farm and ranch thought, as well as the fellows in the town."

SPIRIT OF LOYALTY

Commenting on the Royal visit, Mr. Moseley said that he had found in Canada an extraordinary awakening of the spirit of loyalty, which apparently had only been bursting for an opportunity for expression. "And mark you," he added emphatically, "I'm a hard-boiled journalist and no jingoist."

He thought the Royal visit would do more to knit the Empire than anything that had happened previously. "No doubt the relations up to the present have been proper and formal, but from now on they will be real and deep. On the one hand, England will never forget the sincere and affectionate welcome Canada is giving to the King and Queen, and on the other, Canada has seen that in the present Royal heads we haven't got figures made popular by propaganda or political expediency. You have two young people who, in my view, epitomize the highest ideals of British domestic life," he declared.

Mr. Moseley, whose journalistic career is a kaleidoscope of colorful activity, has now retired from regular journalism. He has written no fewer than twenty-seven books, been Cairo correspondent of The New York Times, Paris Daily Mail and other news agencies, was an accredited war correspondent in Gallipoli, officially investigated the British prison system; founded the Broadcast Critics' Circle and, among a multitude of other activities, was the first man to broadcast speech and vision simultaneously. He is the chairman and managing editor of Television Press, Ltd.

TELEVISION ESTABLISHED

"Television is now an accomplished fact," he stated, adding that he had been closely associated with John L. Baird, inventor of the Televisor, in its practical adoption. "In the course of a year or two, television will be as common to radio as talking pictures became to silent films."

Mr. Moseley hopes to come back here after a leisurely tour down the Pacific Coast to Hollywood, which he visited a year ago, and perhaps a trip to Honolulu. He left England feeling that Britain was again "on top" and that the people have fully awakened to the menace that threatens them in Europe, he said.

"So, if the international pot doesn't boil over and I'm recalled to England, I might decide to return here and write the three books I want to do—one of them, my magnum opus, the psychological diaries I kept from 1903 until the Armistice," Mr. Moseley said.

OLD-AGE PENSIONERS

The next general meeting of the Old-Age Pensioners' organization will be held on Tuesday in the Eagle Hall, 1319 Government Street, at 2.30 p.m.

PRINCE AND PRINCESS COMING TO ALBERTA

LETHBRIDGE, Alta., June 3 (CP)—Crown Prince Olav of Norway and Crown Princess Martha, now visiting the United States, will visit Waterton, Alta., on Sunday. They will be met by park officials and a contingent of R.C.M.P. Just how long the Royal couple will remain in Waterton is not known. They are making the trip from Glacier National Park, Montana.

ST. PAUL MAN TO ADDRESS ROTARY

E. F. Flynn Will Speak Before Victoria Club on "The Lesson of War"

CLUB CALENDAR

MONDAY — Gyro Club, luncheon meeting, Empress Hotel, 12.10 p.m.
TUESDAY — Kiwanis Club, luncheon meeting, Empress Hotel, 12.10 p.m.
THURSDAY — Rotary Club, luncheon meeting, Empress Hotel, 12.10 p.m.

Rotarian E. F. Flynn, of St. Paul, Minn., past president of Rotary International and assistant to the general council of the Great Northern Railway, will address members of the Victoria Rotary Club at their Thursday luncheon. Mr. Flynn will take as the title of his address, "The Lesson of War."

"The New Democracy" will be the subject on which Major A. H. Jukes will address the Gyro Club tomorrow.

J. Pitcairn Hogg, K.C., scheduled speaker at an earlier Kiwanis luncheon, will deliver his postponed address on Tuesday. Title of the address is "The Authority of the Crown."

JUDGE CONVICTED OF MALPRACTICE

NEW YORK, June 3 (AP)—Former Federal Court Judge Martin T. Manton was convicted by a Federal Court jury tonight of conspiracy to obstruct justice and to deprive the United States of his impartial services.

He faces a maximum penalty of two years in prison and a $10,000 fine.

George M. Spector, former confidential agent for the late Promoter Archie M. Andrews, was convicted of the same charges.

Three other original co-defendants pleaded guilty at the start of the trial.

ALL SOOKE DAY TO BE HELD JULY 19

SOOKE, June 3.—The Sooke Community Association has announced Wednesday, July 19, as the date for the 1939 "All-Sooke Day" celebration on Sooke River Flats.

A general business meeting of the association will be held on Friday at 8 p.m. when committees will be appointed and all detail plans made.

KIPLING SOCIETY

The annual meeting of the Victoria Kipling Society will be held on Wednesday next, at 8 p.m., by invitation of Mrs. J. W. Church at her home, 46 Douglas Street, when election of officers will take place.

FEET THAT BURN and ITCH
— are usually a sign of Athlete's Foot—an ingrowing fungus that digs deep into the skin—then thrives and spreads rapidly. Scoot—the new scientific treatment—penetrates and kills the Athlete's Foot fungus at its source—quickly, safely, surely. Scoot is a cooling, snow-like cream. Does not stain. Handy tube only 50c.

Scoot for ATHLETE'S FOOT

Summer Scoop!

COATS
New Arrivals! Whites and Pastels . . . Record Low Prices!
WHITE . . . the aristocratic shade for Summer . . . intriguing new pastel shades. Choose from jaunty tailored or "soft" styles . . . new, flattering! Clever revers, tuxedo, boxy coats with graceful swing, jiggers, swaggers. Fine woollens, smartly detailed, beautifully lined. Considering their fine quality, they're offered at record low prices from . . . $10.95
Malleks LIMITED
1212 Douglas St. — Ready-to-Wear and FURS — E 1623

Obituary

LOWE — Miss Eileen Lowe, aged twenty-four years, daughter of Arthur Lowe and the late Mrs. Lowe, North Quadra Street, died on Friday at St. Joseph's Hospital. Miss Lowe was born in Victoria, and leaves her father, one sister, Miss Dorothy Mary, and a brother, Charles Arthur, at home. The funeral will take place tomorrow afternoon from McCall Brothers' Funeral Home at 3.30 o'clock. Canon F. A. P. Chadwick will conduct the service. Interment will be in Royal Oak Burial Park.

McGOWAN — Robert McGowan, aged eighty-two years, died at the family residence, 724 Belton Avenue, Victoria West, on Friday evening. Mr. McGowan was born in Perthshire, Scotland, and had been a resident of this city for twenty-nine years. He leaves one daughter, Miss Jean McGowan, at home. He had been for many years a member of St. Paul's Presbyterian Church. The funeral will take place on Tuesday afternoon, at 2.30 o'clock, from McCall Bros.' Funeral Home. Rev. James Hyde will conduct the service, after which interment will be in the family plot in Colwood Burial Park.

DYSON — The death occurred in St. Joseph's Hospital, on Friday, of John W. Dyson, aged seventy-one years. He was born in Rochdale, England, and had been a resident of Victoria since 1934. For many years prior to that he lived in North Battleford. He enlisted in the 232nd Battalion at Battleford, and served in France for two years. Mr. Dyson was a member of Pro Patria Branch of the Canadian Legion. He is survived by his wife in Victoria, and a daughter and brother in England. The funeral will take place on Tuesday afternoon from McCall Bros. Funeral Home at 1 o'clock. Rev. C. D. Clarke will conduct the service, after which interment will be made in Colwood Burial Park.

WAGHORN — The death occurred in Victoria yesterday of Frederick Joseph Waghorn, of 118 Dallas Road, aged eighty-seven years. He was born at Tunbridge Wells, Kent, and had been a resident of Victoria for thirty-two years. He is survived by his wife at the family residence. The funeral will be held from Hayward's B.C. Funeral Chapel on Tuesday at 2 p.m., and interment will be made in Ross Bay Cemetery.

FRASER — The death occurred yesterday at the family residence, 637 Burnside Road, of Thomas Watson Fraser, aged eighty years. Mrs. Fraser, born in Arnprior, Ont., and had been a resident of this city for the last forty-one years. He was for many years an operator on the B.C. Electric Railway, retiring fifteen years ago. He leaves his wife, two daughters, Mrs. Thomas Smith, Victoria, and Mrs. V. Hannah, Toronto; two brothers, William Fraser, Arnprior, and James Fraser, Orillia, Ont., and four grandchildren. The funeral will take place tomorrow afternoon from McCall Bros.' Funeral Home at 2 o'clock. Rev. Hugh A. McLeod, pastor of First United Church, will conduct the service, after which interment will be made in Colwood Burial Park.

FRANCIS — Funeral services for Rebecca Isabel Francis, 417 Vancouver Street, were held yesterday afternoon at 2 o'clock in the presence of a large gathering of friends. Rev. A. E. G. Hendy conducted an impressive service, during which two hymns, "Lead Kindly Light" and "Abide With Me" were sung. Interment was made in the Royal Oak Burial Park, under the direction of S. J. Curry & Son. The following acted as pallbearers: Graham Harris, William Horsland, H. S. Carter, J. Warburton, F. Fisher and Sidney Roberts.

MILLER — Funeral services for Miss Elizabeth Jane Miller will be held in Hayward's B.C. Funeral Chapel tomorrow at 2:15 p.m., Rev. A. E. G. Hendy officiating, after which cremation will take place at the Royal Oak Crematorium. It is requested that no flowers be sent.

WONG — The death occurred in the Jubilee Hospital, after a long illness, of Tong Wong (Joey), aged nineteen years, daughter of Mr. and Mrs. Kwong Wong, 1422 Government Street. Miss Wong was born in Victoria and educated in the public schools. She is survived by her parents and four sisters at the family residence. The funeral has been arranged to take place from the Thomson Funeral Home tomorrow afternoon at 2.30 o'clock. Interment will be in the Chinese Cemetery.

SALE OF Knitted Suits Cardigans Pullovers
ENTIRE STOCK REDUCED
TREASURE TROVE
909 GOVERNMENT STREET

Open up this package of Real Pleasure
• There's no camp just like your own—and no tobacco just like Old Chum. Cut coarse for the pipe, cut fine for rolling your own, it's great for quality, great for quantity. And now you get more tobacco in every package at no extra cost and the ½ lb. tin is reduced to 80c—that's VALUE!
Chum up with OLD CHUM
THE TOBACCO OF QUALITY

The Daily Colonist

Established 1858

The Colonist Printing and Publishing Company Limited Liability

J. L. Tait, Managing Director

Subscription Rates by City Carrier:

Yearly	$12.00
Monthly	1.00

All subscriptions payable in advance. Mail subscribers are requested to make all remittances direct to The Daily Colonist.

Subscribers in ordering change of address should be particular to give both old and new addresses.

Subscription Rates by Mail:

To Canada, British Empire, United States and Mexico

Yearly	$6.00
Half-Yearly	3.00
Quarterly	1.50

To All Other Countries:

Yearly	$18.00
Monthly	1.50

Sunday, June 4, 1939

A SUBMARINE DISASTER

The disaster that overtook the new British submarine Thetis in the Irish Sea, with the loss of ninety-eight lives, is the worst of its character in naval annals. The undersea craft was on a trial run. What went wrong is not known, but will be the subject of a thorough investigation by the Admiralty. Every resource within reach was brought to bear on rescue work, but only four lives were saved through the Davis lung. The submarine was engaged in a dive when some hitch occurred, subsequently she sank to the bottom and into the mud. Obviously the difficulties of salvage, within the time of the available air supply, were insuperable because of the position of the submersible. All the reports indicate that everything humanly possible was done but it was unavailing.

The happening will call forth deep sympathy from all the Empire and from other countries. It was a tragic happening of peace time indicating the dangers faced by those whose service is in undersea craft. It has saddened many homes and very naturally is being made the subject of much criticism because such a disaster should have overtaken a new submarine engaged in one of her first trials. Perhaps some lesson will be learned from the inquiry to be held that will provide a safeguard for the future. The price of sea power has to be paid, both in peace and war. In the former case, however, it comes like a bolt from the blue.

THE DISCIPLINED MIND

There are those who go through life feeling its strain and stress in every fibre of their being, who subscribe, as it were, to the doctrine that they are the victims of what has been called "a never-ceasing storm of conflicting desires." They, like all others, desire quietness, but seemingly will not escape from their own turmoil of soul through the exercise of mind discipline. Such discipline is largely if not altogether, the ability to distinguish moral values. It is the knowledge of these that makes it possible to come to the relative worth of what life has to offer, and observance of that knowledge prevents life being lived in spurts, in ardors that, because of their reactions, tend to bring depressions in their wake. There are in consequence no alternations of enthusiasm and despair. There is an inner harmony, an evenness of mind, an equanimity—that quality which Marcus Aurelius desired to possess above all others as he struggled in the final battle between life and death.

The disciplined self saves the individual from the wear and tear of life; it even controls the ravages that age brings. One of the prayers of the Christian religion is to be "delivered from all evil thoughts that may assault and hurt the soul." It is from the heart that the things that defile a man proceed, which is an admonition that safeguards should be established along the avenues of imagination and desire. This applies to both body and spirit. "I buffet my body and bring it into bondage," wrote St. Paul in explaining how he controlled the inner springs of action. There is little doubt that he was alluding as well to the discipline of thought, imagination and desire, and even to the control of motive itself. It is this self discipline that enables its possessor to face life's experiences, its sorrows and its pains, its enthusiasms and its ardors, with a character that is reinforced with spiritual strength and that goes on accumulating spiritual treasure. That is the character that becomes a liberated personality, that wins freedom from the bondage of environment, that has discovered the secret that obedience to the highest impulses is the true purpose of life, a purpose that issues in loyalty and in peace of mind.

There are many things that disturb the mental outlook, that cause physical distress, that lead to nervous reactions, things that distract the mind and disrupt the outlook. Some are petty and insignificant and where that is the case the fault lies in the individual being too self-centered, too wrapped up in his own desires and motives, a prey to a discontent that issues in grave moral confusion. Where men regard their well-being as contingent on circumstances which will make life easier and give larger opportunities for pleasure there is the spectacle of reliance on things rather than on principles. That is how moral judgment is perverted, that is how the true values of life fail to be appraised. It is a way in which contentment may not be won. Man may not attain lasting satisfactions through what is external to himself. It is by the inner harmony of his life that these are achieved. In that harmony contentment has its paradox for, as one writer puts it, "it desires more, because it already enjoys much of the harmony of life, and, like a skilled musician who adds to the grandeur of what is already a pure and worthy melody, the contented mind attains a fuller experience of the joyous anthem of conscious spiritual progress."

Whenever the individual's outlook becomes distorted or pessimistic, or the mind is in a turmoil because of some happening, it is well to remember that events are of the passing variety, they do not enchain lives but are ephemeral happenings. What is wanted to meet them is patience, which was described by Tertullian as "God's foster-daughter." It is a virtue that may only be acquired by mind-training, that which teaches that there is a definite scale of good and bad by which the wealth of minds is to be valued. It is the disciplining of the spirit of man that enables him to meet vicissitudes in his fortunes with fortitude, that gives him the courage to present an equal front to whatever happens, to meet events with equanimity of outlook. Such an individual is dominated by thoughts of things of the highest and measures the temporal in the scale with the eternal. He obeys St. Paul's injunction to the Philippians: "Whatsoever things are true, whatsoever things are honest, whatsoever things are just, whatsoever things are pure, whatsoever things are of good report; if there be any virtue, and if there be any praise, think on these things."

When Mary Howitt wrote "Yes, in the poor man's garden grow far more than herbs and flowers—kind thoughts, contentment, peace of mind, and joy for weary hours," she was dealing with the resources of a spiritual treasury. It is those resources, cultivated through mind training, that remove disquiet from the mind, that prevent the affairs of the world from having a smothering influence, that will not allow the outlook to be dwarfed by the cares and claims of a transitory world which so often fill the whole horizon of the individual. Spinoza, in his Ethics, wrote of sub specie aeternitatis—in the form of eternity. That is the perspective in which to view those happenings, petty and otherwise, that create a turmoil in the soul. With such an infinitely widened field of view wordly affairs take on proportions that show how small they bulk in a boundless vista. It is that view that gives reserves of moral strength to meet whatever may betide. The only true peace of mind may be achieved through the human effort, never relaxing, to bring will power into conformity with the will of God, to direct the heart "into the patience of Christ."

POLITICAL LOQUACITY

Mr. Mackenzie Bowell has been studying the British Hansard and that published at Ottawa, and he finds that there is a difference between the volume of words at Westminster and in our capital. He has alluded to this in a political review he has written for the Canada Number of The Times, London. Here is what he says:

"In the House of Commons of Canada time for discussion is much more abundant than in the Mother of Parliaments. The imperious necessity of action on a long array of issues of great consequence is ever present before the British House. Hence, under stern necessity, interminable debates have been curtailed at Westminster, and that omnipotent master, Time, presides, and presides ruthlessly over all performances. Such is not the case in Canada. A comparison of the British Hansard with the Hansard of the Canadian House demonstrates very clearly the effect of this continuous exigency which prevails at Westminster. Without any question, the standard of debate, both in point of eloquence and cogency, is much higher in the British House than in ours. Relevancy to the subject in issue and compression of material predominate there to a degree greater than is the case in any other Parliament of the English-speaking world."

KEYSTONE OF EUROPEAN ARCH

Napoleon once called Poland the keystone of the European arch. Lord Barnby says this is equally true today as it was 120 years ago, and, moreover, that with the eclipse of Vienna, Warsaw takes its place. He describes the State as "the focal point in the great territory which, stretching from the Baltic to the Black Sea, forming a wedge between the Axis States and Russia." It is conceivable that out of the Anglo-French alliance with Poland for non-aggression purposes will grow a new and stronger and more prosperous State on the shores of the Baltic. It is a country of primary production, producing those things that Great Britain particularly, and France as well, need. Its trade from now on will flourish more than in the past. Its purchasing power has been low, but that is a condition that can be remedied by loans, to enable Poland to buy a larger proportion of British and French products. History has taught the necessity of maintaining the independence of Poland as a compensatory balance in Europe. That is why it was among the first of the States to be included in the non-aggression pact.

Knowledge without justice ought to be called cunning rather than wisdom.—Plato.

The Weather

Meteorological Office, Victoria, B.C., at 7.00 p.m., June 3, 1939.

SYNOPSIS OF WEATHER CONDITIONS

The disturbance passing inland south of Vancouver Island has caused unsettled weather with light scattered showers in Southern and Central British Columbia but it has been fair on the North Coast, where pressure remains high.

The weather has been mainly fair with moderate temperature in the Prairie Provinces.

PRECIPITATION AND TEMPERATURES

(Precipitation for twelve hours to 5.00 p.m., temperatures for twenty-four hours.)

	Precipitation	Min.	Max.
Victoria	.02	49	60
Nanaimo		48	64
Vancouver	Trace	50	66
Kamloops	.02	44	64
Prince George	Trace	42	70
Estevan Point		44	58
Prince Rupert	..	42	60
Langara	-	44	48
Atlin		46	
Dawson		36	68
Seattle	.03	46	56
Portland	.02	50	62
San Francisco		52	68
Spokane	.01	54	72
Penticton		42	
Vernon		43	
Kelowna	.05	42	66
Grand Forks		38	74
Nelson	.03	42	61
Kaslo		42	
Cranbrook		34	64
Calgary	.03	34	60
Edmonton		36	66
Swift Current		42	66
Moose Jaw		42	70
Prince Albert		4[illegible]	70
Saskatoon		40	
Qu'Appelle		36	68
Winnipeg	Trace	42	64

SATURDAY

Minimum	48
Maximum	60
Average	54
Minimum on the grass	46

Weather: raining, sunshine, June 2, 13 hrs. 30 mins.

5:00 P.M. WEATHER REPORTS

Victoria—Barometer, 29.90; wind, SW., 24 miles; raining.

Vancouver—Barometer, 29.88; wind, SE., 8 miles; raining.

Kamloops—Barometer, 29.84; calm; raining.

Prince George—Barometer, 29.78; wind, NE., 6 miles; cloudy.

Prince Rupert—Barometer, 29.96; wind, SW., 4 miles; fair.

Langara—Barometer, 30.02; wind, NW., 26 miles; clear.

Estevan Point—Barometer, 29.90; wind, NW., 16 miles; clear.

Tatoosh—Barometer, 29.92; wind, SW., 12 miles; cloudy.

Portland—Barometer, 29.96; wind, SW., 14 miles; raining.

Seattle—Barometer, 29.92; wind, N., 4 miles; raining.

San Francisco—Barometer, 30.02; wind, W., 28 miles; clear.

Note and Comment

By Sandham Graves

I know a hill from where the street lamps winking on at dusk look like a chain of glowing fireflies in the gathering dark; where coal black firs march up a slope in silhouette against the drifting moon-lit clouds; where table lamps shine out in homes like golden islands in a sea of ink; where, flash on measured flash, lighthouse beams pick out a distant tide-washed shore.

• • •

I know a hill whose rounded, rocky shoulders hunch up into the blue-black dome of heaven, as if it would reach out and touch the mantle of the night itself; whose crinkled oaks gossip softly in their rustling leaves; whose lilliputian rivulets tinkle like a peal of silvery bells as, under moss and over rounded pebbles, they dance their way down hill; whose coverts shield the sleeping, tufted quail from green-eyed prowling cats.

• • •

I know a hill that bares its greying head beneath the twinkling stars of night, to watch in wonder as the long, long lane of time unrolls upon its ordered way; that rears its crumbling peak to count the lamps of heaven, and mark how season follows season, night as well as day; that surges rumble with the beat of waves upon a nearby beach, underneath a herbent climbing moon.

• • •

I know a hill where day goes down to felted silence, and the peace of night falls on the noise-wracked land, where once again the wind has voice, and spins full many a story of the leagues of travel it has seen by day; where misplaced pebbles make the sound of mimic thunder falling inches to a rocky ledge below.

• • •

I know a hill where mortals go to lose the frets and fevers of the toiling day; where man, raised up a little from the plain, may see a far horizon, a widened gateway to the broad Pacific Ocean, and snowy-crested mountains sleeping in their cloud-borne coverlets; may see, too, fairy steamers, their decks aglow with merry winking lights, standing out to sea.

• • •

I know a hill which has a grandstand seat for such a gallery of pictures that 10,000 nights would not be long enough to count the changing canvasses; where clouds pile into turrets, cliffs and pinnacles float out in black and grey and silver sheets, form valleys and hills down the glistening sides of which the moon goes skiing.

• • •

I know a hill from where one may watch a city slow down its headlong rush and slowly go to sleep; where lamps go out in distant homes, and night eats up the land and all it once contained; where the rising moon lights up a negative of what was once the day-time print, where soon, there's nothing but an inky void and overhead night's full and radiant panoply.

• • •

I know a hill where night itself blacks out and nothing but the soft west wind remains to prove that earth or sea, or sky exist at all; where horizons depart and street lights look like stars fixed in a distant firmament, where tidal lights flash on and off and on again, like comets with quickened pulse and shortened journey.

• • •

I know a hill where time itself appears to linger, as it maps and makes another day, where memory alone insists there have been days and nights before; where hopes and fears assume a fresh perspective against the endless records of infinity, where once maybe in 200,000,000 years the ice returns to shave the hill afresh; where oceans rise and sink to make it sea and land again.

• • •

I know a hill whose crumbling peak stands up to meet the first faint colors of the new-made day; that greets the red and rising sun with warming blushes; that mellows in the climbing golden rays; underneath a sky again turned brightly blue; that gazes out across the sapphire waters to salute a distant tree-clad shore; that hears a city waken, with its rush and roar. I know a hill that has had many million birthdays and anticipates some hundred million more.

SUNRISE AND SUNSET

JUNE

Times of Sunrise and Sunset (Pacific Standard time) at Victoria, B.C., for the month of June, 1939.

Day	Sunrise	Sunset	Sunrise	Sunset
1	4.16	20.06	4.16	20.16
2	4.15	20.07	4.16	20.16
3	4.15	20.08	4.16	20.17
4	4.14	20.09	4.15	20.18
5	4.14	20.11	4.15	20.18
6	4.13	20.12	4.15	20.19
7	4.13	20.13	4.15	20.19
8	4.13	20.14	4.15	20.19
9	4.12	20.14	4.15	20.19
10	4.12	20.15	4.15	20.19
11	4.11	20.16	4.15	20.19
12	4.11	20.16	4.15	20.19
13	4.11	20.17	4.15	20.19
14	4.11	20.17	4.15	20.19
15	4.11	20.17	4.15	20.19
16	4.12	20.17	4.15	20.19
17	4.12	20.17	4.15	20.19
18	4.12	20.17	4.15	20.19
19	4.13	20.17	4.15	20.19
20	4.13	20.17	4.15	20.19
21	4.14	20.17	4.15	20.19
22	4.14	20.17	4.15	20.19
23	4.15	20.17	4.15	20.19
24	4.15	20.17	4.15	20.19
25	4.16	20.17	4.15	20.19
26	4.16	20.17	4.15	20.19
27	4.17	20.17	4.15	20.19
28	4.18	20.17	4.15	20.19
29	4.19	20.17	4.15	20.19
30	4.20	20.17	4.15	20.19

The Meridian of Greenwich is the Meridian of Longitude 135 West.

Observations taken at Victoria, B.C., for the month of June, 1939.

FIFTY YEARS AGO TODAY

From The Daily Colonist of June 4, 1889

League Pennants—A pennant for the championship of the Victoria Baseball League for 1889 was displayed during Saturday's game, and will be flown to the breeze at each succeeding game. It is in the shape of a flag nine feet long, three feet wide and two and one-quarter feet at the tail. The tail is shaped corresponding to a half-inverted M. The pole is twenty feet in height. The colors of the pennant are red in the centre, blue border and white letters, the latter being V.B.B.L. 1889.

Derby Day—At Epsom today there will probably congregate hundreds of thousands of people to witness the race for the Blue Ribbon of Old England. At latest advice, Donovan was the favorite, but Enthusiast, the winner of the Two Thousand Guineas, is much fancied, and Gay Hampton is next in the betting. The Derby is an "outing" for all London if it can afford to go, and the excitement on the Downs defies description. It is not probable that an outsider on this occasion will win, for the three horses mentioned have an excellent record and it is pretty well known what they can do.

Nanaimo Election—The writ for the election of a member to the Legislature for Nanaimo District, to fill the vacancy caused by the death of the late Hon. R. Dunsmuir, was issued on Monday.

MINISTER WILL JOIN B.C. TOUR

Hon. F. M. MacPherson Will Go North With Vancouver Trade Group

Hon. F. M. MacPherson will leave today for Vancouver to join the Board of Trade tour party leaving shortly on a circuit of Coast towns as far north as Prince Rupert, he announced here yesterday.

The itinerary is to include Powell River, Stewart, Ocean Falls, Prince Rupert and intermediate points; with Zeballos and points on the West Coast of Vancouver Island to be visited on the way back.

From present expectations the party will be at Zeballos on Saturday next. Mr. MacPherson said the tour would be an informal one for him, affording the opportunity to look into the progress of road and other works at the various centres visited.

Meanwhile, the main Summer highway programme of the province was being held up, pending receipt of Federal advices as to just what assistance the Province will receive in that connection.

Asked if he would go east to Ottawa in connection with road matters, the Minister of Public Works said that would not be necessary.

The Observation Car

By THE EDITORIAL STAFF

Undisturbed

Not all inhabitants of Victoria had their regular routines interfered with by the recent visit of the King and Queen. There is at least one mother of a considerable family who knew nothing about it and whose children were entirely ignorant of the honor so recently conferred on this city. She is an old hen, who yesterday brought out a family of six chicks. These are the circumstances. The caretaker of the Victoria Lawn Tennis Courts was looking around for lumber to make a small stand from which members could see the Royal procession. Looking around for materials, he spied a large plank lying across some scrap wood, which looked as though it would serve admirably. He lifted it up and, much to his surprise, saw our mother hen sitting under it, quite concealed from the outside world. A stray from a neighboring yard she had hidden herself away for a couple of weeks in this protected spot, and was engrossed in the preparations to raise a family. The caretaker, a kindly soul, left her there, and sought his lumber elsewhere. Yesterday the hen's efforts were rewarded by the birth of six fluffy chicks—young inhabitants of the British Empire who will never know that their Sovereign passed within a few feet of their birthplace just a few hours before their birth.—E.B.

• • •

A Royal Memory

T. Norman contributed this fitting Royal visit poem: "I've stood since the break of the dawning, on the curb of a city street with hundreds of simple folk like me, who are waiting their Sovereign to greet. We have seen veterans of war all marching, they are lining the route today, the men who fought for the Empire, are keeping the King's highway. At last a sound in the distance, the sound of a far-off cheer, and all of us know by that token that the end of our waiting is near. The cheer grows louder and louder, like a wave as it nears the shore, we catch the growing fervor, as the crowd begins to roar. A flutter of Royal Standard, a glimpse of our sailor King, a smile from a gracious lady, and we make the welkin ring. They pass and the cheering lessens, sinks fainter and fainter yet, but memory's mirror still holds them; 'twas a sight we shall never forget. We have seen, and we know they are worthy, so we put up a fervent prayer for a King and a Queen we are proud of—Sang, God bless the Royal Pair.—G.B.

WE WONDER!

Binks—I hear that some of the greatest actresses, singers and [illegible] ladies get as much as a hundred pounds for merely signing their names to magazine articles that are written for them by somebody else.

Jinks—Yes, that's true.

Binks—Dear me! I wonder what they would get if they wrote the articles themselves?

Jinks—They'd get laughed at, probably!

Letters to the Editor

No letter to the Editor will be inserted except over the proper signature and address of the writer. This rule admits of no exception. No letter should exceed 500 words in length.

A PROTEST

Sir,—On behalf of the students of the Cobble Hill High School, who went to see Their Majesties on May 30, and on behalf of other students from their schools who went to Beacon Hill Park on the assumption of being able to get a close view of the King and Queen, I wish to express my disappointment and their disappointment and the disappointment of many of the parents whose sons and daughters were not able to get a good view of Their Majesties. This was because there were so many other people in front of them and the distance was so great between themselves and Their Majesties.

I was standing about the middle of the long lane of pupils, and it was a good 300 feet from where I was standing to Their Majesties. It was very difficult to distinguish their faces.

For students who had come such a great distance, and those who anticipated with "high spirits"—seeing the King and Queen—and that includes every one of us—I am sure that better provision could, and should, have been made on such an occasion.

I'm sure there are very many students who know little more now of what the King and Queen look like than they did before they went to see them. This is the first time so many students have been so disappointed at the same time. It certainly was lack of imagination on somebody's part when we were put where we were.

WILFRED A. REASON.
Cobble Hill, B.C., June 1, 1939.

GIRL GUIDES AT BEACON HILL

Sir,—In justice to our Provincial Commissioner, may I reply to a letter from Shawnigan in The Times of Friday last.

In co-operation with the Scouts, Mrs. Morkill has been working on plans for the Royal visit for nearly three months and has discussed the subject with me frequently.

Reading in the papers that Scouts, Cubs, Guides and Brownies were to be given a place in the grounds of the Parliament Buildings, Mrs. Morkill applied twice for this excellent position, but the request was refused.

We then applied to the city and were offered the choice of three sites, Rupert Street, Beacon Hill and Linden Avenue.

On Rupert Street we found that the children would have a close line of soldiers in front and no police protection behind them.

On Linden Avenue the city could not promise any protection at all and we feared a sudden rush of the crowds from Beacon Hill. Above all we were told that the Royal car would be traveling fast, as the official tour ended with the Naval ceremony.

In the park there was to be a strong guard rail behind the children and ample space, as we were told then that the Scouts and Guides could have the whole east side of the parade ground originally intended for Up-Island school children. (At the last moment we found the space was reduced to one-third of its length.) We were told that the sailors in front would be six feet apart. We were not told that stands would be erected completely shutting off the march part. Both Scout and Guide commissioners considered the position most carefully and finally decided to accept it, as we thought the children would not only see Their Majesties but also witness a rare and very impressive ceremony which Guides could understand if the Brownies did not.

In all our discussions Mrs. Morkill's one thought was that the children should have a good view of their King and Queen and at the same time be safeguarded as much as possible from the crowds which all expected.

As to seats along the route, surely the writer of Shawnigan knows that Guiding is a pure voluntary organization without funds for the heavy expense of erecting a stand to hold 900 people.

For over fifteen years Mrs. Morkill has voluntarily and at considerable personal sacrifice worked for the good of the Guides and Brownies in this province as one who has been closely and happily associated with her during this time I am well aware of her invaluable work and how consistently she "thinks of others," and I know that there is no one in the province who has more at heart the welfare and happiness of all children, and no one is more heart-broken at Tuesday's tragedy.

HILDA LEIGHTON,
Provincial Camp Adviser,
Canadian Girl Guides.
1743 Lee Avenue, Victoria, B.C.,
June 3, 1939.

THE CATHEDRAL BELLS

Sir,—Inherent in the minds of thousands of our citizens, especially those whose early life was spent in the Old Country, is the fact that the sound of pealing bells is always associated with celebrations and events of great national importance.

Never was this fact more exemplified than by the joyful sound of Christ Church Cathedral bells which filled the air with their welcoming peals during the whole time of the visit of the King and Queen.

The bells more than did their part in making the Royal visit such a success, the perfect rendering of the difficult and intricate measures constituting the various peals, especially the "firing" which are the bells crashing or sounding together and which is the established form of a Royal salute on bells, by a faithful and devoted band of volunteer ringers, deserves the highest praise. These ringers devote much time to the practice of their art simply through the sheer love of it and I understand receive no remuneration. They tolled for many hours in the belfry during the Royal visit so that the sound of the bells could mingle with the cheers of the people.

I have looked in vain for any expression of thanks or appreciation from the authorities in the public press to these ringers for the splendid work they performed and for their part in the great Royal welcome. I consider that these ringers should receive the grateful thanks of the citizens of Victoria, expressed in no measured terms. The cathedral authorities also merit the thanks of the people for allowing the use of the bells.

Undoubtedly, Their Majesties, in recalling their stay in Victoria will remember the cathedral bells, the sound of which gave such an English touch to their triumphal progress.

COLONEL H. T. GOODLAND
"Westways," Uplands, Victoria, B.C.,
June 3, 1939.

SCHOOL CHILDREN AT BEACON HILL

Sir,—In answer to many complaints of the treatment of Up-Island children at Beacon Hill on May 30 I would like to know who arranged the navy display and the presenting of the King's Color to the navy? Who built the enclosed space for school children? Who built the stand on Douglas Street for our King and Queen? Who arranged the display so spectators viewed it from the back, instead of having it facing the hill to provide room? The city spent considerable money to clear away and burn up the broom. Put the blame on the right shoulders.

W. T. McGIBBON.
1268 McKenzie Street, Victoria, B.C.,
June 3, 1939.

CHILDREN AND ROYAL VISIT

Sir,—I have just listened to the broadcast of the Royal visit to Edmonton and, as in every other place in this vast Dominion where Their Majesties stopped, the children were given every consideration — as of course they should be.

It seems ironical that it should be Vancouver Island—"Little England beyond the Seas"—who betrayed her children, because betrayed they were. Mr. Gerald Prevost's graphic and comprehensive article in this week's Cowichan Leader portrays that only too well, and personally I would like to see that article published in all the leading newspapers.

Surely it was not too late to have done something, even at the last moment in Beacon Hill Park, especially when the despairing, yet still a little hopeful, cries of "We want the King!" "We want the Queen!" filled the air. No! Not one of those in authority in the enclosure, viewing everything in comfort, raised a finger. It would have been so easy to have made those children happy, even then.

The tragedy of the whole thing is that it can never be put right, and all these children will grow up with bitter memories of the Royal. It instead of happy ones.

What effect this will have on their loyalty as citizens of our glorious Empire, time alone will tell.

To add insult to injury, while our Up-Island children were at school on Wednesday, Victoria children who had had wonderful views on Tuesday and were all free in the afternoon (not herded in pens like our children), were again assembled to witness the departure of Their Majesties. One cannot help asking "Why?" and "Who was to blame?"

In Edmonton, every child had free seats on the bleachers, and our Up-Island children stood all day in heat and dust, and were then herded along to the station after seeing nothing!

LOUISE GRAINGER
Cobble Hill, B.C., June 2, 1939.

THE "QUEEN'S BIRTHPLACE"

Sir,—Mr. Munro, in today's Colonist, refers to the Queen's birthplace, just outside London, but the Queen herself (see Colonist of May 23, Page 4) refers to "my native Scotland."

Her mother is English and about 300 years ago the Lyon family started marrying English people, the name Bowes being acquired from the County of Durham.

It would not be surprising if the Queen's father was also born in London.

BERT SIMMONS.
642 Johnson Street, Victoria, B.C.,
June 3, 1939.

Drive the Brand New, Grand New MERCURY 8

The Car Value Sensation of the Year at Prices From

$1,282

Here is the way to approach the purchase of a new car. Go carefully over the cars in the price class in which you are interested. If the division you decide is within $1,100 and $1,500, then have a demonstration of all the cars within that price class! That will naturally include the Mercury V-8, because it is hundreds of dollars below the top figure we have set.

Be as critical as you like about all the cars you see and drive . . . examine them carefully as to finish and outward design. Then compare them with the Mercury V-8!

No car in recent years has had such a spontaneous reception by car owners in the medium-price class as the Mercury V-8. It has an entirely new 95-h.p. V-8 motor which is a new departure in the field of the Ford-Zephyr-Lincoln family. It is the greatest value offered in modern automobiles . . . test it yourself and see if we are not right!

NATIONAL MOTOR CO., LTD.

Ford V-8, Mercury "8," Lincoln-Zephyr and Lincoln

819 YATES STREET G 8177

LADIES' SLACKS

Of fine quality drill, made with cuff bottoms, button side fastening, two pockets, with colored trim or plain. Colors: Royal, navy, red. Sizes 14 to 20. 98c

"THE WAREHOUSE"

1420 DOUGLAS STREET 1110 GOVERNMENT STREET

Phone G 7161 for This

AUSTIN 10-4 De Luxe Sedan, Economy Quality - - $765

THOMAS PLIMLEY, LTD.

(Established 1893)

SILK JACKET DRESSES

Summery Shades. Sizes 38 to 44 $4.95

DICK'S DRESS SHOPPE

1324 Douglas Street Phone E 7568

Cranleigh House School

FOR BOYS

The Oak Bay Day School

Preparatory and High

C. V. MILTON

Cadboro Bay Road E 8214

STOCKER'S SECURITY STORAGE LTD.

VICTORIA'S FINEST FURNITURE • • WAREHOUSE MOVING • PACKING • PHONE G 3181 •

Funeral Service

S. J. Curry & Son

G 5512

SEED GROWERS TO MEET HERE

Two Hundred Delegates Expected to Attend Conference at Empress Hotel

The annual meeting of the Canadian Seed Growers' Association will open in Victoria at the Empress Hotel on Wednesday, June 14. About 200 delegates from all parts of Canada are expected to attend the sessions, which will last through Thursday and Friday.

Conference sessions will open on Wednesday morning, following addresses of welcome from Premier T. D. Pattullo and Mayor Andrew McGavin. The president's address will be given by F. W. Townley-Smith, of Lashburn, Sask., whose term of office will expire at the end of the annual meeting.

At the closing banquet on Friday night, to be given in honor of visiting delegates by the British Columbia Government, Hon. K. C. MacDonald, Minister of Agriculture, will be the speaker.

CONFERENCE ADDRESSES

Other addresses during the conference will be given by Hunter Miles DUNN, M. B. Davis, Dominion horticulturist; H. R. Murray, of Macdonald College, P.Q.; G. H. Rieman, of the University of Wisconsin; N. Young, of the Dominion Department of Agriculture, and C. H. Goulden, of the Dominion Rust Research Laboratory, Winnipeg.

A. F. Barss, professor of horticulture, and G. G. Moe, professor of agronomy, both of the University of British Columbia, will lead discussions on vegetable crops and registered seed production during the conference.

Clive Planta, of the Agricultural Marketing Bureau, Ltd., Vancouver, will take part in a discussion on Thursday afternoon on registered seed distribution. Others who will speak on this subject are H. G. L. Strange and F. L. Dickinson, Winnipeg; H. P. Wright, Airdrie, Alta., and S. H. Vigor, Regina.

GIVE FINE WELCOME TO KING AND QUEEN

Continued from Page 1

Hope and Glory" as Their Majesties arrived, and held flags above their heads to form a huge Union Jack, which the King and Queen admired greatly.

The girls, young and beautiful, typified the happy, smiling people who have greeted Their Majesties throughout the West. As in other cities, everyone in Saskatoon was dressed in Sunday best and there was a smile on every face.

BRIGHT WITH FLAGS

The Royal couple followed a colorful route through wide streets bright with flags, streets that bear evidence of the hard times Saskatoon has had in the past few years, but also emblematic of the faith of the people in the Sovereign.

They visited the University of Saskatchewan, which has grown in thirty years from raw prairie to a beauty spot. Around the campus they were cheered by 10,000 Saskatoon school children and received a formal address by the University president, J. S. Thompson.

The Royal car traveled through the city again, and at the freight sheds saw a display aimed at presenting the Saskatoon of a decade ago, a Saskatoon when every shed was busy, when farm machinery was unloaded by the trainload and industry thrived.

The King and Queen saw giant tractors working, combines cutting imaginary grain, and threshing machines humming the harvest song. On the ground were piled bushels of the grain that made Saskatoon. Wheat grown last year was used for the demonstration.

THOUSANDS OF CHILDREN

The Royal couple then passed through lines of 30,000 school children, who came to Saskatoon from every part of the province. They saw Doukhobor youngsters, Ukrainians, Germans and Mennonites, all waving Union Jacks in symbol of their devotion to the Crown which unites them.

They passed an Indian encampment, where Sioux redmen from Dundurn and Cree Indians from reserves north and west of North Battleford—some of whom fought against white men in the Riel Rebellion of 1885—greeted Their Majesties.

Early in their stay the Royal couple heard Thomas Swain a 104-year-old pioneer, shout a welcome to them. The lean, deeply-tanned, white-bearded man who came here from North Battleford, once was a Riel rebel and is the son of an English father and Cree Indian mother.

The greatest day in Saskatoon's history, was all too short for the thousands who left rude farmsteads and lonely shacks to pay their meed of tribute to the rulers of the world's greatest empire. They stayed in town far into the night and kept streets that normally are deserted at sundown alive until midnight.

INTERESTED IN CROWDS

Saskatoon had the usual guard of honor, bands, two Royal salutes of twenty-one guns, but those in the Royal party were more interested in the faces of the thousands who cheered them. Nowhere else have they seen so many Central European types lining the route.

At the station the Prime Minister presented Carl Niderost and Mrs. Niderost and His Majesty accepted an address of welcome and gave the mayor a portrait of himself and the Queen.

During her stay here the Queen wore a sky blue triple sheer ensemble, fitted to the waist and falling to the hem, the same gown she wore during the parade in Montreal. The dress was trimmed at the neckline with white fox. Her hat was of straw, tied with a veil and trimmed with flowers.

The King wore a lounge suit of grey flannel with a hairline stripe, a pale blue shirt and darker blue tie. He carried a soft hat in his hand most of the day.

REVIEWS GUARD OF HONOR

While the King was reviewing the guard of honor provided by the Saskatoon Light Infantry, the Queen chatted with Mrs. Niderost and Mr. Mackenzie King spoke to Agriculture Minister Gardiner, who welcomed the King and Queen to Saskatchewan, the province he represents in the Dominion Government.

Before their arrival here the Royal couple passed through miles of cheering farmers who lined their route into Saskatoon. There were thousands of sleek motor cars and battered old trucks edged up to the railway tracks.

Early in the day Their Majesties made an appearance at Unity, 100 miles west of here, where crowds lined the right-of-way for half a mile. Later they stopped the Royal train at Tako and walked there for ten minutes.

The Royal procession crossed the Broadway Bridge hung with purple banners in honor of the late King George V, whose birthday was today.

Curly-headed kindergarten children and six-year-olds dressed in cotton frocks waved flags and grinned and cheered lustily as the Royal procession wound around the campus of the university grounds, passing the faculty, wearing their gowns.

MARCH TO STATION

As the Royal procession nosed toward the station, veterans who had held the crowds in order, broke loose and marched down the middle of the street to see the departure from the station.

Before resuming the Royal train, the King and Queen chatted with four Riel Rebellion veterans. Overseas nurses, who had been standing for hours in the station yard, caught the Queen's eye and she and the King went over to shake hands with them. The crowds watching the presentations, broke loose and piled up to the tracks, where policemen were almost powerless to keep them under control.

For several seconds Their Majesties waved to the crowds from the small platform at the end of the train. The King, seeing a child being swallowed up in the crowds leaned over and urged the people to stay back. He then pulled some cheering observers perched on the roof of a building across the tracks and pointed them out to the Queen, who waved.

THRONGS AT MELVILLE

MELVILLE, Sask., June 3 (CP) — A crowd of 40,000 persons cheered the King and Queen here tonight.

The Royal train pulled in at 10 p.m. and Their Majesties at once stepped down. Prime Minister Mackenzie King got off before the train had stopped and presented Cameron Lane, administrator of the town, and Mrs. Lane who presented the Queen with a bouquet of flowers.

Mr. Lane presented fifty prominent people of the district on a specially constructed platform under flood lights while the crowd continued to cheer. Their Majesties then went down among the crowd, smiling and waving, and shook hands with several veterans. Some Scottish people who once lived near the Queen's ancestral home pressed through and the Queen shook hands with them.

As Their Majesties walked among the populace a spotlight on an adjacent building followed them.

So dense was the crowd that swarmed around the Royal train, that instead of waiting until the pilot train left the Royal train pulled out ahead.

The demonstration here followed demonstrations in the afternoon at Watrous, Yorkton and Touchwood.

Illuminated Address Presented by City

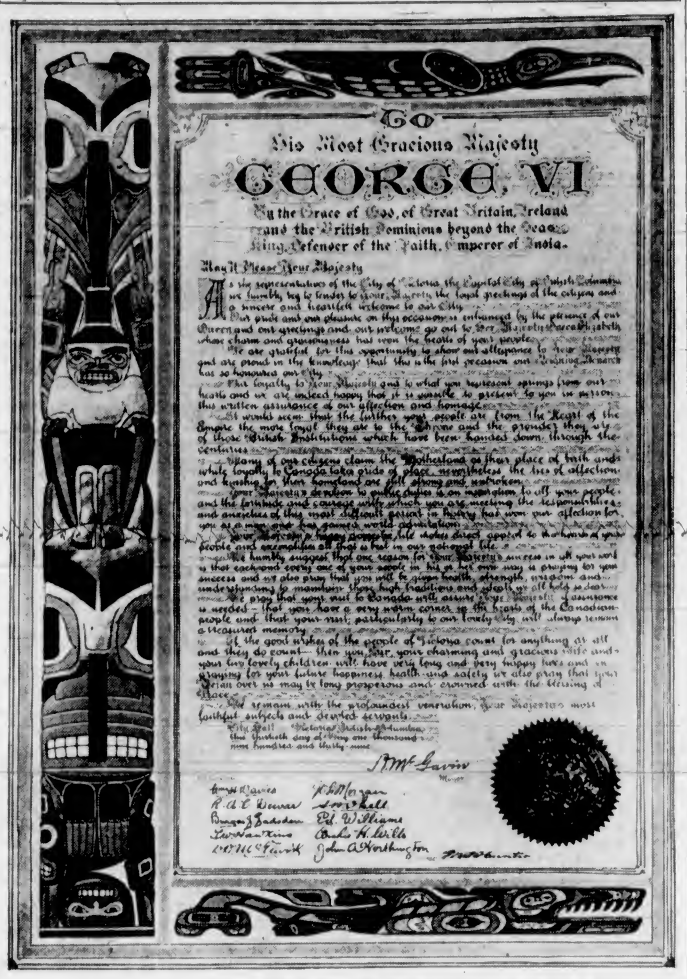

Contained in a picturesque hand-carved Indian totem pole, the above illuminated address of loyalty and welcome was presented to King George VI by Mayor Andrew McGavin, in the council chamber of the City Hall last Tuesday morning. The address was signed by the Mayor, members of the City Council, and the city clerk.

HOPE IS GONE FOR NINETY-EIGHT LOST

Continued from Page 1

gram from the Admiralty was placed in the window of Cammell Laird, Ltd., builders of the Thetis. It read:

"Regret that hope of saving victims in Thetis must now be abandoned."

The Thetis, her nose buried in sixty-five feet of mud in wreck-littered Liverpool Bay, carried 102 men below with her in her dive. Four men escaped with Davis breathing "lungs." Three others were said to have died in vain attempts.

The catastrophe had all the elements of a major mystery. The Thetis had had several minor accidents in previous trials, but there was still no official explanation of why she suddenly plunged into the mud. Neither was there any explanation of why four men managed to get through the aft escape hatch within an hour, Friday morning, and then no more escaped.

Those four were Captain H. P. K. Oram, Lieutenant G. F. Woods, Chief Stoker W. C. Arnold and Frank Shaw, but none of them was allowed for the present to make any official statement of what happened at the time of the accident or what plight the others were in when they left the submarine.

A BROKEN CABLE

Photographs of attempts to tow the Thetis out of the mud yesterday indicated that a broken cable may have cost the lives of the ninety-eight men.

When the Thetis was found early yesterday morning, about eighteen feet of her stern was sticking out of the water. Officials then considered trying to cut the stern off, but, apparently, decided first to try to pull the vessel loose.

A cable attached to the salvage ship Vigilant was fastened to the Thetis' rudder. Another cable was attached from the Vigilant to a tug.

The two ships gradually increased pressure on the cable until the great grey fin of the Thetis rose higher out of the water.

When the Thetis had reached an almost vertical position, much of her 265-foot length jutting up above the 130 feet of water, the cable snapped. The submarine dropped back into her original position and slowly vanished below the surface.

LYING ON BOTTOM

Tonight her great, crippled hulk lay at the bottom, her gear gently tapping in a running tide.

There were several theories as to what caused the Thetis catastrophe.

One held by shipping circles was that in making a speed dive she might have encountered more than one current—flowing at different speeds—below the surface.

R. S. Johnson, managing director of Cammell Laird, Ltd., said the submarine conceivably could have struck wreckage, but he acknowledged "we do not know."

He said the submarine was tilted at such an angle, however, and was so constructed that to cut a hole through the projecting part would have been of little advantage to the rescue work.

The British Broadcasting Corporation asked the public tonight for special prayers for the families of the entombed men.

Two Killed When Train Is Derailed

RANGER, Texas, June 3 (AP)—The fireman and engineer were killed and two women passengers were injured today by the derailment and overturning of Texas & Pacific passenger train No. 3 three miles west of here.

JUDGE IS ACQUITTED OF BRIBERY CHARGE

NEW YORK, June 3 (AP)—King's County Court Judge George W. Martin was acquitted by a Supreme Court jury tonight of charges of accepting a $1,000 bribe to dismiss a Brooklyn abortion case.

DEATH IN REFRIGERATOR

NEW YORK, June 3 (AP) — Unnoticed by thousands of passersby, a milk truck stood for hours at a busy corner in Brooklyn until early yesterday when the door of the refrigerator compartment was opened. On the floor was the body of Louis Boiler, thirty-five, suffocated or frozen to death.

OVERSEAS LEAGUE

The Overseas League will meet at the Royal Victoria Yacht Club tomorrow, at 3:30 p.m.

Tides at Victoria

JUNE

Time of tides (Pacific Standard Time) at Victoria, B.C., for the month of June, 1939.

Day	Time H.M.	Ht. Ft.	Time H.M.	Ht. Ft.	Time H.M.	Ht. Ft.	Time H.M.	Ht. Ft.
1	0 24	9.0	8 39	1.1	17 04	7.8	20 13	7.8
2	0 20	9.0	9 13	1.0	18 35	8.0	21 00	7.7
3	1 17	8.7	9 51	0.9	19 14	8.0	21 50	7.8
4	1 44	8.3	10 29	1.1	19 56	8.0	22 48	7.9
5	2 06	8.1	11 06	1.3	20 28	8.0		
6	0 07	7.9	2 25	7.8	11 44	2.0	20 51	8.0
7					12 20	2.5	21 13	8.1
8					13 12	3.2	21 38	8.1
9					13 20	3.8	21 46	8.1
10					13 40	4.5	22 04	8.1
11	6 09	4.7	10 [illegible]	8.2	14 43	5.0	22 31	8.3
12	7 24	4.6					22 44	8.4
13	8 46	3.2					23 06	8.6
14	7 13	2.4					23 31	8.9
15	7 48	1.4						
16	0 01	9.1	8 21	0.9	18 00	7.1	19 39	7.4
17	0 35	9.4	8 49	0.5	18 [illegible]	7.2	20 02	7.6
18	1 11	9.5	9 34	0.2	18 38	7.3	21 00	7.5
19	1 31	9.5	10 19	0.1	18 54	7.3	22 14	7.4
20	2 37	8.9	11 01	0.8	19 08	8.0	23 30	7.4
21	3 26	7.9	11 41	1.4	19 39	8.5		
22	6 49	8.4	4 28	7.5	12 39	2.1	20 35	8.3
23	2 09	5.8	5 58	6.4	13 18	3.4	20 59	8.5
24	3 26	5.7	8 20	[illegible]	13 10	4.4	21 28	8.5
25	4 35	4.0	11 06	5.8	14 18	5.4	21 44	8.5
26	1 35	3.3					22 20	8.7
27	3 24	2.0					22 49	8.8
28	7 04	1.4					23 19	8.9
29	7 45	1.4	17 04	7.0	18 10	7.8	23 50	8.9
30	8 21	1.3	17 38	8.1	20 10	7.8		

The time used is Pacific Standard for the 120th Meridian west. It is counted from 0 to 24 hours, from midnight to midnight. The figures for height serve to distinguish high water from low water. Where blanks occur in the table the tide rises or falls continuously during two successive tidal periods without turning.

The height is in feet and tenths of a foot, measured from the average level of low water.

To find the depth of low water on the sill of the Esquimalt Drydock add 18.5 feet.

when summer clothes are comfortable . .

Think of FUR STORAGE

Fair warning . . . for the safety of your furs, it's very important that they have the benefit of safe storage, protecting them from heat as well as moths. Now is your time to guard against every harm . . . fire, theft, larvae, insects and moths . . . assuring that your furs will be as lively next Fall as last.

Telephone G 8168

NEW METHOD

WOMEN GOLFERS PLAY TOMORROW

"B" Class Championship Will Be Held at Colwood Course During the Week

Eighteen women will compete in the eighteen-hole qualifying round for the "B" championship of the Colwood Golf Club, commencing tomorrow. This is the first time in the history of the club that such a tournament has been held and it will be interesting to see how these second division players score during the week. The final will be held on Friday.

The draw follows:

12:00—Mrs. C. E. Wilson and Mrs. A. K. Snell.
12:05—Mrs. J. H. Richardson and Mrs. Peterson.
12:10—Mrs. B. Hethey and Mrs. B. H. Anderson.
12:15—Mrs. A. Williams and Mrs. A. B. Gonnason.
12:20—Mrs. W. H. Wells and Mrs. L. Nelson.
12:25—Mrs. A. E. Osborough and Mrs. J. R. Nicolson.
12:30—Mrs. K. Adams and Mrs. L. Gorman.
12:35—Mrs. E. N. Horsey and Mrs. F. M. Bryant.
9:00—Mrs. G. Straith and Mrs. R. B. Horton.

CYCLISTS BEATEN

Harris' Cyclists, leaders in the senior section of the Commercial Softball League, tasted their first reverse of the season yesterday when they went down to a 10-5 defeat at the hands of Abic's Aces.

"Fat" Whitfield did the hurling for the winners and turned in a steady performance. Barnes hurled for the Cyclists.

In another senior tussle, Saanich Aces defeated Bee Cees, 12-5. Esquimalt A.A. scored their sixth straight win by blanking Brown's Aces, 8-0.

RADIO TECHNICIANS

The Victoria Section, Associated Radio Technicians of British Columbia, will hold its regular meeting in Room 7A, Arcade Building, tomorrow night at 8 o'clock.

SAANICH BOARD MEETING

The Saanich Board of Trade will hold its monthly meeting at the Brentwood Women's Institute Hall, Brentwood Bay, on Monday night at 8 o'clock.

PRO PATRIA BRANCH CANADIAN LEGION, B.E.S.L.

FUNERAL NOTICE

The members of Pro Patria Branch, Canadian Legion, and the Women's Auxiliary are requested to attend the funeral of our late Comrade John W. Dyson at McCall's Funeral Home, on Tuesday, June 6, at 1:00 P.M.

C. A. GILL,
Secretary.

FOE

Members and friends of Victoria Aerie No. 12 Fraternal Order of Eagles wishing to go to Port Angeles convention June 17, communicate with the secretary as soon as possible.

JAS. WILMSHURST,
Secretary.

MEDAL FOR JOURNALIST

COLUMBIA, Mo., June 3 (AP)—A medal of honor for outstanding service to journalism was conferred today on Joseph Glenn Babb, member of The Associated Press cable staff in New York, by the University of Missouri School of Journalism of which he is a graduate.

SPANISH COMPOSER DEAD

BURGOS, Spain, June 3 (AP)—Enrique Fernandez Arbos, Spanish composer, died today at the age of seventy-five years in San Sebastian. He was a member of the Academy of Fine Arts and conductor of the Madrid Symphony Orchestra before the war.

"NERVES" SHE CALLED IT

Losing interest—losing friends—she never went out any more—always too tired. "Nerves," she thought—but it was her kidneys, the filters of her blood, that needed attention. Delay meant danger. She took Dodd's Kidney Pills at once. The improved action of her kidneys helped to clear away blood impurities and excess acids. Fatigue, headache, backache, lack of energy, disappeared. 117

Dodd's Kidney Pills

To the Hard-of-Hearing of Vancouver Island

Have you heard about the new hearing-aid manufactured in the Laboratories of the Bell Telephone Co.? This instrument is known as the Ortho-Technic Audiphone and all who have purchased one are pleased and satisfied with the way they are now hearing.

This Audiphone only weighs 6½ ounces, and the battery 8 ounces or 16 ounces, according to which is used, but the instrument is extremely powerful and sensitive. I am very hard-of-hearing myself (88% loss by Audiometer Test) and now for the first time in ten years I am able to converse over the telephone by placing the receiver against the transmitter of my hearing-aid.

Our office is equipped with an Audiometer by means of which a person's hearing loss is analyzed and an Ortho-Technic Audiphone is immediately assembled to meet the requirements thus ascertained.

In order that hard-of-hearing people all over Vancouver Island may have the opportunity of trying out this wonderful hearing-aid and so that they may have the same service which is obtainable at our office in Victoria, I will be taking a trip up the Island in the near future. On this trip we will give Audiometer Tests and Demonstrations of the Ortho-Technic hearing-aid free of charge and without obligation to those interested.

If you will drop me a line I shall be very pleased to call on you and will write and let you know the exact date of my arrival.

Yours very truly,
B. R. H. TYE, Manager

VICTORIA HEARING-AID CO.
812 Union Building, Victoria, B.C.
Phone G 1825

SORE, STIFF MUSCLES
NEURALGIA, LUMBAGO, NEURITIS QUICKLY RELIEVED WITH WSS
BUCKLEY'S STAINLESS WHITE RUB

"IRIUM MADE ME CHEER ...it's the winning way to Well-Groomed Teeth!"

IRIUM Puts a PLUS in PEPSODENT POWDER!

Only PEPSODENT Tooth Powder contains IRIUM to keep teeth well-groomed—to give you new assurance, new poise!

● You really owe it to yourself to change to Pepsodent Tooth Powder containing IRIUM! Never before has there been such an effective cleansing agent as IRIUM in any tooth powder . . . that's why PEPSODENT with IRIUM is your password to well-groomed teeth—new confidence, new poise!

Discover for yourself, as millions have, how speedily Pepsodent Tooth Powder plus IRIUM brushes away unsightly surface-stains! That means a smile that makes others look the second time! Yet Pepsodent Tooth Powder with IRIUM is velvety-soft—it's S-A-F-E!.. It contains No Grit—No Bleach—No Drugs—No Pumice! Get a can of Pepsodent today!

GET THE PLUS VALUE OF IRIUM

Insist on

25¢ AND LARGER ECONOMY SIZE

612-16 Fort St. **KIRKHAM'S** PHONES Groceries - G 8131 Meats - - G 8136 Fruit - - E 8051
Daily Delivery Reliable Foods
Esquimalt, View Royal, Colwitz, Royal Oak, Cedar Hill and Inside Points.
Fair Prices — Honest Weights and Descriptions.

AWNINGS
PROTECT YOUR CARPETS AND DRAPERIES
Estimates Free
CAMP AND GARDEN FURNITURE
See Our Display
F. Jeune & Bro., Ltd.
570 JOHNSON STREET G 4632

ONE HOUSE TO RENT IN THIS DUPLEX
Containing three bedrooms, bathroom (top floor); dining-room, living-room, kitchen, washroom (ground floor). Heating, hot water and garden provided. Excellent location, corner Rockland Avenue and Moss Street.
FOR TERMS
Henley, Hepburn & Co., Ltd.
723 FORT STREET PHONE E 4117

Attend Your Church and Sunday School

For regular attendance children will earn a beautiful embossed book on "THE LIFE OF CHRIST" for Protestants, or "LITTLE KEY OF HEAVEN" for Catholics.

For the adults and older children a beautiful NEW TESTAMENT (King James Version), Protestant, or an AUTHENTIC PRAYER BOOK, Catholic.

Ask your Sunday School Teacher, Superintendent or Pastor about the plan.

THE BIBLE INSTITUTE of New York have appointed Hayward's B.C. Funeral Co., Ltd., their exclusive distributors in this section and it is hoped every home will receive one of these books.

Call at HAYWARD'S, 734 Broughton Street, for your Free Book.

CITY DYE WORKS
CLEANERS AND DYERS
844 FORT STREET PHONE G 1621

EXTRA SPECIAL!
White Shoes
CLEARANCE — BARSON'S AND FOOT HEALTH SHOES
$2.95 and $4.95
PREVIEW SHOE SHOP
1765 Douglas Street Victoria, B.C.

SAWDUST
SUMMER PRICES
Best in Town — $3.50 Full Unit
PHONE G 2647 (Sacked)
GEO. HARKNETT
Distributor for Lemon, Gonnason Co.

COWICHAN GOLF WINNER

DUNCAN, June 3.—Miss Zeta Allen was winner of a silver trophy donated by Mrs. Hew Paterson, of Victoria, at the Cowichan Golf Club yesterday afternoon. Miss Allen had a card for the eighteen holes of 97, handicap 19, net 78. Other competitors were Mrs. W. B. Harper, Miss Jean Duncan, Mrs. G. G. Share, Mrs. V. R. Kennett, Mrs. B. Boyd-Wallis, Mrs. J. Longbourne, Mrs. R. Nugent, Mrs. W. Prest, Mrs. C. C. Wright, Mrs. W. M. Maclachlan, Mrs. O. Droob, Mrs. W. H. Smith, Misses Doris and Aileen Powel, Betty Johnston and Viola Harris.

JUST RESENTMENT

A vicar was bothered by the postman not only reading his postcards, but communicating their information. One day he wrote a postcard to a medical friend who lived at the other end of the town. He said: "I would tell you more only I know the postman will read it."

Then he put the card in the letter box, whence it was collected, taken to the postoffice, and sent out for delivery.

The postman stamped into the doctor's kitchen with the card, threw it on the table, and exclaimed: "He's a rogue! I don't read 'em."

ENO --- your Bodyguard
PLEASANT SPARKLING
ENO KEEPS YOU FIT INSIDE!
ENO sweetens the stomach and relieves acid distress. It corrects sluggishness by helping nature to remove yesterday's food-wastes today. *In addition,* Eno taken regularly maintains the vital alkali reserve . . . one teaspoonful of Eno being equal in systemic alkalizing value to 8 ounces of pure orange juice. Make Eno *bodyguard* over your inner fitness.
Eno contains no sulphates, no harsh mineral salts, no sugar, no analgesic. Eno is truly pleasant.

CA10/39
ENO'S 'FRUIT SALT' your Bodyguard

Submarine Disaster Arouses Much Sharp Criticism in Press

Repercussions Expected in Parliament—Marine Circles Point to Extent of Technical Problems In Withholding Comment

LIVERPOOL, June 3 (AP).—Britain's man-in-the-street, stunned by the Thetis disaster, was sharply critical today, along with some newspapers, of the futile rescue efforts. It was predicted freely there would be repercussions in Parliament and the possibility was mentioned of a civil as well as an Admiralty inquiry.

The tone of newspapers became increasingly bitter when it became apparent there was no hope of saving the trapped men. The Sunday Express in London in front-page headlines asked: "Could these men have been saved?"

"Public opinion demands a prompt and full explanation from the Admiralty."

The Sunday Pictorial headlined this demand: "Who was to blame?"

JUDGMENT WITHHELD

Marine circles, generally, withheld judgment until all facts were known. They pointed out that the layman has little knowledge of the extent of technical problems involved in submarine operation.

The wife of one victim said: "It certainly looks to me as if they could have done something with all the time they had."

The Thetis was first located Friday morning, at which time those aboard were estimated to have had about eighteen hours' supply of oxygen left.

But soberly balanced against perplexity and questioning were these assertions:

1. R. S. Johnston, managing director of Cammell Laird, Ltd., the submarine's builders, said that "whatever has been done in the rescue work, we were thinking only of the people in the ship and not of the ship itself."

NOT PRACTICABLE

2. A semi-official explanation issued early this afternoon stating that the possibility of cutting a hole in the stern during the hours it was exposed yesterday was considered, "but not found practicable."

The statement said that there was only a tiny compartment in that section of the stern which was above water, and that if a hole had been cut in this and a water-tight manhole inserted, it would have taken "some time."

"Then," it said, "the trapped men, many of whom by that time must have been in a weakened condition, would have had to climb up a steep incline and be dragged through the hole out of the compartment.

"The tide only allowed an hour or two for this work, and it was not possible in the time. Any pronounced movement of the ship would have doomed the men instantly."

THOUGHT NOT OF SELF

The first man to escape from the Thetis did so in a daring attempt to save his trapped companions without knowing whether help was at hand on the water's surface, rescuers disclosed today.

Only four men escaped, all by use of the Davis "lung," an oxygen-supplying mask.

The first man up was Capt. H. P. K. Oram, who commanded the Fifth Submarine Flotilla, for which the Thetis was intended. After he came up, the other three proceeded after getting signals from rescuers.

"Captain Oram," said a seaman of one of the rescue ships today, "did not come up as a result of any signal to the submarine. Those in the Thetis had no idea whether their position was known.

"He was most surprised to find the destroyer Brazen there and to be picked up immediately."

WAS ABOUT TO SIGNAL

The Brazen had been about to give the service signal to the Thetis for abandoning the ship by detonating a number of charges under the water.

"The signal was then given," the seaman continued, "and three more came to the surface, but no more. I was told that Captain Oram had left instructions to abandon the ship when the signal was heard.

"It seems pretty certain that, after the last escape, one of the doors of the escape chamber became jammed and no others could get out.

"The air was very foul in the submarine and the older men were suffering. That is why Captain Oram decided to take a chance."

PREVIOUS MISHAPS

BIRKENHEAD, England, June 3 (CP).—R. S. Johnston, managing director of Cammel Laird, Limited, builders of the sunken submarine Thetis, disclosed today the craft had been involved in previous though minor mishaps during her testing period.

"We had an accident when, after one of her trials, she hit the front of our dock," Johnston said.

"On another occasion when we took her out for diving trials the hydroplane gear, which controls the diving, did not operate. So we postponed that trial and got the hydroplane gear in order.

"On one occasion she stayed down for some time, but there was nothing significant in that because we make all sorts of quiet experiments with ballast so that when she goes out on her trials she is properly ballasted."

WINS EUROPEAN TITLE

MILAN, June 3 (AP).—Marcello Cerdan, of France, won the European welterweight boxing championship tonight when he outpointed the titleholder, Saverio Turiello, of Italy, in a fifteen-round fight.

GLENLYON HAS ANNUAL MEET

Students at Preparatory School Compete for Various Awards

Witnessed by a large gathering of parents and friends, Glenlyon Preparatory School sports were held yesterday afternoon in the school grounds. Carr I won the senior championship with nine and one-half points, Yeats being a close runner-up with nine points. Yeats was the winner of the Parizeau Cup for the 100 yards dash. The intermediate championship went to Pitts with thirteen points, and McGiverin was runner-up with ten points. The junior championship was won by Morant with fourteen points, Munday being the runner-up with eleven points. The Pitts Cup for 100 yards, under 12, was won by Wilson II.

A special feature of the day was a gymnastic display under Sergt.-Major Frost, the boys giving a fine exhibition on the box horse with tumbling and pyramid work.

Following tea, the prizes were presented by Sydney Pickles. The prize list follows:

Broad Jump — Under 9: 1, Williams; 2, Crawford. Under 10: 1, Wilson iv; 2, Wilson iii. Under 11: 1, Morant; 2, Munday. Under 12: 1, Wilson ii; 2, Elkington. Under 13: 1, Pitts; 2, McGiverin. Under 14: 1, Tomlin; 2, Homer Dixon. Open: 1, Pickles; 2, Rowe i.

High Jump — Under 9: 1, Crawford; 2, Williams. Under 10: 1, Wittwer ii; 2, Wilson iv. Under 11: 1, Morant; 2, Munday. Under 12: 1, Martin; 2, Bolton. Under 13: 1, McGiverin; 2, Rowe ii. Under 14: 1, Macdonell; 2, Crofton. Open: 1, Carr I and Pickles (equal).

Hurdles—Under 11: 1, Morant; 2, Munday. Under 12: 1, Elkington; 2, Wilson ii. Under 13: 1, Pitts; 2, Rowe ii. Under 14: 1, Tomlin; 2, Macdonell. Open: 1, Yeats; 2, Carr.

100-Yard Dash: Under 9: 1, Williams; 2, Crawford. Under 10: 1, Wilson iv; 2, Wilson iii. Under 11: 1, Morant; 2, Munday. Under 12: 1, Wilson ii; 2, McCulloch. Under 13: 1, Pitts; 2, McGiverin. Under 14: 1, Tomlin; 2, Cuppies. Open: 1, Yeats; 2, Carr.

Three-Legged Race — Junior: 1, Munday and King; 2, Fraser and Wilson iii. Intermediate: 1, Pitts and Gallagher; 2, Rowe i and Stephenson. Senior: 1, Rowe i and Vernon Jackson; 2, Pickles and Jones.

Long Race — Under 9: 1, Crawford; 2, Williams. Under 10: 1, Wilson iv; 2, Wilson iii. Under 11: 1, Morant; 2, Munday. Under 12: 1, Hoffin; 2, Elkington. Under 13: 1, Pitts; 2, McGiverin. Under 14: 1, Macdonell; 2, Tomlin. Open: 1, Yeats; 2, Carr I.

Sack Race—Junior: 1, Wilson iii; 2, Munday. Intermediate: 1, Humble; 2, Pitts. Senior: 1, Vernon Jackson; 2, Macdonell.

Relay Race — Junior team: Morant, Wittwer ii, Coultas, Ople. Intermediate: Pitts, Gallagher, Stephenson, Hoffin, Powell. Senior: Carr I, Pickles, Jones, Vernon Jackson, Fowler, White.

Visitors' Race—Girls: 1, Elizabeth Molson; 2, Margaret Molson. Boys: 1, W. Bice; 2, Ronald Marrs.

I.O.O.F. GOLF MEET

Twelve members of the I.O.O.F. will tee off in the annual golf tournament of the organization this morning at the Macaulay Point course. Post entries will be accepted, and therefore, a few more is expected to compete.

Draw and times follow:

8.20—C. Brown, F. Dillabough, F. Meads, A. Sedgley.

8.25—J. Holyoak, A. McCabe, D. Johnston, B. Rance.

8.30—W. Wilson, J. Jones, T. Harris, W. Allen.

BLESSING IN DISGUISE

Tommy had fallen and upset a dish of prunes. Picking himself up, he observed: "That's lucky."

"Lucky?" demanded his mother. "What's lucky?"

"It's lucky I don't like prunes!"

City and District

Small Fire—A small blaze on the Consolidated Whaling Corporation, Ltd., wharf at 303 Bay Street, near Point Ellice Bridge, was extinguished by the fire department at 4 o'clock yesterday morning.

Four Fined—Three motorists were each fined $2.50 in the city police court for parking over the hour limit. A fourth was fined a similar amount for parking in a prohibited area.

Ministers on Mainland — Hon. G. S. Wismer, K.C., and Hon. A. W. Gray were on the Mainland yesterday, taking advantage of the first free week-end members of the Cabinet have had for some time.

In Collision — Kenneth Joe, 798 Fort Street, informed police at 8:30 o'clock yesterday morning that his bicycle had been wedged between two trucks at Government and Johnson Streets. The machine was damaged, but Mr. Joe escaped injury.

City Building Permits — Eleven building permits, representing an expenditure of $15,256, were issued by the city building department during the week which ended yesterday. Included in the total were two permits for new dwellings, valued at $3,270 and $3,000, respectively.

Excitement Over—Provincial Government circles settled down yesterday, after a crowded week of public and other engagements. Members of the Cabinet, for the most part, returned to their desks to deal with accumulations of routine business awaiting their attention. No public announcements were made.

Men Missing—The Dominion Immigration Department reported to police yesterday that Michael Mariolis, twenty-seven; Demetrios Koumarianos, sixteen, and Efthymios Patsaros, seventeen, members of the crew of Ss. Nicolaos D. L. were missing when the vessel left New Westminster.

Cars Collide—Cars driven by Thomas Scott, 1410 Broad Street, and Richard A. Roberts, Work Point Barracks, collided at the intersection of Bay and Cook Streets at 7:35 o'clock last night, according to the city police. Roberts' car was overturned by the impact and the front end of the other machine was badly damaged. No one was injured.

Purse Stolen — Early yesterday morning Mrs. George Gates, 1036 Fairfield Road, reported to police that her purse had been stolen. It contained $20 in bills, some silver, two keys and a pair of eyeglasses. Detective Fearon Woodburn discovered entry had been gained to the house by climbing on some boxes and forcing the screen off a bedroom window.

Visit Hall—Ald. T. W. Hawkins, who was responsible for the Royal visit decorations, stated yesterday that those who wished to visit the council chamber at the City Hall would have a last opportunity from 9 to 5 o'clock on Monday. The hall was open until 6 o'clock yesterday in response to public demand. It was estimated that 15,000 persons have so far visited the chamber where Their Majesties stood on Tuesday morning.

Visiting Island Home — Walter Patten Murphy, Chicago millionaire, who recently acquired the "Miroloma" estate at Sidney as a Summer home, visited Victoria at the end of the week en route to his Island retreat. Mr. Murphy, who has been indisposed, was accompanied by his personal physician, Dr. W. F. Martin, of Battle Creek, Mich. His luxurious yacht, Intrepid, which has been seen in these waters, is on its way here from the Panama Canal, and should arrive in about a week's time.

ADVANCE TO NEXT ROUND

St. Saviours and St. Andrews Win Dominion Cup Soccer Games

VANCOUVER, June 3 (CP).—St. Andrews and St. Saviours advanced into the second round of Dominion Cup soccer competition here today, the former edging out a 2-1 victory over Kerrisdale, while St. Saviours blanked St. Regis, 4-0.

Bert Rush opened the scoring for Kerrisdale when he counted on a corner kick from Dave Todd. Before the half ended Lee Morley tied the count with a penalty kick.

John McIntosh scored the winning counter a little more than ten minutes after the rest period, Kerrisdale being unable to net a tying goal in the remainder of the game.

St. Saviours and St. Regis fought evenly through the first half of their match, neither managing to get through the opposite defence for a counter.

Shortly after the start of the last period Bobby Byford collected two goals. Tommy Milstead scored another and Swede Larson added the fourth.

ENTRIES CLOSE ON WEDNESDAY

Great Interest in Soap Box Derby Scheduled for June 10

With the annual soap box Derby to be held Saturday, June 10, at 2 o'clock, Wednesday, at 6 o'clock, is the time set by the Kinsmen Club committee in charge of the affair for the closing of the entry list. Entries can be made at The Colonist office, co-sponsors of the event, or at the Morris Kersey Coffee Shop, Fort Street.

For information regarding construction of the cars, entrants are advised to see Bob Shanks at 919 Fort Street. Any type of coaster will be allowed to compete that is safe, according to the decision of the mechanical committee, and the Kinsmen Club Cup will be presented to the owner of the car showing the nicest appearance and the least signs of adult assistance in the building.

The beautiful trophy donated by The Daily Colonist will go to the winner of the final heat, and the F. W. Francis Cup will be presented to the owner of the most realistic racing car used in the race. The winner of each heat will receive a prize, whilst each contestant will be given a reward for his efforts. Hugh Francis and Vernon Ridgeway are in charge of prizes, and Morris Kersey is supervising the entries.

General Chairman Hero Sabiston announced that the committee has plans to make the race more attractive than ever from a spectators' standpoint, with a public address system, and a method of transporting the cars to the top of the hill after each heat. With the assistance of the city police department, the Yates Street hill block will be closed to traffic during the race.

VICTORIA GOLFERS LOSE

SEATTLE, June 3 (AP).—Seattle Golf Club's fairway squad defeated a Victoria team in a dual match here today. The final score was 28½ to 23½.

YANKS BOLSTER PITCHING STAFF

CLEVELAND, June 3 (CP).—In a move designed to strengthen the New York Yankees' pitching staff the club sent Outfielder Joe Gallagher to Newark in the International League on option in exchange for Left-Hander Marius Russo.

Gallagher immediately announced he would not report to the Bears and left for his home at Buffalo, N.Y.

COMPLIMENT TO THE HAT

She was arrayed for the theatre.

"Sorry to have kept you waiting so long," she said, "but it has taken me longer than usual to get ready. I look like a fright in this hat, too."

He was vaguely desirous of saying something complimentary. "It isn't the—er—fault of the lovely hat, I am sure, Miss Thompkinson," he blundered.

Announcements

Beware of Depilatories! They are worse than useless; They are harmful. The relief is but temporary—the after-effects disastrous. Every woman who has used them in her frantic efforts to remove that most distressing of all disfigurements, superfluous hair, knows this to be true. Electrolysis alone is the safe cure; it is scientifically exact, unfailing and absolute. Consultations free. The cost of treatments is reasonable. Miss Hanman, 503 Scollard Bldg., Victoria. Phone G 7642.

Sooke Harbor House, Whiffen Spit Beach. Beautiful Summer resort, facing the Olympic Mountains. Rooms, cabins, meals, teas. Austrian dishes by appointment. Viennese arts and crafts centre, hand printing, hand weaving, linen jackets in Salzburg style, Tyrolese belts, cosies, candies, etc. Manageress, A. H. Askanasy.

Brenta Lodge, Brentwood Bay. Spring salmon, Spring chicken, Spring lamb, Devonshire clotted cream, teas. Watch the salmon jump while eating. Keating 7M.

Garden Party at Bishop's Close, auspices Women's Parish Guild, Christ Church Cathedral, Wednesday, June 7, at 2:30 p.m., to be opened by Bishop Sexton.

Recital in honor of Sir Ernest MacMillan, Brentwood College Chapel, Saturday, June 10, 8:15 p.m. Public invited.

Women's Canadian Club. Annual meeting, Tuesday, June 6, Empress Hotel, 2:45. Dr. Henrietta Anderson: "Forces of Social Adjustments."

Royal Visit Souvenirs in English Bone China at The English Gift Shoppe, 725 Yates.

Fried Chicken Dinner, 75c, served daily, 11:30 a.m. to 9 p.m. Sidney Hotel, Sidney.

Ball's New Barber Shop is located in Scollard Building, 706 View.

O'Brien's Antique Shop, 1041 Fort Street, between Vancouver and Cook.

Paisley Cleaners and Dyers. We call and deliver. G 3724.

NEUTRALIZE FOOT ODOR
NU-FEET INSOLES medicated with seven alkaline antiseptic salts control perspiration, neutralize foot odors and speedily bring ease and comfort to corns, tired, burning feet. Only 25c a pair.
NU-FEET MEDICATED INSOLES

Only the **GENERAL ELECTRIC REFRIGERATOR**

Made in Canada
has the 12 year record of tested performance
Add to the nation-wide guarantee of General Electric the local guarantee of Fletcher Bros., and you have a double warranty that you will be completely satisfied with your refrigerator purchase. Fletcher Bros.' convenient payment plan means that you can pay out of monthly income . . . and this seventy-five-year-old firm endorses the quality and so assumes the responsibility of always providing immediate service.
1130 Douglas St. **Fletcher Bros.** (VICTORIA) LTD

S. & P. EARWIG BAIT, 3 lb. for 25c
Made Fresh Every Day
For LAWNS GOING BROWN—To Make Them Green, Use SULPHATE OF AMMONIA, put on with a GATSPRAY attached to the hose.
CALL AND SEE OUR GROCERY, FRUIT AND VEGETABLE DEPARTMENTS
SCOTT & PEDEN LTD.
G 7181 Cor. Store and Cormorant Streets, Opp. E. & N. Depot

WOOD YOU SAVE $1.50 by Buying in 3-Cord Lots **WOOD**
Heavy Bark Slab With Inside Blocks. Never in Water, Ready to Burn Now. Straight From Duncan Tie Mills. Regular $3.75 per Cord, Now $2.85 per Cord; 1½ Cords, $4.25, or 3 Cords, $8.25.
Extra Special, 6 Cords for $16.00
REMEMBER! This Is Dry Land Wood and Is Cheaper Than Salt Water Wood
100 Cords Bone Dry Dryland Slab, $3.50 per Cord
HILLCREST FUEL CO. G 3015

ALL-EXPENSE TOURS IN SAN FRANCISCO
$6.00 UP
Return Transportation—Including Taxis
$26.30 FROM VICTORIA
Make Reservations via Greyhound Lines
GRAY LINE TRAVEL BUREAU
756 Yates St. Gray Line Depot Phone E 3833

MILLWOOD
NO. 1 FIR, Per Cord $2.50
IN TWO-CORD LOTS
INSIDE FIR, Per Cord $4.00
NO. 1 FIR MILLWOOD EDGINGS
Saves Splitting—Dries Quicker
For 2 Cords $4.75
NO. 1 FIR SCREENED SAWDUST
Bulk, Per Unit $2.75 Sacked, Per Unit $3.75 (60 SACKS)
We Deliver in the following: Colwood, Langford, Luxton, Happy Valley, Metchosin, Colquitz, Marigold, View Royal, and Anywhere Within the Three Mile Circle of City at These Prices.
Manning & Shaw Fuels
745 VIEW ST. Phone E 0624

WANTED!
Wild Blackberries
We are prepared to buy freshly-picked Wild Blackberries in any quantity. For further information call or write
The B. Wilson Co., Ltd.
536 HERALD STREET EMPIRE 3911

For Fire and Automobile Insurance, Rentals and Real Estate Consult
ELSIE B. RICHARDS
Suite 7, Metropolitan Building, Opposite Postoffice
PHONE EMPIRE 7722

Malahat Dry Slabwood
$5.50 PER CORD
J. E. PAINTER & SONS
917 CORMORANT ST. PHONE G 2411

Venetian Blinds
Complete Range of Colors
Free Estimates
Champion's Ltd.
717 FORT ST. E 2422

ENGLISH XI IS BEATEN BY COAL

JOHANNESBURG, June 3 (CP).—A Southern Transvaal soccer team defeated the touring English Football Association team 1-0 here today. The only goal was scored before half time.

It was the first reverse ever suffered by a visiting English soccer team in South Africa. The current tour is the fourth undertaken by English teams since 1910.

PERSONAL ITEMS and SOCIAL HAPPENINGS

Princesses Enjoy New Independence In Their Busy Lives

Route of Royal Tour Followed With Keen Interest By Daughters of Their Majesties—Visit to Zoo Is "Exciting"

LONDON, June 3 (AP).—While the King and Queen are touring Canada, thirteen-year-old Princess Elizabeth and eight-year-old Princess Margaret Rose are getting a new thrill out of their unaccustomed "independence."

Their Majesties' six weeks' visit to North America is giving the young Princesses a taste of life outside the Royal residences, under the supervision of Queen Mary.

The Princesses are at Buckingham Palace on weekdays. In their "nursery suite" on the third floor they have daily lessons, entertain their young friends and write instalments of the long-diary-letters they are sending to their parents by every mail.

Photographs and reels of film that Princess Elizabeth taken with the movie camera her uncle, the Duke of Windsor, sent her for her thirteenth birthday last month also are being dispatched in weekly batches.

SWIMMING LESSONS

The girls are getting a lot of fun out of their weekly swimming lessons in the green-tiled pool near the Royal Lodge at Windsor. Princess Elizabeth is a good swimmer and has earned her Girl Scout life-saving badge.

Each Friday the Princesses go by automobile to Royal Lodge. The girls come back to London on Monday mornings to start the week's work—daily lessons in English, mathematics, history, geography, and other subjects. On the wall of the nursery school room in Buckingham Palace is a big map on which the Princesses mark every stage of the Royal trip across Canada with tiny flags. Before he sailed for Canada on May 6, the King showed his daughters the route he and the Queen were to follow.

In complete charge of the Princesses while the King and Queen are away is Mrs. Knight, who heads the palace nursery staff. She was formerly Queen Elizabeth's nurse. Elizabeth and Margaret always have called Mrs. Knight "Allah," the name Elizabeth invented when she lisped her first baby sentences.

OTHER ATTENDANTS

Accompanying the Princesses on most of their jaunts is Lady Helen Graham, one of Queen Elizabeth's "women of the bedchamber." Also playing a big part is Marion Crawford, the Scottish governess, who has charge of the girls' daily lessons.

The day after Their Majesties sailed for Canada the Princesses paid a long visit to Queen Mary at Marlborough House. In the morning they went to church with their grandmother in the Queen's Chapel at St. James' Palace. After luncheon Queen Mary took them to the Summer Exhibition of the Royal Academy.

During the past two years Queen Mary has taken the Princesses on an "educational" trip every Monday afternoon when she has been in town. These visits are designed to give Elizabeth and Margaret Rose a broad acquaintance with English life.

EDUCATIONAL TOURS

On the first Monday after their parents sailed, Queen Mary took the Princesses on a three-hour trip on the Thames, which included visits to the docks and warehouses around the Pool of London, where most of the United Kingdom's import and export trade is handled.

At the Port of London Authority headquarters the Princesses were given working models of the Mauretania, the recently completed 33,000-ton Cunard-White Star liner, which now is undergoing trials, and the Dominion Monarch, a 15,800-ton liner, which sails to New Zealand and Australia.

On a visit to the London Zoo, the girls had their first ride on an elephant and spent three hours watching penguins, polar bears, lion cubs, and other animals. Two Shetland ponies harnessed to a small buggy took them around the grounds.

"It really was lovely and most exciting," Elizabeth said as she left the zoo.

Screen stars use Lux Toilet Soap for million-dollar complexions ...as a luxurious beauty bath, too. It has ACTIVE lather.

9 out of 10 Screen Stars use it

Annual Fete Is Arranged For Thursday

The lawns and gardens of the Bishop's House on View Street will present a gay and attractive appearance on Thursday, when the annual garden party of St. Andrew's Cathedral will be held. The Catholic Women's League of Canada, under the leadership of Mrs. W. C. McManus, president, is sponsoring the affair.

There will be stalls of fancywork, plain sewing, flowers, home cooking, candy and ice cream. Afternoon tea and strawberries will be served. All the organizations of the parish will take part in helping with the arrangements.

The Knights of Columbus are arranging games, and other amusements will be conducted by the Cathedral C.Y.O. The Children of Mary and Junior League will take care of the children in the afternoon.

Proceeds of the affair will be devoted to the book fund of the St. Andrew's circulating library.

Flowers for Her Majesty

Nine-Year-Old Marie Stacey, From an Orphanage, Presents Flowers to the Queen in Edmonton.

Clubs and Societies

Canadian Daughters

The Canadian Daughters' League, Assembly No. 5, held its regular business meeting in the K. of C. Hall on Thursday evening. The members decided to continue sewing for the Solarium through the Summer. A meeting of the sewing group was held at the home of Mrs. J. Fawcett, 555 Harbinger Avenue, on Friday afternoon, and another is called for Thursday afternoon, when a meeting of the drama group will be held to make plans for Autumn work. Group No. 1 will be in charge of the next social meeting, which will be under the convenership of Mrs. W. E. Akenhead, 3124 Quadra Street.

St. Matthias' Guild

Mrs. C. F. Cox was hostess at tea on Thursday at her home at Ten Mile Point, where she entertained members of St. Matthias' Women's Guild. During the short business meeting arrangements for the garden fete to be held on Thursday, June 15, on the lawn adjoining the Church Hall, Richmond Road, were made. Following the meeting, the members viewed the beautiful garden, and tea was served with Miss Cox presiding at the tea urn.

Fairfield W.A.

The monthly meeting of the Fairfield W.A. was held on Friday at the home of Mrs. Benson. The treasurer reported that the interest on the church mortgage had been paid. Arrangements were made for a garden party to be held on June 21 at the home of Mrs. Plerey, 810 Linden Avenue. The annual W.A. picnic will be held on July 6. The hostess served refreshments, assisted by Mrs. Crees and Miss Richards.

Britannia W.A.

A card party will be held at the home of Mrs. H. Miller, 1327 Denman Street, on Thursday at 8 p.m. under the auspices of the W.A. to Britannia Branch No. 7 Canadian Legion, B.E.S.L. Five hundred will be played. There will be good prizes, and refreshments will be served. Reservations may be made by telephoning Mrs. H. Miller at E 9630.

St. Alban's Tea

The annual garden party of St. Alban's Church will be held on Wednesday, June 21, and will be opened by Mrs. Scofield at 2:45 p.m. Among the attractions will be games of bowling and darts, and a display of dolls and a picture gallery. Home cooking and candy will be sold and tea will be served. In the evening a concert and social will take place.

St. Andrew's Y.W.M.S.

The monthly meeting of the Young Women's Missionary Society of St. Andrew's Presbyterian Church will be held at the home of Mrs. J. G. Simpson, 1326 Franklin Terrace, on Tuesday at 8 o'clock. As this will be the last meeting before the Summer vacation, all members are urged to attend.

Bridge Club

Members of the Chiselers' Bridge Club spent an enjoyable evening recently at the home of Miss Peggy Merriton, Hillside Avenue. Refreshments were served, and prizes were won by Miss Emma Mutch and Miss Peggy Merriton. The next meeting will be held at the home of Mrs. A. Armstrong, Nicolson Street.

First United Association

The Women's Association of First United Church will hold its quarterly meeting tomorrow afternoon at 2:30 o'clock. Dr. Olga Jardine will speak on "Women's Work in a Changing World," and Miss Lauretta McCall will sing. Members are asked to make note of the change in time.

Typographical W.A.

The Woman's Auxiliary No. 65 to the local Typographical Union No. 201 will meet on Thursday at 2:30 p.m. in the S.O.E. Hall. There will be a meeting of the Trades and Labor W.A. on Wednesday evening at 8 o'clock in the hall at the corner of Broughton and Government Streets.

St. Mary's W.A.

St. Mary's Senior W.A. will meet in the hall on Thursday at 2:30 p.m. As this will be the last business meeting before the holidays, a good attendance is requested. Archdeacon Nunns and Mrs. Nunns have invited the members to tea at the Rectory at the close of the meeting.

Pro Patria W.A.

The W.A. to Pro Patria Branch, Canadian Legion, B.E.S.L., held a five hundred card social in the Victoria Women's Institute Hall recently. The winners were Mrs. J. Moon, Mrs. Dawe, Mrs. Watson, Mr. P. Brenner and Mrs. Jeeves.

Seamen's Institute

The monthly meeting of the Ladies' Guild of the Connaught Seamen's Institute will be held on Thursday at 2:45 p.m., this being the last meeting of the season. The next meeting will be held in September.

Purple Star Lodge

Victoria Purple Star Lodge L.O.B.A. No. 104 will hold its social meeting on Wednesday at 7:30 p.m. The grand lodge report will be read, and after the meeting home-cooking will be sold, and housie-housie played. Refreshments will be served.

Rockland Park

The annual meeting of Rockland Park W.C.T.U. will be held tomorrow at 3 p.m. at the home of Mrs. J. P. Hicks, 617 Drake Avenue. Plans for the provincial convention to be held in Victoria in September will be considered.

Victoria Subdivision

The monthly meeting of the Victoria Subdivision of the Catholic Women's League will be held on Tuesday, at 7:30 p.m., in the Bishop's Palace. A full attendance is requested.

Daughters of Pity

The Daughters of Pity will hold a special meeting in the Nurses' Home, Jubilee Hospital, tomorrow evening at 8 o'clock, in order to make final preparations for the tag day to be held on Saturday, June 10.

Jubilee Junior W.A.

The annual meeting of the Junior W.A. of the Jubilee Hospital will be held tomorrow in the Nurses' Home. The annual reports will be read, and Dr. T. W. Walker and Miss Mitchell will be present.

St. Mark's W.A.

St. Mark's W.A. will hold a garden party on Wednesday afternoon at 3 o'clock at the home of Mr. and Mrs. Giles, Boleskine Road. Tea will be served on the lawn and there will be ice cream and games.

St. Columba W.A.

The monthly meeting of St. Columba Women's Auxiliary will be held on Tuesday at 2:30 p.m., in Strawberry Vale Hall. Plans for a garden party will be discussed.

Pro Patria W.A.

The Women's Auxiliary to Pro Patria Branch, Canadian Legion, will hold a general meeting on Tuesday at 8 p.m. in the Victoria Women's Institute rooms, 635 Fort Street.

Telephone Operators

The ex-B.C. Telephone Operators will hold their monthly tea in Spencer's dining-room on Tuesday at 2:30 p.m. All operators are asked to attend.

Langford League

The monthly meeting of the Langford subdivision of the Catholic Women's League will be held on Wednesday evening at 8 o'clock at the home of Mrs. W. Scafe.

Queen Alexandra Review

The monthly business meeting of Queen Alexandra Review, No. 1, Woman's Benefit Association, will be held in the K. of C. Hall tomorrow at 8 o'clock.

St. Alban's Society

The Ladies' Society of St. Alban's Church will meet on Tuesday afternoon at 2:30 o'clock. This will be the last meeting until the Fall.

C.C.F. W.A.

A meeting of the C.C.F. Women's Auxiliary will be held on Tuesday at the home of Mrs. Bell, 3437 Maplewood Avenue, at 2:30 p.m.

Witty Kitty

Reading books may lead to higher things, but the book the average girl gets the most kick out of is a check book.

Weddings

BENTLEY—FRAZER

The marriage of Clara Margaret, only daughter of Mr. and Mrs. George Frazer, 324 Gorge Road West, and Mr. Owen N. Bentley, eldest son of Mr. and Mrs. E. Bentley, 1653 Pembroke Street, took place in Grace Lutheran Church at 8 o'clock last evening. Rev. Edwin Bracher, the pastor officiating. The bride was given away by her father, and wore a frock of white lace, with panels of accordion-pleated net, the skirt reaching to the floor. Her finger-tip veil was arranged beneath a coronet of orange blossoms, and she carried a shower bouquet of Sweethart roses and lily-of-the-valley.

The bride was attended by her cousin, Miss Christine Schmelz, in a frock of blue crepe de Chine, worn with a short jacket, and head-dress of pink satin and net. She carried a Colonial posy of sweetpeas. Little Dorothy Hutton, in a Kate Greenaway frock of yellow taffeta, and matching bonnet, was a dainty flower girl, and she carried a small posy of flowers in shades of pink and blue. Mr. Norman Bentley was best man to his brother, and the ushers were Mr. Harry Payne and Mr. Tony Clabon.

During the ceremony the bridal couple stood beneath an arch of flowering may, roses, iris, sweetpeas and lily-of-the-valley. Mr. Jesse Longfield presided at the organ, and as the register was being signed Miss Winifred Applegate sang "Because."

A reception was held later at the Palais de Danse, where the guests were received by Mrs. Frazer in a jacket frock of Suez rose lace, blue accessories, and a corsage bouquet of white carnations, followed by the bridegroom's mother, who wore a gown of wine lace with a velvet jacket, matching accessories and a corsage bouquet of pink carnations and forget-me-nots. The supper table was centred with the bride's cake, standing between silver vases of lily-of-the-valley and roses, on a lace cloth.

After a honeymoon in Seattle and Spokane, for which the bride left in an aqua blue tailored suit with japonica accessories and a corsage bouquet of sweetpeas, Mr. and Mrs. Bentley will reside at 347 Gorge Road West.

Mr. and Mrs. J. Greenhill, Vancouver, were guests at the wedding.

RATHBONE—TRIGG

A very quiet wedding was solemnized by Rev. R. Pike in St. Luke's Church, Cedar Hill, at 2:30 o'clock yesterday afternoon, when Madeline Agnes, only daughter of Mrs. J. H. Trigg, Victoria, became the bride of Mr. Edward Arden Rathbone, elder son of Mr. E. Rathbone, Winnipeg. The organist was in attendance.

Mr. W. Gyles gave the bride in marriage. She wore a navy blue suit, navy accessories and a corsage spray of gold and pink Ophelia roses and swansonia.

Miss Adeline Adair, in navy blue and white, was bridesmaid, and wore a corsage bouquet of Talisman rosebuds. Mr. Lloyd Bent was best man.

A family reception was held after the ceremony in a private room in the Empress Hotel, the bridal couple leaving immediately afterwards for the American Mainland. Mr. and Mrs. Rathbone will take up residence on Rockwell Avenue on their return.

DEANE—ACREMAN

Baskets of early Summer flowers made a delightful setting for the marriage of Gladys Anderson Bradley, only daughter of Mr. and Mrs. B. Acreman, 1711 Stanley Avenue, and Mr. Henry Thomas Deane, only son of Mrs. H. E. Deane, 2208 Lydia Street, which took place in First United Church at 8 o'clock last evening, in the presence of a large congregation. Rev. Hugh A. McLeod conducted the ceremony, and the organist was in attendance. As the register was being signed, Miss Grace Zala sang "Because." Posies of pink sweet peas tied with white bows, marked the guest pews.

The bride was given away by her father, and wore a floor-length frock of white lace, with a short-sleeved bolero, and the hemline of the skirt was finished with a deep ruffle of net. Her veil of illusion net formed a long train, and was attached to a halo of lace with a knot of orange blossoms at each side, and she carried a shower bouquet of lily of the valley, butterfly roses and carnations. Miss Isla Mitchell was maid of honor, in a frock of queen's blue net over taffeta, trimmed with bands of pink velvet; and the bridesmaid was her cousin, Miss Grace Stevenson, in yellow point d'esprit over taffeta, trimmed with mauve velvet. The short-sleeved frocks had ruffles of net at the hem. Their doll hats matched the gowns, were trimmed with the contrasting flowers, and they carried Colonial bouquets. Mr. Fred Martin was best man, and the bride's brother Mr. Fred Acreman, and Mr. Roy Bishop, were ushers.

A largely attended reception was held later at the home of the bride's parents, during which the bride and groom stood under a white archway and bell decorated with pink roses. White satin streamers were fastened to each corner of the supper table with a pink rose, and the bride cake was flanked by tall pink tapers.

Mrs. Acreman was dressed in a jacket frock of deep violet chiffon adorned with a corsage bouquet of pink roses and violas. She wore a black hat and violet veil. The bridegroom's mother wore a gown of black silk crepe, embroidered in white, with a corsage bouquet of gardenias, and a black, white-trimmed hat.

After a honeymoon trip to California by motor from Vancouver, Mr. and Mrs. Deane will make their home on Lydia Street. The bride's traveling outfit was navy blue, worn with a gardenia boutonniere.

Becomes Bride of Victorian

Photo by Aubrey Bl...

MRS. JOHN THOMAS O'BRIEN

FORMERLY Miss Rosemary Adora Hawkins, daughter of Mr. and Mrs. Clarence Madison Hawkins of Berkeley, Cal., whose marriage took place yesterday at Newman Chapel, the Roman Catholic chapel of the students of the University of California. The bridegroom is the son of the late Mr. J. T. O'Brien and Mrs. O'Brien, Davie Street, Victoria. The bride attended the convent of the Holy Names in Piedmont, and graduated from the University of California last year. She is a member of Alpha Omicron Pi sorority. Mr. O'Brien is also a graduate of the University of California, a member of Delta Upsilon and president of Tau Beta Pi during his senior year. He is now a petroleum engineer with the Standard Oil Company at Taft, California, where the young couple will make their home. The bride's paternal grandfather was Chancellor of the State of Tennessee, and her maternal grandfather a Federal judge appointed by President McKinley. Her father is a well-known attorney in the East.

Canadian Club Reports to Be Heard Tuesday

At the annual meeting of the Women's Canadian Club, to be held at the Empress Hotel at 2:30 p.m. on Tuesday, the main business will be the election of officers and the reading of reports by the retiring president, Mrs. Harold Campbell; the secretary, Mrs. T. H. Johns, and the treasurer, Mrs. J. B. Munro. In addition, there will be an address by Dr. Henrietta Anderson, of the Provincial Normal School staff, on "Forces of Social Adjustment."

ENGAGEMENTS

ALLEN—PEEBLES

Mr. and Mrs. Robert C. Peebles, 1321 Finlayson Avenue, announce the engagement of their only daughter, Dorothy, to Mr. Peter Thomas Allen, second son of Mrs. E. Allen, 1041 Burdett Avenue, and the late Mr. Thomas Henry Allen. The wedding will take place at Christ Church Cathedral on July 15, at 8:30 p.m.

LOAT—COCHRANE

Mr. and Mrs. Robert Cochrane, Dalmeny Road, Saanich, announce the engagement of their only daughter, Helen Louise, to Mr. Gordon C. Loat, only son of Mr. and Mrs. Allen Loat, 420 Burnside Road. The wedding will take place quietly in July.

VEITCH—CLARK

Mr. and Mrs. Clark Duncan, announce the engagement of their daughter, Alice Mae, to Mr. James P. Veitch, son of Mr. and Mrs. T. B. Veitch, Victoria. The wedding will take place at Duncan on June 17.

SCOTT—HOWE

Mr. and Mrs. L. Howe, Juno Street, announce the engagement of their eldest daughter, Joan Irene, to Mr. Victor Gilbert Scott, only son of Mrs. J. Dallaway, Lampson Street. The wedding will take place at St. Paul's Church, Esquimalt, early in July.

PARTY AT MARIGOLD

A successful five hundred card party was held in Marigold Hall on Friday night in aid of McKenzie Avenue School's athletic fund. Six prizes were awarded as follows: Mrs. Girton and Mr. Bruce, first; Mrs. Goldie and Mr. Girton, second; and Mrs. Bruce and Master Sonny Fletcher, consolation. Mrs. W. H. Ozard gave teacup readings and a candy stall was attended by Misses Enid Walker and Doreen Barnett. In a short address, the school principal thanked all who had contributed toward the success of the evening.

PHONE E 2513 AFTER 6, PHONE G 3978

Harold S. Timberlake

OPTOMETRIST

Repairs Promptly Executed and Broken Lenses Replaced . . . Just Bring in the Pieces

647 YATES STREET APPOINTMENT: 9-6

Smart New Handbags Height of pastel colors $1.19

A. K. LOVE, LTD.

709 VIEW STREET G 5919

Maytime Confectionery

Special for Three Days

2 BIG CONES 5c PIE 5c
SANDWICHES 5c TWO CUPS OF COFFEE, 5c
SAUSAGE ROLLS 5c MILK SHAKES 10c

743 VIEW STREET

For That Summer Whirl of Activities, See Our Newest Coiffure

THE BABY BOB

The Latest Hair Style — It Is Becoming to Young and Old

AVALON BEAUTY SHOP

1104 DOUGLAS STREET PHONE E 0522

Money-Saving Values Every Day at

SAFEWAY and PIGGLY WIGGLY

6 STORES TO SERVE YOU

helena rubinstein advice

Youthifying Tissue Cream

For the young skin, assists in preventing lines. Preserves natural fineness and softness 1.10

MacFARLANE DRUG CO.

Cor. Douglas and Johnson Streets

A Large Selection of

OCCASIONAL CHAIRS

Many different designs, and prices from $7.95 to $35.00

Home Furniture Co.

825 Fort Street (Above Blanshard) Phone E 9921

Cool Whites and Smart New

LINENS

Quality Shoes Moderately Priced From $5.95

Others at $7.95 and $8.50

CATHCART'S

1208 Douglas Street Phone G 6111

"The Home of Quality Footwear and Service"

Lt.-Col H. J. N. de Salis

Authorized Teacher and Practitioner of ESCHATOLOGY

The Walter Method of Christian Science

Consultation and Information Free By Appointment Only

1666 BEGBIE STREET, VICTORIA, B.C. Phone E 7978

Delightful Travel Coats

"THE RODEX"

English Tailoring — Exclusive Cloths

GORDON ELLIS, LTD. 1107 Gov't Street

EXPERIENCED OPERATORS

AND HIGHEST GRADE MATERIALS INSURE SATISFACTION

Machineless or machine permanent waves individually styled for you at

REIMER'S BEAUTY SALON

Phone Empire 4438 Note Address: 714 VIEW STREET

SARAKA

For Habitual Constipation

NEW REDUCED PRICES:

Small size, per tin 49c
Medium size, per tin 98c
Large size, per tin $1.98

OWL DRUG CO., LTD.

W. R. Bland, Manager

Prescription Specialists for Over Fifty Years

Campbell Bldg., Cor. Douglas and Fort Phone G 2113

FUR STORAGE

SCIENTIFIC PROTECTION FROM MOTHS, FIRE AND THEFT

FOSTER'S FUR STORE

752 YATES STREET

Social Activities and Notes of Personal Interest

Social and Personal

Miscellaneous Shower

Misses Muriel Ash and Anne Taylor entertained at a miscellaneous shower on Friday evening in honor of Miss Elsie Wilson, a bride-to-be. The gifts were concealed beneath the skirt of a boudoir doll. Contest prizes were won by Mesdames J. Brookes, J. Howcroft, R. Hemsworth, R. Ricketts. Refreshments were served by the hostesses, and assisting in serving were Mrs. McClimon, Misses Winona Ross, Peggy Wilson and Gerry Ash. The invited guests were Mesdames W. White, J. Shaw, L. Basanta, G. Hollings, E. McIntosh, E. Logan, W. Moore, T. Donavon, R. Ricketts, W. DeCosta, R. Wratten, J. Brookes, H. Barber, A. Muir, C. Howard, J. Howcroft, R. Page, T. Alexander, M. Russel, S. Taylor, W. McNally, P. Wilson, W. McClimon, R. Hensworth and Misses Peggy Wilson, Mary Alexander, Kay Rendle, Edna Watkins, Gerry Ash, Gertrude Taylor, Lucille Sparks, Doreen Crowe, Alice Turner and Winona Ross.

• • •

Linen Shower

A pleasant evening was enjoyed recently, when Mrs. Colin Fensham, assisted by Misses Lois and Phyllis Deighton, at the home of Miss Deighton's parents, entertained at a linen shower in honor of Miss Christine Bird, whose marriage to Mr. Harvel Hibbs will take place on Wednesday. A large shoe artistically decorated with pink and white crepe paper held the gifts. A decorated cake, the work and gift of Mrs. Fensham, was cut by the bride-to-be. The guests included: Mesdames A. J. Bird, H. M. Bell, E. W. Bird, A. Badcock, E. Bone, J. H. Coverdale, M. Drysdale, E. F. Dawson, A. E. Deighton, A. Evans, N. Edwards, A. E. Girardau, W. Graham, J. Girardau, F. Hornsby, E. Kirk, H. Kirk, S. D. McHaffie, H. Tyler, G. Peatt; Misses Christine Bird, Frances Bell, Eunice Bell, Evelyn Bell, Marjorie Bird, Ruth Brandner, Kay Buckman, Elsie Gibbard, Irene McAdams, Winnie McAdams and Ruth McPherson.

• • •

Party For Bride-to-Be

Mrs. G. Ap'John-Yardley entertained on Friday at her home on Richmond Road, Mount Tolmie, at a miscellaneous shower in honor of Miss Lorna Turpel, a June bride-to-be. The guest of honor was presented with a prettily decorated box which contained the gifts and was surmounted by a miniature bride and groom. The tea table was centred with a tall silver basket of roses. The guests, all members of the United Empire Loyalist Association, included Mrs. D. H. Brumpton, Mrs. E. E. Wilson, Mrs. W. R. Gunn, Mrs. J. H. Mullard, Mrs. M. Howard Taylor, Mrs. T. B. Monk, Mrs. E. Turpel, Mrs. Anderson, Miss Laura Turpel, Miss Queenie Tabor, Miss O. S. Ap'John and Miss Nita Hensley.

• • •

Surprise Shower

Mrs. J. Crone and Mrs. C. Burgess were hostesses at a kitchen shower given recently at the home of Mrs. Burgess, Wilkinson Road, in honor of Miss Eleanor Carr, whose marriage is to take place early this month. Mrs. Gore presented the guest of honor with a corsage bouquet. The gifts were concealed in a miniature stucco bungalow. Games and contests were played and prizes awarded. The invited guests were Mesdames J. Berry, McKean, J. Partridge, G. Tayler, B. White, Carr, H. Burley, J. Politanio, M. Broughton and Miss Carr.

• • •

At Empress Hotel

Among the visitors to Victoria who registered at the Empress Hotel yesterday were Hon. Ian A. Mackenzie, Vancouver; Mrs. James Buchanan, Trail; Mr. and Mrs. Francis R. Cowles, Greenwich, Conn.; Mr. and Mrs. C. P. B. Spedill, New York City; A. M. Rogers, Waterbury, Conn.; Mr. and Mrs. Ralph Hartzell, James S. Hartzell, Mr. and Mrs. E. S. Kassler, Mr. and Mrs. R. B. Trott, Denver; Mr. and Mrs. H. F. Klock, Tucson, Ariz.; Mr. and Mrs. H. M. Holderness, La Jolla, Calif.; Miss B. G. Peddie, Miss H. M. Creighton, Los Angeles; Charles B. Welch, Tacoma, and E. V. Rechnitzer, Toronto.

• • •

Tea at Beach Hotel

Mrs. Adele Vercoe, who is visiting here from Los Angeles, entertained a number of friends at tea at the Oakbay Beach Hotel yesterday afternoon. A beautiful arrangement of Summer blooms in pastel coloring centred the tea table. Those present were Brigadier and Mrs. J. Sutherland Brown, Capt. and Mrs. A. T. B. Layborn, Miss Layborn, Mrs. W. W. Spinks, Colonel and Mrs. Ogilvie, Miss Ogilvie, Mr. and Mrs. H. B. Darnell, and Mrs. Sylvia Everts (Los Angeles).

• • •

To Visit Parents

Mrs. T. C. Rogers, Island Road, will leave tomorrow for Montreal, where she will embark on the Ss. Duchess of Bedford for the Old Country. Mrs. Rogers, who will be away for two and a half months, will spend a short time in England before proceeding to Ireland to visit her parents, Mr. and Mrs. James Butler, in Limerick. Mrs. Rogers will also visit relatives and friends in Dublin, Kilkenny and Kerry before returning home.

• • •

En Route to England

Mrs. H. V. Bleackley arrived here last week aboard the Ss. Empress of Japan from Tokio, and has been staying at the Old Charming Inn, Oak Bay. Mrs. Bleackley, who was accompanied by her two small children, Ann and Edward, and Miss Holttum, is to leave today for the Mainland en route to England to spend a holiday. Mrs. Bleackley, as Miss Ena Marshall, was a student at Norfolk House School for several years.

• • •

En Route to Berkeley

Mrs. Orsamus Cole, who has been the guest of Mrs. Ernest Temple, Beach Drive, for several weeks, left on Friday for her home in Berkeley. Mrs. Cole was entertained by Mr. and Mrs. John Jackson, Mrs. E. F. Anderson, Mr. and Mrs. P. H. Elliott, Miss E. G. Finch Page, Mrs. W. Ellis, Mrs. Anthony Genn, Mr. and Mrs. L. A. Grogan, Mrs. R. H. McCaw, Mr. R. and Miss Olive Matier during her visit.

• • •

Leave for Alaska

Mr. and Mrs. J. O. Cameron, of "Roseboro," Moss Street, and their guests, Mrs. Tracey and Mrs. Stone, of Carlsbad, New Mexico, left on Friday for Vancouver to join the special excursion sailing this weekend on the Ss. Prince Robert for Alaska. The tour is sponsored by the Los Angeles Chamber of Commerce.

• • •

Returned After Visit

Mr. and Mrs. Wallis Brindley have returned to their home in Seattle, after spending several days here at the Empress Hotel. During their stay, Mrs. Ernest Temple, Beach Drive, entertained at luncheon for them and for her house guest, Mrs. O. Cole, Berkeley, all of whom are old friends.

• • •

Leave for Vancouver

Miss Barbara Leigh, Miss Olivine Ormond and Miss Verna Beck, left yesterday afternoon for Vancouver to attend the annual Spring banquet and installation of officers of the Vancouver Chapter of the Comitas Club, which was held last night in the new Hotel Vancouver, where the Victoria visitors are staying.

• • •

Arrive From England

Major and Mrs. Coleridge Cole arrived yesterday from England with their son and daughter for an extended visit. They are staying at the Oakbay Beach Hotel. With them is Mr. H. F. Charles of Buckinghamshire, England.

• • •

Leaves for England

Mrs. H. Ross Palmer, "Gibraltar," Island Highway, left on Friday for Vancouver, en route to Montreal, where she will embark on the Ss. Empress of Australia for England, to visit relatives.

• • •

Visiting Mother Here

Mr. T. J. Bourke, R.C.M. Police, Ottawa, has arrived to spend his leave with his mother, Mrs. Burke, of High River, Alberta. They are staying at The Shieling, Cadboro Bay.

• • •

Visitors Here

Mr. and Mrs. W. J. Alder, "Craigellachie," Hampshire Road, have as their guests Mr. and Mrs. George D. Alder and Miss Lucille Alder, Seattle, and Mr. Harold Alder, Zeballos.

• • •

To Leave for Wyoming

Mrs. A. N. Robertson, Pemberton Road, will leave tomorrow for Sheridan, Wyoming, to spend several weeks with Mr. and Mrs. Allen Fordyce.

• • •

From Ellensburg

Mr. D. W. S. Ramsay arrived at the week-end from Ellensburg, Wash., to join Mrs. Ramsay at the Old Charming Inn, Oak Bay, for a short holiday.

• • •

Visitors Return

Mrs. Frank J. Lyman and Mrs. A. A. McCain, both of Berkeley, who were staying at the Old Charming Inn, Oak Bay, during the Royal visit, have returned home.

• • •

Leaving for Winnipeg

Mrs. J. H. Trigg will leave today for Winnipeg where she intends to spend about a year. She will be accompanied by Mr. and Mrs. W. J. Gyles and Miss Kathleen Gyles.

• • •

Came for Wedding

Mr. and Mrs. G. Frazer, 324 Gorge Road, have as their guests Mr. and Mrs. J. Greenhill, Vancouver, who arrived for the Bentley-Frazer wedding, which took place last evening.

• • •

Hostesses at Coffee Party

Mrs. J. L. Muirhead, a recent bride, was hostess on Friday to friends and relatives at an enjoyable coffee party at the family home on Robert Street.

Back to Tacoma

Mrs. Herbert Griggs has returned to her home in Tacoma after spending several days' holiday at the Old Charming Inn, Oak Bay.

• • •

Wedding Date Set

The marriage of Miss Annie Kater and Mr. Alexander Gray will take place at St. John's Church on June 9, at 8 p.m.

• • •

In New Home

Mr. and Mrs. D. W. Plant and their young son, of Havelock, New Zealand, have moved to their new home in Queenswood, after staying at The Shieling, Cadboro Bay.

• • •

Returns to City

J. Baines Lewis, officier d'academie, has returned to the Empress Hotel from a motoring trip through the Cariboo.

• • •

At The Shieling

Mrs. Pat Wright and her daughter Sheila, from High River, Alberta, are staying at The Shieling, Cadboro Bay.

• • •

Will Be "At Home"

Mrs. Mutrie, Otober Mansions, will be "at home" on Wednesday afternoon.

Marriage Will Take Place at St. John's

Photo by Myers.

MISS WINNIFRED M. FOULDS

MRS. M. A. Foulds, Quadra Street, announces the engagement of her second daughter, Winnifred Margaret, to Mr. James Douglas Duncan, elder son of Mr. and Mrs. W. E. Duncan, Cedar Hill Road. The wedding will take place on July 22 at St. John's Church.

To Be Married in England

MISS DOROTHY TYRER

THE engagement is announced of Dorothy Sidney, only daughter of Mr. and Mrs. A. S. Tyrer, 3847 West King Edward Avenue, Vancouver, to Hugh Melville Higson, eldest son of Mrs. Higson and the late Mr. C. H. Higson, of "The Chestnuts," Helsby, Cheshire. Miss Tyrer received her education in Victoria at Margaret Jenkins School and Victoria High School. She will leave Vancouver for the East during the middle of June, sailing on the Ss. Scythia for England, where the wedding will take place late in July.

Queen Elizabeth Baby's Godmother

LONDON, June 3 (CP)—While in Canada Queen Elizabeth became a godmother by proxy today.

The occasion was the christening at the parish church of Great Haywood, near Stafford, of Hon. Thomas Patrick John, infant son of Viscount and Viscountess Anson. Lady Anson's mother, Mrs. John Bowes-Lyon, stood as proxy for the Queen, who is an aunt of Lady Anson and, with the King, attended her wedding in London.

Lord Anson is heir to the Earl of Lichfield.

METCHOSIN FETE

A garden party will be held at "Rangemore," Metchosin, the home of Mr. and Mrs. W. H. House, on Wednesday afternoon, from 3 to 6 o'clock. Arranged by the Metchosin Hall committee, the fete will have the following committees in charge: General convener, Mrs. G. F. W. Jennings; afternoon tea, Mrs. House, Mrs. W. Witty, Mrs. C. G. Jackson and Miss Noreen House; home cooking, Mrs. I. Jonas; ice cream and soft drinks, Miss Beryl Pears and Miss Joan Pears; candy, Miss Paula Jonas; doll competition, Mrs. Jennings; bingo and gold rush, Mr. H. Walker.

Miss E. Piercy Is Married to Mr. A. E. Down

St. John's Church, Colwood, was the scene of a pretty wedding last evening at 8 o'clock, when Rev. R. E. M. Yerburgh solemnized the marriage of Edith Lynn, youngest daughter of Mr. and Mrs. G. M. Piercy, Colwood, and Mr. Albert Ernest Down, eldest son of Mr. and Mrs. A. H. Down, 1577 Yale Street, Oak Bay. Mrs. Bertucci played the wedding marches, and as the register was being signed, accompanied Miss Mabel Brown, who sang "At Dawning." The decorations were carried out in white snowballs and stocks, arranged in baskets at each side of a white floral arch.

PRETTY BRIDE

The bride was given away by her father, and wore a gown of white chiffon over taffeta, fitted to the waist, with a skirt extending to a full, long train. The bodice was finished with a cowl neck, long knife-pleated sleeves gathered into the wrists, and girdled with a deep fold of crushed taffeta. Her veil of illusion tulle was hand embroidered and fell from a cluster of pearl orange blossoms over the train, and she carried a shower bouquet of June roses and sweet peas. The bridegroom's sister, Miss Alice Down, was bridesmaid, in a charming frock of turquoise blue chiffon over satin, and a matching doll hat and face veil. She carried a bouquet of carnations and sweet peas. Carrying a tiny Victorian posy, little Ann McPherson was a dainty flower girl in a pink net frock and floral wreath in her hair.

Mr. George W. Piercy, brother of the bride, was best man, and Mr. Sheldon Piercy and Mr. Jack Down were ushers.

THE DECORATIONS

In compliment to the bridegroom, who is attached to the R.C.N. Barracks, the decorations in the Colwood Hall, where the reception was held, were carried out in red, white and blue. The bride's cake centred the supper table, which was arranged with vases of cream roses.

Mrs. Piercy wore a jacket frock of navy blue crepe and a matching "La Mode" model hat, and Mrs. Down, Sr., a dress of Elizabeth blue crepe, with navy accessories, their corsage bouquets being composed of carnations and sweet peas.

After a honeymoon in the Sound cities, for which the bride left in a rose crepe dress, black fitted coat, white hat and patent leather accessories, Mr. and Mrs. Down will make their home on Austin Avenue.

Guests at the wedding included Mr. and Mrs. W. T. Moore, Mr. Bert Moore, Mrs. F. A. Anley, all from Vancouver; Mr. Harry Piercy, Courtenay, and Mr. Reginald Piercy, Port Alberni.

Sports Day Will Be Held At Langford

The twelfth annual sports day sponsored by the Esquimalt Rural Nursing Service will be held on Friday afternoon at 1:30 o'clock at St. Aidan's grounds, Langford.

Children from the different schools in the nursing service area will compete in races, jumping contests and other events, under the supervision of a sports committee convened by L. B. Smith, of the Langford School. An interesting feature will be the inter-health-district relay race in which the Cowichan, Saanich and Esquimalt representatives will compete for the Provincial Board of Health Cup.

The Schwenger Cup will be presented to the boys of the school winning the highest score in sports; the Pendray Cup to the girls who are most successful, and ribbons will be presented to individual winners.

Awards will also be presented to the pupils of the different schools winning the contest for posters, slogans and essays on the subject "Our Enemy The Fly." Parents and friends are invited to attend. Tea will be served by the members of the Langford Women's Institute, and refreshments to the children by the social committee of the Parent-Teacher Association.

Merle Oberon Bride Of Alexander Korda

LONDON, June 3 (AP)—A Reuter's News Agency dispatch from Cannes, France, stated today that Merle Oberon, British and Hollywood film star, and Alexander Korda, British film producer, were married at Antibes in a Town Hall ceremony this evening.

GARDEN PARTY

The annual garden party of the Saanich Conservative Association will be held on Wednesday, June 14, at the home of R. H. Snape, 1140 Tattersall Drive. There will be numerous programme attractions, and all Saanich residents are invited to attend.

China Designed for Queen

The tables will be appropriately set with the finest English bone china, in the beautiful pattern shown above, for the official banquet for the Royal party in the General Brock Hotel in Niagara Falls, on Wednesday. This is the Queen Mary pattern. Each piece of Queen Mary china is back-stamped: "Reproduction of service made for Her Majesty Queen Mary," and is made in England.

NOW IS THE TIME TO GO AFTER FLYS AND INSECTS
Household Fly-Tox Spray
8-oz. can 35c - 16-oz. can 60c - 32-oz. can $1.00
McLennan, McFeely & Prior, Ltd.
1400 Government Street G 1111

"I do"
Choose A RING THAT IS WORTHY OF THE OCCASION
Beauty FOR THE BRIDE
The loveliness of a genuine Bridal Wreath Wedding ring is a worthy tribute that will add to her happiness for she knows that this cherished symbol is worthy of the occasion—A perfect creation of exquisite beauty enriched by craftsmanship as well as quality. You couldn't choose a finer ring at any price!
BRIDAL WREATH
Diamond and Wedding Rings
See THESE LOVELY RINGS ON DISPLAY AT LEADING JEWELLERS EVERYWHERE!
BRIDAL WREATH rings sold HERE!
F. W. FRANCIS
JEWELER
1210 DOUGLAS STREET

Electric Cooking costs only ½ what you think
B.C. ELECTRIC

See the New Spring Models Now Displayed at
MUNDAY'S
1203 Douglas Street

Acids Neutralized
Constipation and clogged intestines mean accumulation of acids in the system and absorption of waste products. Sal. Evac neutralizes the acids, flushes the intestines, relieving rheumatism, neuritis, lumbago, headaches, renews vigor, form and vitality. Satisfaction or money refunded by all Vancouver Drug Co. stores; 24c, 43c and 89c.

COFFEE JAMESONS The Best
OVEN FRESH ROASTED IN VICTORIA BY
JAMESON'S
GROCERS SELL IT

Maurice Carmichael
SPECIALISTS IN SILVERSMITHING AND PLATING - EXPERT REPAIR WORK
MAKERS OF QUALITY
SILVERWARE 1022 FORT STREET VICTORIA B.C.

TINSMITHING
and Galvanized Iron Work
Water Tanks, Gas Tanks, Containers, Stove Pipe, Furnace Pipe, Soldering, Etc
"Only Disabled Soldiers Employed"
The Red Cross Workshop

JUST SAY "CHARGE IT"
No Cash Down - No Extra Cost - Allowing You 3 Months to Pay
SALE IN THE PLUME SHOP'S BARGAIN BASEMENT MONDAY
SUMMER SUITS OR COATS
$8.95
SUMMER SHEER DRESSES
$5.95
YOUTHFUL DRESSES
$2.95
VERY SPECIAL—FOX SCARVES
$15.95
GAY SUMMER HATS
STRAWS AND FELTS
$1.95
PLUME SHOP, Ltd.
747 Yates Street Phone Empire 5621

BRIDES ARE MAKING A BEE LINE TO
ROSE'S
FOR THEIR WEDDING
Silverware
The Wedding Gift of Silverware Becomes the Heirloom of Tomorrow!
See Our Lovely Assortment at VALUE PRICES!
CHESTS OF TABLE SILVERWARE FOR THE JUNE BRIDE
26-Piece Set of Rogers Silverware. The set $10.95
35-Piece Set of your choice of two pretty patterns. The set $19.95
Brides' Silver Theatre 1847, 52 pieces. Set $52.00
Open Stock Price $65.00
Community Plate—59-Piece Service for eight persons. Special Price $59.75
You Save $15.00
Delivered for a Small Deposit
SPECIAL!
Silver-Plated Flower Basket 13½ inches high, bow handle, engraved design. Real Bargain, each $2.25
ASK ABOUT OUR CREDIT PAYMENT PLAN
JEWELERS ROSE'S LTD. OPTICIANS
1317 DOUGLAS STREET

MOTHS
MUST, and DO eat
- Why have them destroy your Tuxedo or Dress Suit. We will permanently mothproof them for $1.00 each.
- We also Mothproof Winter Coats, Knit Suits, Fur Coats, Fur Neckpieces, Velvet Drapes, Upholstered Furniture, Oriental Rugs.
- There is no need for Summer storage when your garments are permanently mothproofed by the Pantorium Dye Works of Canada, Ltd., 905 Fort Street, Victoria, B.C.
Pantorium DYE WORKS
PHONE E 7155

Hudson's Bay Company.
INCORPORATED 2ND MAY 1670.

Be Sure Your Valuable Furs Are Safe . . .

By Placing Them in Our "Below Freezing" Fur Vaults

The constantly circulating cold air will keep your furs healthy and glossy . . . and our scientifically air-conditioned fur vaults insure absolute safety from moths, fire, theft, dust and dirt. Protect your furs from all possible danger during the Summer by placing them in THE BAY'S frigid fur vaults . . . Just phone E 7111, and our driver will pick up your garments.

Furs, Fashion Floor at THE BAY

H B C

A WORLD FAMOUS FOOT SPECIALIST DESIGNED *These Shoes*

• No other shoes can do just what Dr. Locke Shoes do for your feet. Their scientific construction—developed by world famous Dr. M. W. Locke—has helped millions of foot sufferers. Let us show you what a difference it makes!

DR. M. W. LOCKE SHOES

10.50 and 11.00

Women's Shoes, Fashion Floor at THE BAY

BOY SCOUT NEWS

NORTH QUADRA ROVER CREW

A special meeting of the North Quadra Rover Crew has been called for tomorrow at 9 p.m. All members of the crew are asked to attend.

NORTH QUADRA TROOP

The weekly meeting of the North Quadra Scout Troop was held in the Glasgow Avenue Scout Hall on Friday night. Tony Bonnell was welcomed as a new member. The Lion Patrol won the competition for May. Following flag-break, instruction and games were enjoyed. The troop will meet this morning at the Scout Hall at 9:30 o'clock. Members are asked to bring bicycles. A parent's meeting will be held tomorrow evening in the Scout Hall at 8 o'clock. All parents are urged to attend.

FIRST CATHEDRAL TROOP

R. Jellson, duty patrol leader, opened the meeting on Friday last with flag-break. After inspection, the troop was divided into different groups for instruction in Tenderfoot tests, second-class, first aid, first class first aid and first class mapping. Two new boys, Albert Davies and Roy Hargreaves, were welcomed into the troop. George Winters passed his Tenderfoot tests and Albert Rowe received his metal-worker's badge during the evening. The Grouse Patrol received the honor pennant for last month. The meeting closed about 9.30 p.m. and was followed by a court of honor. The boys were reminded of the poster competition in connection with the garden party, which is to be held under the auspices of the 1st Cathedral Troop at "Schuhuum," the home of Miss Kathleen Agnew, 1322 Rockland Avenue. It is to be held on Wednesday, June 28, at 2:30 p.m. Everybody is cordially invited to attend.

do your FEET ACHE?

• Don't suffer from tired, aching feet. Start this treatment now. Bathe your feet in hot water. Dry carefully. Then massage Zam-Buk into the toes, instep, soles, and between the toes. You will be amazed by the instant relief. Do away with foot torture. Get a tin of Zam-Buk today and know the joy of perfect foot comfort.
Excellent for athlete's foot

Use ZAM-BUK Nightly

SEEKS BASIC WHEAT PRICE

World Committee Exploring Plans for Quotas for Exporting Countries

OTTAWA, June 3 (CP).—An international wheat agreement providing for a basic minimum world price equivalent to eighty cents a bushel for No. 3 Northern wheat at Fort William was discussed at the recent meeting of the preparatory committee of the World Wheat Advisory Committee in London, Trade Minister W. D. Euler announced yesterday.

Export quotas for the exporting countries also were discussed. After exploring the possibility of an international agreement during meetings from April 13 to May 17, the committee decided to meet again July 7.

Mr. Euler said the Canadian delegation was agreeable to the proposed world minimum price. Other countries considered it too low or too high. Adjournment was taken to enable the various delegations to consult their Governments on the matter of export quotas.

FOUR REPRESENTATIVES

Canada's representatives were George McIvor, chairman of the Canadian Wheat Board; A. M. Shaw, director of marketing service, Department of Agriculture, and Dr. C. F. Wilson, Dominion Bureau of Statistics. Other countries represented at the conference were Australia, Argentina, United States, Great Britain, France, Germany, Hungary and Rumania.

Outside the four major exporting countries, there was no disposition on the part of the others to share in the reduced world import demand, said Mr. Euler.

"In order to place the discussions on a practical basis, allowance was made for quotas for the smaller exporting countries equal to their average exports during the past ten crop years," said the minister. "Quotas on that basis, however, were not acceptable to the majority of the countries concerned.

FAIR BASIS DIFFICULT

"Among the four major exporting countries, the quota problem was one of finding a basis for sharing the remainder of the estimated world import demand. In order to provide as equitable a basis as possible, the Canadian delegation proposed that the percentage allocation be determined by the average exports of the big four during the past sixteen crop-year period.

"This period was proposed because it was the longest for which suitable data were available, and because it embraced periods of both heavy and light production and exports in each of the four countries in approximately equal degree.

"The equity of the quota basis contained in the Canadian proposal was recognized by the delegations of the remaining three large exporting countries, but due to the inability of certain of these countries' delegations to obtain instructions from their Governments with respect to quotas, an adjournment until July 7, 1939, was asked to permit these Governments to consider the quota problem further. Under these circumstances, the Canadian delegation joined with the other countries in agreeing to an adjournment."

VICTORIAN TALKS WITH THE QUEEN

C. R. Vivian Bagshawe, Great War Veteran, Describes Her Majesty As "Most Gracious"

The only person in Victoria to have a private interview with the Queen during her visit here was C. R. Vivian Bagshawe, who met Her Majesty during the Great War. The Queen received him in a reception room at Government House on Tuesday afternoon, and chatted with him for about ten minutes.

Mr. Bagshawe had cousins who were intimate friends of the Earl and Countess of Strathmore, the Queen's parents, at the time of the war. While he was in London, he visited the Strathmore home there, and met the Queen, who was then the Lady Elizabeth Bowes-Lyon.

Yesterday, Mr. Bagshawe described the interview at Government House. He spoke of the Queen as being "most gracious." She had shown a kindly interest in him, asking after his health, and inquiring what was his present occupation. Her Majesty also asked solicitously about his mother, asking where she was living at the present time.

"I showed Her Majesty some pictures of the north country, Stewart, where I used to be," Mr. Bagshawe said. "She was very interested in them, especially in some of a glacier 1,000 feet thick. The Queen remarked, 'It must be a wonderful country.'

"Her Majesty told me she had admired the flowers here, and said that there were almost none out when she left England, and very few in Ontario and Quebec," Mr. Bagshawe stated.

LIFE UNDERWRITERS

E. L. Stears, agency assistant of the Mutual Life Assurance Company of Canada, will address a meeting of the Victoria and Island Life Underwriters' Association in Terry's luncheon room on Tuesday at noon.

The SNAPSHOT GUILD

TRICK PICTURES

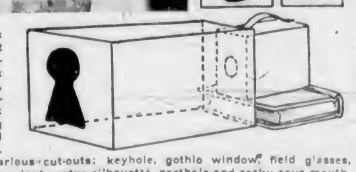

Simple "mask box" makes it easy to take pictures with trick "frames." Above, "keyhole" picture. Right, box showing placing of camera and cut-out-mask. Upper right, various cut-outs: keyhole, gothic window, field glasses, stairway window, giant cactus silhouette, porthole and rocky cave mouth.

SNAPSHOTS with trick "frames" Are easy to take, and fun to show. You can get pictures apparently made through keyholes or field glasses—and many other novel effects.

Obtain an ordinary cardboard box. It should be about twelve inches one way, and eight inches or more the other two dimensions. Extra size doesn't matter. Cut a hole in the middle of one end a bit larger than your camera lens. Cut a large opening in the opposite end and over this place a large "keyhole" cut out of cardboard (see drawing above). It is a good idea to paint the inside of the box black, to guard against stray reflections.

Now place the box on a firm support, such as a table. Sight through the small rear opening and adjust box until it frames the scene you want to picture. Line up the camera with the rear opening as shown—and take the picture. Use a small lens opening, making a time exposure if the light requires it.

For other effects, just use a different cut-out, such as those shown above. Make cut-outs with simple outlines. When you use a mask box twelve inches long, a cut-out opening about six inches high or wide is usually satisfactory. After your first roll of pictures you can tell if larger or smaller masks are preferable.

Since the cut-out masks are close to the lens, they will be somewhat out of focus and "fuzzy." This improves the faking and adds to the effect.—John van Guilder.

Military Activities

Special district order by Brigadier J. C. Stewart, D.S.O., district officer commanding Military District No. 11.

11 Victoria, B.C., June 1, 1939.

It is with great pleasure that the District Officer Commanding conveys to all ranks of the district who were employed during the recent visit of Their Majesties to Military District No. 11 on Royal Guards, saluting batteries, or control duties his very great appreciation of the efficient manner in which these duties were carried out.

His Majesty the King expressed his pleasure at the excellent military arrangements at all places in British Columbia, as also did the Prime Minister of Canada and the Honorable the Minister of National Defence.

The District Officer Commanding is most happy to congratulate all ranks on their excellent showing throughout the Royal ceremonies. (V39-1-18 F.D.1).

C. E. CONNOLLY,
Lieut.-Colonel,
A.A. and Q.M.G., M.D. No. 11.

5th (B.C.) COAST BRIGADE, R.C.A.

Brigade orders by Lieut.-Col. V. McKenna, M.C., Officer Commanding.

Duties for Week Ending June 10, 1939—Orderly officer, Lieut. S. R. Mitchell; next for duty, Lieut. A. Landale. Orderly sergeant, L.-Sgt. Palmer; next for duty, L.-Sgt. Nelson. Orderly bombardier, Bdr. Rance; next for duty, Bdr. S. A. Bray. Orderly trumpeter, Tmpr. Thompson.

Parades—Sunday, June 4, 1939: All signalers will parade at the Armoury at 09.30 hours, under Sgt. Archer, for annual classification. Monday, June 5, 1939: 55th and 60th Btys. will parade at Macaulay under their B.C.'s at 09.30 hours, for twelve days' annual training. Dress: drill order and khaki. Tuesday, June 6, 1939: 56th and 2nd A.A. Btys. will parade at 19.30 hours at the Armoury, under their B.C.'s. Dress: civilian clothing. All full dress uniforms issued to these batteries will be turned in at this parade.

F. T. McINTOSH, Lieut.,
Adjutant,
5th (B.C.) Coast Brigade, R.C.A.

1st B.N. (16th C.E.F.) CANADIAN SCOTTISH REGIMENT

Battalion orders by Major E. A. Henderson, Officer Commanding.

Part I

Orderly Duties—Orderly duties for week ending June 10, 1939, are as follows: Orderly officer, Lieut. W. J. Mosedale; next for duty, 2nd Lieut. R. B. Fox. Orderly sergeant, L.-Sgt. S. Janie.

Musketry Classification, Sunday, June 4—All available ranks will parade at 09.30 hours (9.30 a.m.) for the purpose of proceeding to Heal's Range. Lunches will be provided. Dress: as form order (with pouches and haversacks). Aprons will be worn.

Recruits Training—Monday, June 5 and Thursday, June 8, 1939, recruits training will be carried out. Dress: Optional.

Annual Camp—Company commanders are reminded to report number of their personnel proceeding to camp as soon as possible.

Re-Attestations—1702 Sgt. A. Weatherill, "C" Company, with effect 1-6-39; 1626 A-Cpl. R. Carey, "C" Company, with effect 22-5-39; 1698 L-Cpl. R. Thorburn, "C" Company, with effect 22-5-39; 1700 Pte. B. P. Moore, "C" Company, with effect 22-5-39.

Leave of Absence—Capt. W. H. Parker, "B.H.Q." from 1-6-39 to 1-7-39; 1542 Sgt. R. A. Knight, "D" Company, from 1-6-39 to 15-6-39; 1747 Sgt. C. F. Montgomery, "H.Q." Company, from 2-6-39 to 2-9-39; 1597 L-Sgt. M. Playdiz, "A" Company, from 22-6-39 to 22-6-39; 1828 Sgt. G. H. Wiles, "H.Q." Company, from 25-8-39 to 25-8-39.

Detailed for Duty—The undermentioned officer is detailed for duty as Acting-Adjutant: Lieut. J. T. McDonald, "B" Company, with effect 1-6-39.

Strength Off Training Strength—1907 Pte. R. E. Henley, "D" Company, with effect 4-4-39; 1795 Drmr. G. B. Horne, "D" Company, with effect 4-5-39.

Discharges—1759 Cpl. E. R. McIver, "D" Company, with effect 30-4-39; 1706 A-Cpl. J. P. Brown, "A" Company, with effect 31-5-39.

S. J. McDONALD, Lieut.,
A.-Adjt., 1st Bn. Can. Scottish Regt.

R.C.A.S.C.

6th Divisional Petrol Company, 3rd Composite Company

Orders by Lieut.-Col. H. W. R. Allen, Officer Commanding.

Duties for week ending June 10, 1939: Orderly officer, 2nd Lieut. R. Orme; next for duty, 2nd Lieut. R. Macleod. Orderly sergeant, Sgt. Lowe; next for duty, Cpl. Simpson.

Parades—Both companies will parade at the Armoury, Bay Street, Tuesday, June 6, at 24.00 hours. Dress: Civilian clothing. All web equipment must be returned to stores at the parade.

M. E. MORRIS, Lieut.,
For Officer Commanding.

Hudson's Bay Company.
INCORPORATED 2ND MAY 1670.

The Most Important Date in Her Life---Her Wedding Day . . .
The Most Important Costume---Her

Bridal Costume

The bride may choose to float down the aisle in frothy lace or shimmering satin. She may be tall and stately . . . or tiny and petite . . . Whatever her type or preference . . . she'll be a vision of loveliness and charm if she selects her bridal gown at THE BAY. We have a beautiful assortment priced at

14.95 to 29.50

For Her Attendants

Frocks that are breath-taking in their beauty . . . and they'll make the bridal attendants look perfectly bewitching. It'll be fun wearing them after the wedding, too. Exquisitely fashioned from filmy georgettes and crepes de Chine . . . in luscious pastel tones.

10.95 to 19.75

Dresses, Fashion Floor at THE BAY

Bridal Veils

We have a fine selection of exquisite embroidered veils . . . usual net . . . Orange blossom halos, etc. . . . at moderate prices.

BRIDESMAIDS' HATS

Dainty little creations in pastel shades to match or contrast bridesmaids' frocks. We will also make up hats to suit your special requirements.

2.95 and 3.95

Millinery, Fashion Floor at THE BAY

Trousseau Treasures

Fine hand made and embroidered lingerie from the East . . . that will thrill the bride to see. Styled in pure silk satin or crêpe, brocaded silk in white and tea rose shade.

GOWNS . . . $3.98 to $9.98
PYJAMAS . . . $4.98 to $12.98
SLIPS . . . $2.98 to $5.98
PANTIES . . . $1.59 to $1.98

BRIDAL SETS Consisting of Gown, Slip and Panties

EMBROIDERED SILK SETS
Of silk and handmade lace in white, blue or pink. Small, medium, large at . . . $9.98

SATIN BRIDAL SETS
Richly embroidered or trimmed with lace. White only. Small, medium and large . . . $9.98 to $15.98

NEGLIGEES
Dainty, alluring silks or satins in attractive styles. Lovely pastel shades . . . $5.98 to $12.98

Lingerie, Fashion Floor at THE BAY

GLOVES and HOSIERY

GLOVES
Fine French kid . . . in white, 4 button style. Pair . . . $1.98 and $2.50
"Gauntlet" lace, French kid, 6 button length . . . white. Pair . . . $2.98
Imported 16 Button White Kid Gloves. Pair . . . $3.50
Lace and Fine Eilet Mitts, pair . . . $1.00
Imported . . . $1.25

SHEER 2 THREAD CHIFFON HOSE BY "LADY HUDSON"
So fine and sheer . . . and the perfect hosiery to complete the bridal costume . . . An excellent selection of shades from which to choose. The pair . . . $1.00

Gloves and Hosiery, Street Floor at THE BAY

DAINTY FABRICS For Bridal Creations

LACES
Floral lace in soft medium shades for lovely bridal gowns. 36 inches wide. Per yard . . . 79c

WHITE SILKS
Lovely all white taffeta in satin, lustrous crepe, crepe satin, faille. Yard . . . $1.19, $1.95, $2.95

POINT D'ESPRIT
Dainty, billowy nets in soft pastel shades for bridal or bridesmaids' frocks. 72 inches wide. Yard . . . $1.00

SILK CHIFFONS
In lovely chiffons for the bride and her attendants . . . White and soft pastel shades. 38 inches wide. Yard . . . $1.25

Fabrics, Street Floor at THE BAY

Foundation Garments

For a smooth silhouette we suggest a white satin model with taggoted seams . . . back . . . white lace . . . tulle top. "Lastex" sides and back . . . false closing or semi-side hooks . . . Garments created to make the bride look her loveliest.

Foundations . . . $5.00 to $11.00
Girdles at . . . $5.00

Corsets, Fashion Floor at THE BAY

No. 11 DISTRICT STORE SECTION, ROYAL CANADIAN ORDNANCE CORPS

Part I

Orders by Capt. H. Collings, M.B.E., Officer Commanding.

Parades—No. 11 District Store Section, R.C.O.C., will parade at Esquimalt, at 20.00 hours, Thursday, unit headquarters, Signal Hill, June 8, 1939.

Dress: Optional.

Books—All books on loan to members of the unit must be returned on Thursday next.

Duties—Orderly sergeant for week ending June 10, Sgt. A. H. Johnson.

H. COLLINGS, Capt.,
Officer Commanding.

NO. 5 ARMY FIELD WORKSHOP R.C.O.C. (N.P.)

Orders by Lieut.-Col. H. E. Goodman, Officer Commanding.

Parade—No. 5 Army Field Workshop, R.C.O.C. (N.P.) will parade at R.C.O.C. Depot, Signal Hill, at 20.00 hours on Tuesday, June 6, 1939. Dress, drill order.

Duties—Orderly officer for the week, Lieut. A. D. Clelland; orderly sergeant for the week, A.-S. Sgt. G. C. Watkins.

J. A. BENNELL, Lieut.,
A.-Adjutant,
No. 5 Army Field Workshop, R.C.O.C. (N.P.)

13th FIELD AMBULANCE, R.C.A.M.C. (N.P.)

Part I

Notice—The unit parade will on Tuesday, June 13, 1939, is hereby cancelled.

Parade—The unit will parade at the Armoury, Victoria, B.C., on Tuesday, June 13, 1939, at 19.45 hours and on Tuesday, June 20, 1939, at 19.45 hours. Dress: drill order.

Orderly Duties—To be orderly officer for week ending June 13, 1939, Lieut. A. Turnbull; next for duty, Lieut. M. R. Cavendish. To be orderly sergeant, Sgt. O. K. Ulrich; next for duty, Sgt. E. H. West.

Part II

Strength Increase—438 Pte. G. J. Anderson, attested and taken on strength, Pl. H.Q. No. 16, effective 23-5-39.

J. S. McCANNELL, Lieut.,
A.-Adjt., 13th Field Ambulance, R.C.A.M.C.

CANADIAN CORPS OF COMMISSIONAIRES

Victoria and V.I. Company

Orders by C. T. Beard, Commandant.

Orderly Sergeant for month ending June 30, 1939, Sergeant E. C. Ferguson; orderly commissionaire, E. Perry; next for duty, Commissionaire H. C. Wakelin.

Parade—There will be no parade on Monday, June 5.

Leave—Staff Sergeant A. I. Marcham has been granted leave of absence from June 7 to July 15, 1939.

C. T. BEARD,
Commandant.

HOW TO OVERCOME ITCHING PILES

If you are troubled with itching piles or rectal itching, you may expect the relief you have been seeking when you learn that a doctor's formula for this trouble is now available in a form for home use. This formula is used successfully in hospitals and by doctors in their practice. It is a combination of ingredients which can be made up by any druggist. Mix the ingredients with one pint of hot water and use as a douche. This formula is used extensively, quickly relieves the itch and soreness and aids in healing the tissues. It is not a cure, but many users report that it does wonders for their piles. If you have piles you may obtain this formula by asking your druggist for an ounce of Witch Hazel Compound, adding a pint of hot water, and using as a douche. Results are amazing in most cases. The treatment may be had at small a reasonable cost. (Advt.)

ELEVEN BUILDINGS TO BE TORN DOWN

At a City Council meeting on Monday afternoon, at 4 o'clock, the health committee will recommend that condemnation orders be passed for buildings at eleven locations.

These are: 1623 Richmond Avenue, rear; 30 South Turner Street, rear; 1237 Rudlin Street; 954 Balmoral Road, between the interchange track and the harbor; 515 Herald Street; 516, 518, 520 and 522 Fisgard Street, and 615 Chatham Street, rear.

Consideration will be given to a letter from the Boy Scouts' Association, Victoria district, suggesting that a grant be made for the recent Beacon Hill Park camp, and another from the British Columbia Historical Association recommending that the Helmcken home on Elliott Street be preserved.

It is anticipated that Judge H. H. Shandley, Alderman John A. Worthington, Charles S. Henley, W. H. Johnston and H. G. S. Heisterman be reappointed city representatives on the Jubilee Hospital board of directors.

PERSONAL ITEMS and SOCIAL HAPPENINGS

Attractions Arranged for Annual Fete

The annual garden party of the Women's Parish Guild of Christ Church Cathedral will be held on Wednesday in the Bishop's Close, and will be opened at 2:30 p.m. by Bishop Sexton.

Many attractions have been arranged. The fancywork stall will be in the charge of Mrs. S. Grimes, Mrs. P. F. Poulton and Mrs. E. Oldham; of the senior guild; junior fancywork, Miss Ivy Burwood and Miss I. Brown, of the junior guild; home cooking, Mrs. J. W. Speck, Mrs. E. Villiers, Mrs. A. E. Greenwood and Miss M. George; ice cream, Mrs. G. Spikesby and Mrs. J. Dixon; candy, Mrs. E. Day and Mrs. G. Martin; flowers and plants, Miss M. Lettice and Mrs. Richman, and novelty attractions, Mrs. W. Finmore.

Afternoon tea will be served under the direction of Mrs. J. W. Robinson, Mrs. E. Rogers and Mrs. T. Lewis. Pupils of Miss Dorothy Cox will dance on the lawn, and a spinning jenny will be in the charge of Misses [illegible] and Maisie Speck.

"Mary, inquired the lady of the house suspiciously, "did you wash this fish before you baked it?"

And Mary replied "What's the use of washing a fish that has been in the water all his life?"

In the heart of the forest-clad Siskiyous of Southern Oregon, 50 miles from Grants Pass, are these vast underground marble caverns with their strange and marvelous formations. They are in the National Parks system. A scenic paved highway leads to their entrance. Vacation in *air-conditioned* Oregon. Send for State's free illustrated booklet.

Drive OREGON Highways

Oregon State Highway Commission, Dept. 22, Salem, Oregon
Please send me your illustrated booklet on Oregon.

Name
Address
City

I.O.D.E. Activities

Nightingale Chapter

The monthly meeting of the Florence Nightingale Chapter will be held tomorrow afternoon at 2:30 o'clock, at headquarters.

Gonzales Chapter

The monthly meeting of Gonzales Chapter will be held on Tuesday at 10:30 a.m. at headquarters.

ALLIES CHAPTER

The Allies Chapter, Sidney, held its monthly meeting in St. Augustine's Hall, Deep Cove, the regent, Mrs. C. C. Cochran, being in the chair. Arrangements were made for the garden party to be held at the Experimental Farm on Wednesday, July 12. On that date the chapter hopes that members of chapters from Victoria and the adjoining districts will attend. The annual collection for the Queen Alexandra Solarium will be started on June 6. The educational secretary, Mrs. E. A. Bruce, reported that on Empire Day the three schools in the district were visited by a party of ten members of the chapter and the first vice-regent. At each school a picture of the Princesses Elizabeth and Margaret Rose was presented. Mrs. Corby gave an address at each school on "Loyalty." The pupils of Deep Cove School gave a short patriotic programme and presented Mrs. Corby with a bouquet. Sidney School presented a programme and all marched past the flag. Members of the visiting party were presented with corsage bouquets. Following a programme by pupils of North Saanich High School, the principal, Mr. Eric Forster, requested that Mrs. Corby leave a copy of her address for the school. Members of the visiting party were guests of the teaching staff at tea.

McMicking Chapter

The Robert Burns McMicking Chapter will hold its monthly meeting on Tuesday at 8 p.m., at headquarters.

At the Hotels

DOMINION

Dr. A. F. Barton, Vancouver; Miss G. Mouat, Ganges; W. R. Hubka, Seattle; M. B. McDonald, Vancouver; Mr. and Mrs. J. F. Hennessey, Ladner, B.C.; R. W. Blum, Seattle; Mrs. J. Dortele, Tuscaloosa, Ala.; Miss R. M. Herberg and party, Seattle; C. A. Smith, New York City; G. McCharles, Miss D. Johnson, Seattle; A. W. Filtness, Mrs. A. J. Cook, Vancouver; N. Koenis, Kitchener, Ont.; R. A. Pilkington, J. Begg, A. M. Caesar, R. Sidenview, W. F. Spankie, G. S. Clark, J. M. S. Tait, Major A. Creighton, Captain C. Merritt, T. W. Hall, B. F. Neary, R. M. Odlum, W. Brown, J. Keates, Vancouver; Mrs. N. S. Hall, Edmonton; Mr. and Mrs. Kay, Cumberland; Mr. and Mrs. Atkinson, England; Mr. Robinson, Nanaimo; Dr. and Mrs. A. S. Hutchinson, Vancouver; Mr. and Mrs. W. Fletcher, Forks, Wash.; W. M. Greene, Mayne Island.

P.-T.A. Activities

OAKLANDS

The Oaklands P.-T.A. held its regular meeting on Friday afternoon, with a large attendance of parents and friends. Mrs. Robert McInnes, vice-president, occupied the chair. An interesting exhibit of the children's handicraft was on display during the afternoon, clever work being shown by pupils from Grades II to VI. A talk was given by Miss Scott, of the home economics department of the Victoria High School, who gave a resume of this useful course. Mr. Fred Hole, manual training teacher at Quadra School, spoke of the value of this type of schooling, and exhibited many beautiful examples of finished woodwork and metal work. Mr. D'Arcy, from Central Junior High School, gave a practical demonstration and short lecture on electrical work. Plans were completed for the annual picnic and field day which will be given for the pupils of Oaklands School at Spencer Park this month.

MARGARET JENKINS

The Margaret Jenkins Association will hold a silver tea in the school auditorium on Friday afternoon. A programme by pupils of the school will be given, and the proceeds will be used towards the school's annual sports meet, to be held this month in Hollywood Park.

Women's Institutes

LAKE HILL

The Lake Hill W.A. will meet tomorrow in the Community Hall at 2:30 p.m. A social will be held in connection with the meeting, under the convenership of Mesdames W. Carpenter and G. Bowers. All former members of the institute are invited to attend.

Was Married in Cathedral

—Photograph by Savannah

MRS. B. GILBERT HOWLAND

Formerly Miss Dorothy Jane McNaughton, who was married in Christ Church Cathedral on Friday evening. A reception was held after the ceremony in the Duke of Kent dining-room of the Empress Hotel.

TO GIVE RECITAL AT BRENTWOOD COLLEGE

Helen Louise Oles and John Hopper, two Seattle pianists, who have an established popularity with Victoria audiences from past appearances here, are to be heard in recital at Brentwood College gymnasium at 8 o'clock tomorrow evening. Their programme is to open with a modern group, including the quite new "Ritmo" by Infanta, an "Impromptu" by Schute, and Macfadyen's "Cradle Song." A group by Arensky and compositions by Elkus, Godowsky, Monti-Gould, Frescobaldi and Gouvay will round out the recital.

Anglican Young People

ST. MARK'S

St. Mark's A.Y.P.A. will meet on Wednesday at 8 p.m. in the church hall. All members are asked to be present, to discuss next year's programme.

ST. MARY'S

At the meeting of St. Mary's branch recently, the election took place. Those elected were: President, Norman Williams; vice-president, Fred Holtum, recording secretary, Jean Hickman, corresponding secretary, Mary Bell, treasurer, Francis Robinson. Final arrangements for the country fair and concert to be held in St. Mary's Hall, Yale Street, on June 7, were discussed.

Y.P.S. NEWS

METROPOLITAN

The Metropolitan Young Peoples Society will hold a mystery beach party on Tuesday evening. Cars will leave the church at 7:30 o'clock.

ESQUIMALT DANCE

The Esquimalt Conservative Association will hold a dance in the Athletic Hall, Fraser Street, on Friday from 9 to 1 o'clock. A popular orchestra has been engaged, and refreshments will be served.

SOOKE PARTY

In aid of the funds of the local Boy Scouts, a whist party will be held in the dining-room of Sooke Community Hall on Wednesday at 8 o'clock.

DANCE AT EMPRESS

The dance music featured by the Empress Hotel orchestra last evening at the weekly supper dance in the crystal ballroom included "You Grow Sweeter as the Years Go By," "Tears From My Inkwell," and "Concert in the Park."

THE ATHENS OF AMERICA

A little girl presented herself for enrolment the first day of school. She looked very much like a true daughter of Italy.

"You are an Italian?" asked the teacher.

"No m'," was the reply.

"But wasn't your father born in Italy?"

"Yes m'."

"And wasn't your mother born in Italy?"

"Yes m'."

"Well, you must be Italian."

"Naw, I'm Irish," she insisted. "I was born in Boston."

What Could Be More Graceful?

Pattern X-28

WHAT a bedspread for a boy's room—or for any room! This 20-inch graceful ship and an anchor at each corner. The hot-iron transfer pattern provides four anchors and also a smaller ship 16x17 inches for pillows or framing.

PATTERN ORDER FORM
To be used when ordering patterns.
Enclose 15c.
To: The Daily Colonist, Victoria, B.C.
Pattern Department
Design X-28
Name
Address

DEFENCES TO BE EXPANDED

Continued from Page 1

Speaking of aircraft, Mr. Mackenzie said that Western Canada would get a large share of the 527 planes planned for the Royal Canadian Air Force. These would include Stranrear bombers manufactured at Montreal, Blackburn shark torpedo bombers in production here, and Blenheim bombers and fast Hawker Hurricane fighters.

The Hawkers now being flown to Calgary would later return here, he said. They would base near Victoria to form a first line of defence. Jericho base here would then become a second line aerial defence, with additional reserve bases near Kamloops and Calgary.

Training of pilots between the Canadian and British Governments will start in earnest this year. Training has already begun for 126 pilots and a number of training planes are being planned, Mr. Mackenzie said.

SENATORS YIELD IN FINAL BATTLE

Continued from Page 1

it applicable only to farm mortgages was adopted in the Senate by a vote of 14-11.

Government Leader Raoul Dandurand then attempted to have third reading of the amended bill withheld, but the Speaker on a protest from Mr. Meighen, Conservative Leader, ruled that the procedure called for third reading without further motion.

The bill accordingly was given third reading and sent back to the Commons minus all its provisions for adjustment of urban mortgages.

In the absence of Lord Tweedsmuir, Sir Lyman Duff, Chief Justice and deputy to the Governor-General, officiated at the prorogation ceremonies in the Senate and gave assent to bills passed since the King in person gave Royal Assent two weeks ago.

"Are you fond of toffee?" asked the little fellow of a lady who was assisting at a party.

"No, thank you, my dear."

"Then will you look after these caramels for me?"

No Fear of Bad Breath Now!

COLGATE'S DENTAL CREAM COMBATS BAD BREATH
Colgate's special *penetrating* foam gets into the hidden crevices between your teeth . . . emulsifies and washes away the decaying food deposits that *cause* most bad breath, dull, dingy teeth, and much tooth decay. At the same time, Colgate's soft, safe polishing agent cleans and brightens enamel—makes teeth sparkle!

GREAT GUNS!

When on leave recently a recruit took his spurs to his brother, who works in a large motor factory in the Midlands, and had them chromium-plated, thus saving a lot of time over the inevitable polishing.

On his return, at the weekly inspection, his commanding officer picked up the spurs and examined them critically. The following conversation took place.

"You have just returned from leave?"

"Yes, sir."

"Birmingham, I believe?"

"Yes, sir."

"Hm, well . . . er . . . next time you go, take the eighteen-pounder along."

The perfect pun is said to have had its origin in the House of Commons. An Irishman made a statement which called from an English opponent the cry, "treason!"

The Irishman replied: "I would have the honorable gentleman know that what is treason in England becomes reason in Ireland—because of the absentee."

BC Electric

— Tea for two . . . and easy too!

No need to light the kitchen stove these hot days for breakfast coffee, eggs, and bacon - light noonday lunches - a refreshing cup of tea in the afternoon - evening snacks. Just plug in this Canadian Beauty hotplate and in no time at all you have the meal or tea ready. Single hotplate shown is finished in cream enamel. ONLY $1.95

B.C. ELECTRIC

Engagement Is Announced

MISS H. E. McMAHON

MR. W. L. FORD

Mr. and Mrs. T. A. McMahon, 332 Stannard Avenue, announce the engagement of their only daughter, Hazel Edith, to Mr. William Livingston Ford, of Northwestern University, Evanston, Illinois, only son of Mr. and Mrs. J. L. Ford, 14 Linden Avenue. The wedding will take place this month.

WARNED

The village butcher was an excellent man at his job, and deservedly popular locally. But he had one little peculiarity. He was of a very devout turn of mind, and liked to end his letters with a text, which he hoped would improve the recipient's mind.

One day he received a letter from a cottager who lived some miles away, asking him to call and kill a pig in the course of the week.

The reply was calculated to cause some considerable alarm. It ran: "Dear Joe, I shall be pleased to come and kill your pig next Wednesday. Yours, George Bones. 'Be ye also ready.'"

SMALL ENOUGH

Mr. Smith had been lecturing in a neighboring town. "How did you get on, dear?" asked his wife. "Did you carry your audience with you?"

"No," he replied. "But I could easily have done so. It was small enough."

"For GOING AWAY!"

McBrine Baggage is the choice of the modern bride . . . because it is right in keeping with the smart styling of her "going away" ensemble . . . because it provides crushless packing protection for the lovely frocks in her trousseau . . . because it is baggage she will always be proud of . . . on the honeymoon and through the happy ever-after!

So choose "the baggage with character" as your gift to the bride or groom . . . or as a honeymoon traveler yourself. It is quality built and priced to offer real value. See it at your McBrine dealers'.

McBRINE BAGGAGE
"THE BAGGAGE WITH CHARACTER" Baggage

Skin Beauty WAS IMPORTANT 3000 YEARS AGO

Even above beauty of feature and form, women of ancient Egypt prized beauty of the skin. And ceaselessly they searched for some recipe, some formula to preserve it. Spices, resins, earth . . . nothing was disregarded in their efforts to find a way to keep their skin soft, white and lovely.

At last someone, probably a woman wiser than the others, carefully mixed the costly oils of Olive and Palm. Strangely enough, this blend cleansed the skin, soothed it, kept it soft, yet firm, lovely and youthful.

And from that day to this, nothing has been found that is finer, more soothing for your skin than these same gentle oils of Olive and Palm. That is why they are used in the making of Palmolive. But today of course, in this famous soap these precious oils are blended with scientific carefulness. The new improved Palmolive cannot irritate the most sensitive skin. Dr. Dafoe uses only Palmolive for the little Dionne Quins.

So you can safely trust Palmolive for your delicate skin. Its purity, its soft, gentle lather, its lovely colouring are produced by no artificial means. They are inherited naturally from the costly natural oils used in the making of Palmolive. Use Palmolive regularly. See how it helps keep *your* skin soft, smooth and youthful. Get three cakes today.

Try the New GIANT Thrift Size

New Improved

SADDLE STRINGS

By Oren Arnold

CHAPTER XXXVI

When Milton Girardeau, making conversation at the bank, had said bumpy flying weather usually nauseated him, he wasn't joking. forty minutes after Milton and Alita started their aerial elopement, Milton suddenly left his fiancee's side. He grabbed at a rack holding folded paper cups. The plane lurched at that instant, and he missed his grab; instead, he was thrown rather hard against the neck of a man sitting in front of him.

"Sit down, can't you!" the other man growled, turning to scowl.

"Go—to hell!" Milton now was green of face. He did not even look at the man; he was too ill.

The plane hostess hastened forward—the bucking had delayed her—and now she showed considerable tact in covering the awkward situation. The agony of embarrassment was shared by Alita. For one thing, she had never seen Milton in anything but a happy mood before; certainly she had never heard him swear until this moment. Telling the unsympathetic traveler in the chair ahead to go to hell was only the beginning of Milton's ill temper. For an hour longer he mumbled and cursed mildly, and was very ill.

The plane steadied as it approached Los Angeles, and before the lights of the great city became visible, the riding was smooth again. Milton, wrapped in a blanket now, had settled back in a sort of stupor, but he began to come out of it under the ministrations of Alita and the hostess. By the time Los Angeles swam into view he had regained some color. Alita thought this was the time to turn the tide of sentiment.

"Oh, isn't it beautiful, Milton! Look!"

"Yump." He peered out the window, but turned quickly away. The landing process didn't help any, either. Going down in a plane do strange things to one's stomach. Milton mumbled another curse or two, and was emphatically glad when they finally touched ground.

He forced a better mood then. After helping Alita down and giving instructions about his bags, he escorted her through the great airport depot and led her direct to a liquor establishment. It was not a very presentable place, but it was the first one he saw. At the bar he ordered a stiff drink.

"Make it two," he commanded. "Or will you take something else, Alita?"

"Why, Milton, I—I thought you knew I never drink."

"Well, now's a swell time to start, then. After an experience like that you need a settler."

"But I was not ill."

"Umph. Do you no harm anyway. Come on, try it."

He did not insist. Further, and when she just watched him drink, looking a bit nervous about it, and never touched her glass, he picked up that one and emptied it too. "Phooоо-o-o-o!" he blew out, and shook himself, as if the alcohol had stung unduly. Then he took her arm, they walked to a taxi and presently were heading toward the heart of town. Milton insisted on putting a coat on Alita, and she admitted being cold. She looked at her watch then.

"It's ten minutes to twelve, Milton. Imagine getting here so quickly."

"Can't imagine anything until I get some food inside me. Driver—drop us at some good all-night cafe."

They got out a minute later at a respectable looking place, and Milton ordered a substantial meal for himself. Alita, chilled from the unaccustomed coast dampness and the lower temperature, ate and relished a bowl of soup. She tried to pretend she was enjoying her adventure immensely, and after a fashion now Milton began to respond better.

"Great stuff, eh, kid?" he said reaching over to pat her hand. It might have been a gesture toward a ten-year-old, or even toward a pet dog. But Alita smiled prettily at him. The truth is, she had been inwardly alarmed about him, about the change in his manner which somehow she could not attribute wholly to physical illness. She was glad to see him changing back to the man she had known before.

"Cup of coffee? Dessert?" He urged her to eat.

"No, thank you. I just wanted a bite to get warm. I feel fine."

"Let's get going then."

He stood up abruptly and surprisingly. Not that he did—or said—anything discourteous. But a subtle change had come over him, somehow. He was smiling again, truly enough. But it was not the smile he had shown in Phoenix. It was not a boy-lover smile; it was a—a man smile; a kind of possessive looking smile. Alita couldn't quite classify nor understand it and this disturbed her; but she tried to dismiss the thought by attributing his new manner to plane sickness.

"I am so sorry you were ill," she said. "But we won't let it spoil our—our honeymoon, will we, Milton?" She snuggled up close to him, walking. "I must look like a freak in your overcoat."

"We'll take it off presently," he promised. "Nothing will spoil our plans, my dear."

(To Be Continued)

HOTEL Stewart SAN FRANCISCO DOWN TOWN

On Geary St. just above Powell—principal Stores and Theatres are within easy walking distance on the level

WITH BATH $3 UP SINGLE $4.50 UP DOUBLE

EXCELLENT DINING ROOM AT MODERATE PRICES

Send for Folder—gives complete Tariff, describes points of interest

Chas. A. & Margaret Stewart, Proprietors

GOLDEN GATE INTERNATIONAL EXPOSITION • 1939

Hotel Governor

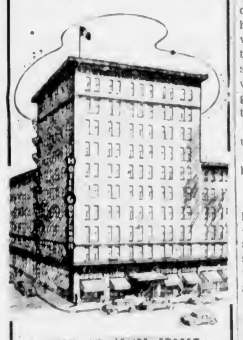

TURK AT JONES STREET
SAN FRANCISCO, CAL.

No Increase in Rates During the World's Fair

All Rooms Outside With Private or Attached Bath

F. L. JACK WOLFENDEN
President
Formerly of Victoria, B.C.

WHY there is 25% MORE LIFE in BURGESS RADIO BATTERIES

25% more active electrical energy creating materials are built into Burgess Batteries than in flat plate batteries of the same dimensions. This gives Burgess Batteries more power and longer life

Always buy Burgess Batteries

"Build B.C. Payrolls"

Have It Always on Hand

"Last week I was short of fresh milk," writes Mrs. G., "and made a chocolate pudding from Pacific Milk. Both my husband and daughter asked me how I had made such a nice dessert. When I told them with Pacific Milk my husband thought it wise to buy it by the case."

Pacific Milk

Irradiated and Vacuum Packed

That Body of Yours

By JAMES W. BARTON, M.D.

PREVENTING DEMENTIA PRECOX—THE PERSISTENT DREAM STATE

You naturally think of heart disease as the most grave or dangerous of all diseases. From the standpoint of the organs of the body, heart disease does not cause more deaths than any other ailment. However, once an individual knows he has heart disease and lives within his strength, he may live twenty to forty years afterwards.

There is, however, a mental ailment that should receive the most earnest consideration of parents, teachers, and physicians which, if treated in its early stage, may result in a cure in the majority of cases. Undiscovered or neglected, this mental ailment sends more patients to mental hospitals than any other single ailment. I am referring to dementia precox, the ailment where the individual lives really two lives, one life amidst those about him and the other life "in a world of his own." And this world of his own means more to him than does the life about him.

All the unusual or queer things done by the dementia precox patient are neither unusual nor queer if it is just remembered that these queer and unusual things fit in to the particular world in which he lives, the world that he has created for himself and, of course, into which he fits perfectly.

What must parents, teachers and physicians do to prevent the development of dementia precox in children and young adults?

The clinic of Drs. Edward A. Strecker and Francis J. Braceland, Institute of the Pennsylvania Hospital, in the Philadelphia number of Clinics of North America, say:

Prevention must be intensively cultivated during childhood and every child who presents dementia precox symptoms—good, queer, shy, reserved, difficult, unsociable, secluse, etc.—should be suspected of a possible development of dementia precox.

"In the home parents must play no favorites, either in reward or punishments. The extra ability or sociability of brothers or sisters should not be pointed out. The reason for punishment should be explained.

Unfortunately many of these children are the "only" child or are much younger than their brothers or sisters. Fortunately, the school puts all youngsters on the same level from the standpoint of reward and punishment but the Clinic advises that the reading matter of these youngsters should be supervised.

Personally, I believe the biggest factor in preventing dementia precox is group games where the youngster has to give and take. There is no royal road for him to tread when he is playing or mixing with others.

Explosion Wrecks School in Ohio

Last week, Janitor Paul S. White went into the cellar of the school he tends in Berberton, Ohio, to burn some papers in the furnace. Unknown to him, gas apparently had seeped from a leaky main to fill the basement. There was a terrific explosion. Walls of the frame school tumbled outwards. The upper floor dropped on one side, and the children came tumbling down this "slide to safety," which can be seen through the window of the right of the missing wall. Forty-two children were hurt. Of these, thirty-one went to hospital.

Chicago Author Was Own Porter While in Victoria

Amongst those arriving on the Seattle boat recently, noticed by many people, was an elderly lady pulling her suitcase along on a small two-wheeled truck and with a capacious shopping-bag slung over her shoulder. She trudged over the Causeway quite independent of porters or taxis.

This was Anita Willets Burnham, of Chicago, author of "Round the World on a Penny," who, just back from a trip to Alaska, had come over to see the Royal visitors. Mrs. Burnham is a member of the Chicago Art Institute and a popular lecturer, one of her most frequent subjects being her book, which is amusingly written and illustrated by herself and her young daughter.

She is a lively and original character, and lives up to her Bohemian reputation by traveling in day coaches and sitting up at night, nothing daunted by any discomforts, and always ready for the next day's sight-seeing. She hopes to come to Victoria some day to give her lecture, and friends to whom she confided her impressions of this city say that she seemed delighted that she had come over during the Royal visit.

COMMITTAL OF EDITOR SOUGHT

Vernon Man Charged With Contempt of Court—Judgment Reserved

VANCOUVER, June 3 (CP).—Judgment was reserved by Mr. Justice Robertson, in Supreme Court, yesterday, on an application of Roy B. Staples, Kelowna fruit shipper, for the committal of W. S. Harris, editor of The Vernon News, for alleged contempt of court.

The proceedings were based on an editorial which appeared in The Vernon News on April 27, and which Staples' counsel, Alfred Bull, K.C., contended would prejudice a fair trial of his client's libel action against Harris and D. G. Isaacs, Vernon rancher.

The libel action is to be heard in October or November. It arose out of charges made in a speech by Isaacs last August and which were published by Harris.

FOR COURT TO DECIDE

At the conclusion of his argument, Mr. Bull said that while Staples applied for the commital of Harris to jail, the penalty was a matter in the discretion of the court, and His Lordship could impose a fine.

T. G. Norris, K.C., counsel for the defence, emphasized delay between delivery and publication of Isaac's speech, and the bringing of a libel action.

"We say the plaintiff is debarred from making this application because of delay," Mr. Norris said. He added that the writ for libel should have been issued at any time between August 18 and November 25 last. He claimed an investigation under the Combines Act which followed the speech, concluded shortly before April 20, date on which the writ was issued.

CLAIMS TIME CHOSEN

Mr. Norris claimed the time was chosen with the purpose of drawing attention away from the results of the investigation or to prevent Harris from publishing those results.

Mr. Bull in his contentions suggested that the defendant in editorials April 28 and May 11 had attempted to swing growers who might be called to serve as jurors.

BUILDING IS MORE ACTIVE

Saanich and Esquimalt Show Increases for Five Months Passed

While the value of building permits taken out in the municipalities of Saanich and Esquimalt during the first five months of the year shows an increase over the corresponding period last year, the records for the past month fell short of those of May, 1938.

In Saanich there were thirty-three permits issued during May, showing a valuation of $43,375. Of these, seventeen were for dwellings valued at $38,015. For the same period last year fifty-six permits were issued, valued at $57,160, of which thirty-one were for dwellings, representing an expenditure of $49,700. Permits for the five months of this year totaled 191, showing a valuation of $239,875, as compared with 219 in 1938 with a valuation of $201,550.

OAK BAY RECORD

In Oak Bay during May this year there were seven permits taken out, with a valuation of $27,030, while last year during the corresponding month eighteen permits were taken out, valued at $59,450. For the first five months of 1939 Oak Bay issued sixty-four permits, valued at $166,077. Of these, thirty-four were for homes, carrying a total value of $139,200. For the first five months of 1938 the permits numbered eighty-six, with a value of $212,195. Of these, fifty-eight were for dwellings, valued at $181,050.

Esquimalt during the month just passed issued permits to the value of $8,276, as compared with $4,725 in May of last year. Up to the end of May this year the value of permits was $33,201, as compared with $19,366 for the same period of last year.

WEEK'S PERMITS

Permits issued in Saanich during the past week numbered eleven, with a valuation of $7,875.

Included in these was a permit for an outdoor roller rink and store at Elk Lake, representing $1,500 in value. At the corner of Saanich Road and Irwin Drive a $2,000 house will be erected. S. McWilliams will build a four-roomed home costing $1,600 at the corner of Marigold Road and Snowdrop Avenue.

In Oak Bay permits issued during the week included a thirteen-roomed house to cost $20,000, which is being erected by Ray A. Pitre, at 3195 Humber Road. A four-roomed home costing $2,500 will be erected by Miss B. Mason at 2639 Musgrave Street. Mrs. F. E. White will build a four-roomed house at 2551 Epworth Street.

Excels In Quality

"SALADA" TEA

Through all the Years to be...

WHEN a man marries he rejoices in his responsibility towards a life more precious than his own.

He intends to earn money so that he can surround his wife with loving care to the end of her days—to support his children until they are safely launched.

But there is one way—and one only—in which he can make sure of the necessary income to do this whatever befalls . . . Life Insurance. Without it there is always the shadow of insecurity.

His life may be cut short. If he owns Life Insurance, planned to provide a regular monthly income for those that are left, his earning power will live on.

For proof against all uncertainties he must rely on Life Insurance.

THE MANUFACTURERS LIFE INSURANCE COMPANY

HEAD OFFICE TORONTO, CANADA

ESTABLISHED 1887

Branch Office: Pemberton Bldg., Victoria

Sergeant (to recruit who has come on parade with a button unfastened)—What's the meaning of this? Sun-bathing?

I WANT MORE HOT WATER

RENT AN AUTOMATIC GAS WATER HEATER FOR 50c A MONTH

This is the time of year when an automatic supply of clean, hot water is a blessing, especially if you have small children in the house. It's time you rented one of the marvelous new Whitehead automatic gas water heaters shown to the right. The rental fee is only 50c a month and your hot water troubles are over forever. The operating cost is on a special low gas rate. Phone our Merchandise Department, G 7121, for full particulars.

B. C. ELECTRIC

B. C. ELECTRIC

MODERNIZE YOUR KITCHEN

The new General Electric Refrigerator safeguards foods with its Triple-Thrift unit that is sealed-in-steel and backed by a 5-Year Protection Plan. It has the Stainless Steel Freezer, Sliding Shelves and all the other modern features. See the new G.-E.'s as soon as possible; they are priced from $184.50. Easiest of terms, $5.00 down, $5.00 a month.

These G-E Servants Mean BETTER MEALS at LESS COST

YOU'LL SAVE MONEY EVERY DAY

The 1939 Hotpoint Range is just what every woman wants. See the beautiful new models with Hi-Speed Calrod Elements, now guaranteed for 3 years, spacious, insulated oven, Thrift Cooker and Automatic Oven Control. Hotpoints are priced from $110.00.

B. C. ELECTRIC

AROUND the DIAL

TODAY

3:30 p.m.—An appeal to reason in behalf of the tens of thousands of refugees from racial, political and religious persecution will be made by the "Radio Guild" when it presents a drama in blank verse, "The Towers of Hatred." KJR.

3:30 p.m.—Jack Teagarden and his two-month-old group of swing experts will be heard as the band of the week on the "Bandwagon" broadcast. KOMO.

4:00 p.m.—Anne Charpentier Murat Power, better known as Annabella of the films, will become the centre of Charlie McCarthy's affections in this hour of comedy and music. KOMO.

4:00 p.m.—Hans Wilhelm Steinberg will conclude his series as guest conductor of the N.B.C. Orchestra's "Summer Symphony" concerts. KJR.

5:00 p.m.—Igor Gorin, baritone, will be soloist with the symphony orchestra and chorus conducted by John Barbero'l on the "Sunday Evening Hour." KIRO. KVI

8:00 p.m.—"Turnip's Blood," adapted from a short story by Rachel Maddox, will be Charles Boyer's starring vehicle when he presents Jane Bryan as his guest on the "Hollywood Playhouse" programme. KOMO, KFI KPO.

9:30 p.m.—The modern dance rhythms of Kay Kyser's orchestra will be presented. KJR. KGO.

TOMORROW

2:45 p.m.—Songs by 5,000 school children, welcoming Their Majesties to Sudbury, will be heard. CBR.

4:00 p.m.—Vincent Sheean, war correspondent, and Private Howard Keys, of New York, will be the first guests on the new "Order of Adventure" programme which has as members of its board Admiral R. E. Byrd, Colonel Theodore Roosevelt, Roy Chapman Andrews, Lowell Thomas and Commander Felix Reisenberg. KJR.

5:00 p.m.—Ronald Colman will play a dual role in "The Prisoner of Zenda" when it is presented on the "Radio Theatre" broadcast. KIRO. KVI, CBR.

6:30 p.m.—With Eddie Cantor's twenty-fifth wedding anniversary as the keynote, members of the "Caravan" cast will join in dramatizing the comedian's past quarter-century KIRO, KVI, KSL

8:00 p.m.—"Tune-Up Time" will be heard at a new time, with Andre Kostelanetz and his orchestra, Kay Thompson's Rhythm Singers and Comedian Walter O'Keefe. KIRO. KVI. KSL.

Sunday's Programme

(The following programmes are compiled by the various broadcasting companies and are subject to change).

CFCT, Victoria, B.C. (1,450 Kcys.)

11:00 a.m.—Christ Church Cathedral.
12:30 p.m.—Feature Time.
1:30 p.m.—God's Hour, Dr. Wilcox
5:15 p.m.—Afternoon Concert.
5:30 p.m.—Christian Science.
5:45 p.m.—Sunday Serenade.
6:00 p.m.—John Lane, piano
6:30 p.m.—Gospel Sunshine Hour.
7:00 p.m.—Musical Interlude.
7:15 p.m.—Cathedral Bells.
7:30 p.m.—Christ Church Cathedral.
9:45 p.m.—News Summary.

CJOR, Vancouver (600 Kcys.)

8:00 a.m.—B.C. Church of the Air.
9:30 a.m.—Request Hour.
10:30 a.m.—Morning Concert.
11:00 a.m.—Metropolitan Tabernacle.
12:30 p.m.—News
12:45 p.m.—Ballad Music.
1:00 p.m.—Sunday Hour.
1:30 p.m.—Shut-In Programme.
1:45 p.m.—Waltz Time
2:00 p.m.—Kitsilano Band.
2:30 p.m.—Music Graphs
2:45 p.m.—Messenger of Mount Sion.
3:00 p.m.—Master Singers.
3:15 p.m.—Foursquare Gospel Lighthouse
3:15 p.m.—Old Refrains
4:30 p.m.—Classic Patterns.
6:00 p.m.—Ballads of the Day.
6:15 p.m.—British-Israel Association.
6:30 p.m.—Concert Interlude.
6:30 p.m.—Royal Visit.
6:00 p.m.—Concert Interlude.
6:30 p.m.—Chapel Memories.
7:00 p.m.—News.
7:15 p.m.—Richard Liebert.
7:30 p.m.—Christ Church Cathedral.
8:00 p.m.—News
8:15 p.m.—Michelin Nocturne
9:45 p.m.—Poet's Corner.

CBC. NETWORK

8:00 a.m.—Dr. Charles Courboin, organ.
8:30 a.m.—Salt Lake City Tabernacle Choir.
9:00 a.m.—Music from Manuscript
9:30 a.m.—Salvatore Mario De Stefano.
9:45 a.m.—Manhattan Orchestra.
10:00 a.m.—Chamber Music
10:30 a.m.—Devotional Service.
11:00 a.m.—Columbia Symphony.
12:00 noon—Words Without Music.
12:30 p.m.—St. Louis Blues
1:00 p.m.—The Church of the Air.
1:30 p.m.—To be announced.
2:00 p.m.—H.M. Canadian Grenadier Guards Band.
2:30 p.m.—The World Today.
3:00 p.m.—Sunday Tea Dance.
3:30 p.m.—Melodic Strings.
4:00 p.m.—N.B.C. Orchestra.
5:00 p.m.—Organ Recital.
5:30 p.m.—Appointment with Agostini.
5:50 p.m.—Royal Visit.
6:10 p.m.—To be announced.
6:30 p.m.—By the Sea.
7:00 p.m.—The News.
7:15 p.m.—The Vic-Kinser.
7:30 p.m.—Recital Series.
8:00 p.m.—Choristers and Strings.
8:30 p.m.—Organ Recital.
9:00 p.m.—Concert Band.
9:30 p.m.—Presenting Clement Q. Williams, baritone.
9:45 p.m.—The News
10:00 p.m.—Sanctuary.
10:30 p.m.—Brides to Dreamland.

N.B.C. RED NETWORK (KHQ-KGW-KFI-KPO-KOMO)

9:00 a.m.—Walter Logan's Musical.
9:30 a.m.—Clicks' Round Table.
9:00 a.m.—Health Pacific College.
9:30 a.m.—Hon. Herbert Hoover.
10:00 a.m.—Dinner at Aunt Fannie's.
10:30 a.m.—Harry McKinley, baritone.
10:45 a.m.—Fables in Verse.
11:00 a.m.—This Is Our America.
12:00 noon—Biographies.
12:30 p.m.—World Is Yours.
1:00 p.m.—Hall of Fun.
1:30 p.m.—Old Songs of the Church.
2:00 p.m.—Catholic Hour.
2:30 p.m.—Songs We Remember.
3:00 p.m.—Professor Puzzlewit.
3:30 p.m.—Bandwagon.
4:00 p.m.—Bergen and McCarthy
5:00 p.m.—Manhattan Merry-Go-Round.
5:30 p.m.—American Album of Familiar Music.
6:00 p.m.—The Circle.
7:00 p.m.—Walter Winchell.
7:15 p.m.—Irene Rich.
7:30 p.m.—Jack Benny.
8:00 p.m.—Hollywood Playhouse.
8:30 p.m.—One Man's Family.
9:00 p.m.—Night Editor.
9:15 p.m.—The Grouch Club.
9:45 p.m.—Sherman Orchestra.
10:00 p.m.—News.
10:15 p.m.—Brides to Dreamland.

N.B.C. BLUE NETWORK (KGO-KJR-KEX-KECA-KGA)

8:00 a.m.—Dr. Kenyon's Church of the Air.
8:30 a.m.—Radio City Music Hall.
9:00 a.m.—Waterloo Junction.
9:30 a.m.—Norman Cloutier's Orchestra.
10:00 a.m.—The Magic Key
11:00 a.m.—Norman Cloutier's Orchestra.
11:30 a.m.—Festival of Music.
12:00 noon—Sunday Vespers.
12:30 a.m.—John Seagel (KJR).
12:45 a.m.—Lutheran Gospel Hour (KJR).
1:00 p.m.—Book of Revelation (KJR).
1:00 p.m.—Rev. Henry H. Ness.
1:45 p.m.—Letters Home.
2:00 p.m.—Canadian Grenadier Guards Band.
2:30 p.m.—Old-Time Religion.
3:00 p.m.—Louise Fiorek, soprano.
3:15 p.m.—News From Capital.
3:30 p.m.—Radio Guild.
4:00 p.m.—N.B.C. Orchestra.
5:00 p.m.—Sons of the Lone Star.
5:30 p.m.—Paul Carson.
5:45 p.m.—Rev. J. M. Amundsen.
6:15 p.m.—Trinity Choir.
6:30 p.m.—Cheerio
7:00 p.m.—Diamond Orchestra.
7:15 p.m.—Biltmore Borowsky Trio.
7:30 p.m.—Vincent Lopez Orchestra.
8:00 p.m.—So Goes the World.
8:30 p.m.—Musical Varieties.
9:00 p.m.—News Reporter
9:15 p.m.—Paul Martin and Music.
9:30 p.m.—Midnight Serenade.
10:00 p.m.—Memories in Miniature
10:30 p.m.—Daryl Harper's Orchestra.

COLUMBIA NETWORK (KVI-KIRO-KFPY-KOIN-KNX-KSL)

8:00 a.m.—West Coast Church of the Air
8:30 a.m.—Her Highness from Swedish Tabernacle
9:00 a.m.—Church of the Air.
9:30 a.m.—To be announced.
10:00 a.m.—Depression in Action.
10:30 a.m.—Jewish Transcript.
10:45 a.m.—Sunday Newscast.
11:00 a.m.—Plymouth Congregational Church
12:15 p.m.—United States Government Reports.
12:30 p.m.—Tonic Tunes.
12:45 p.m.—Sunday Newscast.
1:00 p.m.—Polo Match.
1:30 p.m.—Clark Ross.
2:00 p.m.—To be announced
2:30 p.m.—Gateway to Hollywood.
3:00 p.m.—The People's Platform.
3:30 p.m.—Nordic Hour.
4:00 p.m.—Columbia Dance Hour.
5:00 p.m.—Sunday Evening Hour.
6:00 p.m.—Knickerbocker Playhouse.
6:30 p.m.—Red River Dave.
6:45 p.m.—Sunday Newscast.
7:00 p.m.—Spelling Bee.
7:30 p.m.—Henry King's Orchestra.
8:00 p.m.—Ben Bernie.
8:30 p.m.—News, Views and Sport Reviews
8:45 p.m.—F.B.I. Crime Trails
9:00 p.m.—Life Without Regrets.
9:30 p.m.—Kay Kyser's Orchestra
9:45 p.m.—Night Extra
10:00 p.m.—Music in a Sentimental Mood
10:15 p.m.—Tito Guizar.
10:30 p.m.—Matty Malneck's Orchestra.
11:00 p.m.—Artie Shaw's Orchestra.
11:15 p.m.—Archie Bleyer's Orchestra.
11:30 p.m.—Prelude to Midnight.
12:00 p.m.—Concert Hour

MUTUAL-DON LEE NETWORK (KOL, Seattle)

8:00 a.m.—Dr. Charles Courboin, organ.
8:15 a.m.—Christian Science Programme
8:30 a.m.—Betty and Buddy, songs.
8:45 a.m.—Canary Chorus
9:00 a.m.—Voice of Prophecy Choir.
9:15 a.m.—Don Ayres, baritone.
9:30 a.m.—Salvatore Mario De Stefano
9:45 a.m.—Old-Time Tunes.
10:00 a.m.—Sunrise Serenade, piano.
10:15 a.m.—Mighty I Am.
10:30 a.m.—Leo Freudberg's Orchestra
10:45 a.m.—Alice Blue, piano.
11:00 a.m.—On a Sunday Afternoon.
11:30 a.m.—University Christian Church
12:15 p.m.—Memorial Day Services.
12:30 p.m.—Boys' Town Commencement Exercises.
1:00 p.m.—Geo. E. Kokolsky
1:15 p.m.—Living Music.
1:30 p.m.—Pacific Coast Long Distance Swim.
2:00 p.m.—My Lucky Break.
2:30 p.m.—Show of the Week
3:00 p.m.—Help Thy Neighbor
3:30 p.m.—Bonas of Yesteryear.
3:45 p.m.—Carl Ravazza's Orchestra.
4:00 p.m.—American Forum of the Air.
5:00 p.m.—Old Fashioned Revival Hour.
6:00 p.m.—Good Will Hour.
7:00 p.m.—Thrills of the Patrol.
7:30 p.m.—Monitor Views the News.
7:45 p.m.—McNeille, Pianists
8:00 p.m.—Author, Author.
8:30 p.m.—Jack Teagarden's Orchestra.
9:00 p.m.—News.
9:15 p.m.—Stan Myers' Orchestra.
9:30 p.m.—Don Isham at the Organ.
10:00 p.m.—Dick Lackaye.
10:15 p.m.—Olen Gray's Orchestra.
10:30 p.m.—Billy McDonald's Orchestra.
11:00 p.m.—Carl Ravazza's Orchestra.
11:30 p.m.—Phil Harris' Orchestra.
11:45 p.m.—Midnight Moods.

Monday's Programme

CFCT, Victoria, B.C. (1,450 Kcys.)

8:00 a.m.—Morning Salute.
8:15 a.m.—Breakfast News.
8:30 a.m.—Musical Chronometer.
9:00 a.m.—Outlook and Uplook.
9:15 a.m.—Morning Classics.
9:30 a.m.—Financial Flashes.
9:45 a.m.—Gray Gordon's Orchestra.
10:00 a.m.—Morning Monitor.
10:15 a.m.—March Time
10:30 a.m.—Freddy Martin's Orchestra.
10:45 a.m.—Violin Artists.
11:00 a.m.—Hit Parade.
11:30 a.m.—Music at Random.
12:00 noon—Concert Time.
12:30 p.m.—Midday News
12:45 p.m.—Noon Hour Varieties.
1:00 p.m.—Healing Words.
1:25 p.m.—World Book Man.
1:30 p.m.—Melody Time.
2:00 p.m.—Concert Hour.
3:00 p.m.—Artie Shaw's Orchestra
3:15 p.m.—Eric Coates' Music.
3:30 p.m.—Dick Todd, songs
3:45 p.m.—Red Nichols's Orchestra.
4:00 p.m.—Operatic Excerpts.
4:30 p.m.—Tea Time Tunes.
5:00 p.m.—Monitor Comment.
5:15 p.m.—Yesterday's Hits.
5:30 p.m.—Ray Noble's Orchestra
5:45 p.m.—Leo Reisman's Orchestra.
6:00 p.m.—Radio Birthday Party.
6:30 p.m.—Classic Album.
7:00 p.m.—Dinner Dance.
7:30 p.m.—Candlelight Classics.
8:00 p.m.—Rhythm Rascals
8:30 p.m.—News Summary.

CJOR, Vancouver, B.C. (600 Kcys.)

8:00 a.m.—News.
8:15 a.m.—Breakfast Varieties.
8:30 a.m.—Old Dancer's Cabin.
9:00 a.m.—Shut-In Programme.
9:15 a.m.—Memory Melodies.
9:30 a.m.—Gospel Singers.
9:45 a.m.—The Goldbergs.
10:00 a.m.—Stocks.
10:05 a.m.—Popular Interlude.
10:15 a.m.—Good Morning Neighbor.
10:45 a.m.—Peter McGuire.
11:00 a.m.—News.
11:15 a.m.—Voices Mean Dollars.
11:30 a.m.—Ballad Music.
11:45 a.m.—Smilins Jack.
12:00 noon—Dance Hour.
12:15 p.m.—Wilf Wells.
12:30 p.m.—News.
12:45 p.m.—The Voice of Experience.
1:00 p.m.—Famous Voices.
1:15 p.m.—Ab Hine.
1:30 p.m.—Sue's Notebook.
2:00 p.m.—Symphony Hour.
3:00 p.m.—Life Can Be Beautiful.
3:15 p.m.—Ma Perkins.
3:30 p.m.—Pepper Young's Family.
3:45 p.m.—Vic and Sade.
4:00 p.m.—Concert Interlude.
4:15 p.m.—Easy Aces.
4:30 p.m.—Vincente Lopez.
4:45 p.m.—Lombardo Time.
5:00 p.m.—Smilin' Billy Blinkhorn.
5:15 p.m.—On With the Dance.
5:30 p.m.—On the Mall.
5:45 p.m.—Howie Wing.
6:00 p.m.—The Monitor.
6:15 p.m.—Concert Hall.
6:45 p.m.—Tropical Moods.
7:00 p.m.—News.
7:15 p.m.—Late Sports Review.
7:30 p.m.—Preview
7:45 p.m.—Ronnie Matthews.
8:00 p.m.—News.
8:15 p.m.—William J. Nelles
8:30 p.m.—Lacrosse Broadcast.
10:20 p.m.—News.
10:35 p.m.—Rhythm Wranglers' Orchestra
11:00 p.m.—Jan Savitt's Orchestra.
11:30 p.m.—Artie Shaw's Orchestra

CBC NETWORK

8:00 a.m.—The Balladeer
8:15 a.m.—The Kidoodlers.
6:30 a.m.—The Joyce Trio.
9:45 a.m.—The Happy Gang.
9:30 a.m.—Road of Life.
9:45 a.m.—The Charioteers.
10:00 a.m.—Big Sister.
10:15 a.m.—Life and Love of Dr. Susan
10:30 a.m.—Manhattan Melodies.
12:00 noon—Club Matinee.
12:30 p.m.—Pictures in Song.
12:45 p.m.—How to Buy.
1:00 p.m.—News.
1:10 p.m.—Melody Lane.
1:15 p.m.—Songs by Lucille.
1:30 p.m.—Lawrence Salerno and organ.
1:45 p.m.—Closing Stocks.
2:00 p.m.—Milt Herth's Swing Trio.
2:15 p.m.—Patricia Gilmore, songs.
2:30 p.m.—Ray Perkins.
2:45 p.m.—Their Majesties Visit Sudbury
3:15 p.m.—G. R. Morkowski's Orchestra.
3:30 p.m.—Lucille Cameron, songs.
3:45 p.m.—My Job, interviews.
4:00 p.m.—Eight Musical Maids.
4:30 p.m.—Weekly Song Sheet.
5:00 p.m.—Radio Theatre
6:00 p.m.—Serenade at Six
6:30 p.m.—United States Today.
6:45 p.m.—Clement Q. Williams, Australian baritone.
7:00 p.m.—The News.
7:15 p.m.—Student Songs.
7:30 p.m.—Glen Miller's Orchestra.
8:00 p.m.—Dramatic Series.
8:30 p.m.—Empire Trails
8:45 p.m.—Bob Carter's Orchestra.
9:00 p.m.—Merrymaker's Revue.
9:30 p.m.—Aitson and Robertson.
9:45 p.m.—The News.
10:00 p.m.—Musical Fantasy
10:30 p.m.—Kay Kyser's Orchestra.
10:45 p.m.—Nightcap Yarns.
11:00 p.m.—Eddie Swartzhout's Orchestra
11:30 p.m.—Dance.

N.B.C. KPO RED NETWORK (KHQ-KGW-KFI-KPO-KOMO)

8:00 a.m.—Morning Reveries (KOMO).
8:15 a.m.—The O'Neils
8:30 a.m.—Faith and Freedom.
8:45 a.m.—Men of the West
9:00 a.m.—Heart of Julia Blake (KOMO)
9:15 a.m.—Home Service (KOMO).
9:30 a.m.—Glenn Hurlburt.
9:45 a.m.—Dr. Kate
10:00 a.m.—Betty and Bob
10:15 a.m.—A Grimm's Daughter.
10:30 a.m.—Valiant Lady.
10:45 a.m.—Hymns of All Churches
11:00 a.m.—Mary Marlin.
11:15 a.m.—Ma Perkins
11:30 a.m.—Pepper Young's Family.
11:45 a.m.—Guiding Light
12:00 noon—Backstage Wife
12:30 p.m.—Vic and Sade
12:45 p.m.—Midstream.
1:00 p.m.—To be announced
1:15 p.m.—Houseboat Hannah.
1:30 p.m.—Mon. ar Music
1:45 p.m.—Adopted Daughter (KOMO).
2:00 p.m.—Science in the News.
2:15 p.m.—I Love a Mystery.
2:30 p.m.—Woman's Magazine of the Air
3:00 p.m.—Biltmore Rendezvous.
3:15 p.m.—Song Sweets.
3:30 p.m.—Frontiers of Geology.
3:45 p.m.—Playland Orchestra.
4:00 p.m.—Goldman Band.
4:30 p.m.—Weekly Song Sheet.
5:00 p.m.—Primrose Quartette.
5:30 p.m.—To be announced.
6:00 p.m.—Contented Programme.
6:30 p.m.—Paul Carson, organ.
7:00 p.m.—Mr. District Attorney.
7:15 p.m.—Ted Husing (KOMO).
7:30 p.m.—Margaret Speaks.
8:00 p.m.—Armchair Cruises (KCW).
8:15 p.m.—Concert Hall (KOMO).
9:30 p.m.—Al Pearce and his Gang.
9:00 p.m.—Hawthorne House.
9:30 p.m.—Pinky Tomlin and His Orchestra.
10:00 p.m.—News Flashes.
10:15 p.m.—Blue Moonlight.
10:30 p.m.—Paul Martin and his Music.
11:00 p.m.—Eddie Swarthout and His Orchestra.
11:30 p.m.—Daryl Harper's Orchestra.

N.B.C.-KGO BLUE NETWORK (KOO-KJR-KEX-KECA-KOA)

8:00 a.m.—Duke University Commencement Exercises.
8:25 a.m.—Kidoodlers.
8:30 a.m.—National Farm and Home Hour
9:15 a.m.—Agriculture Today.
9:30 a.m.—News Reporter (KJR).
9:45 a.m.—A Woman Wonders (KJR).
10:00 a.m.—Adventures in Reading.
10:30 a.m.—Cecil Golly (KJR).
10:45 a.m.—Harmony Time (KJR).
11:00 a.m.—Marine Band.
12:00 noon—Club Matinee.
12:30 p.m.—News Reporter.
12:45 p.m.—Department of Agriculture.
1:00 p.m.—Cowboy Joe (KJR).
1:15 p.m.—Salon Orchestra
1:30 p.m.—Affairs of Anthony.
1:45 p.m.—To be announced.
2:00 p.m.—Lincoln Orchestra.
2:15 p.m.—Patricia Gilmore.
2:30 p.m.—Ray Perkins, pianist.
2:45 p.m.—Box Score Extra.
3:00 p.m.—Strings at Tea Time
3:30 p.m.—Ted Trent's Orchestra.
3:45 p.m.—Science on the March.
4:00 p.m.—Order of Adventure.
4:30 p.m.—Now and Then.
5:00 p.m.—Primrose Quartette.
5:30 p.m.—National Radio Forum.
6:00 p.m.—True or False.
6:30 p.m.—News Reporter (KJR).
6:45 p.m.—Scouting Around the World.
7:00 p.m.—Let's Go Places in Washington.
7:15 p.m.—Rainbow Orchestra.
7:30 p.m.—Biltmore Orchestra.
7:45 p.m.—In the Mike Light (KJR).
8:00 p.m.—Kay Kyser's Orchestra.
8:30 p.m.—Manufacturers' Association of Washington.
9:00 p.m.—News Reporter (KJR).
9:15 p.m.—Dance Time (KJR).
9:30 p.m.—Al Mariso's Orchestra.
10:00 p.m.—Fantasie.
10:30 p.m.—Sir Francis Drake Orchestra.
11:00 p.m.—Paul Carson.
11:15 p.m.—Fishing News (KJR).
11:20 p.m.—Music You Want.

COLUMBIA NETWORK (KVI-KIRO-KFPY-KOIN-KNX-KSL)

8:00 a.m.—Melody Ramblings with Marty Dale.
8:10 a.m.—Weather Forecast.
8:15 a.m.—Her Honor, Nancy James.
8:30 a.m.—Romance of Helen Trent.
8:45 a.m.—Our Gal Sunday.
9:00 a.m.—The Goldbergs.
9:15 a.m.—Life Can Be Beautiful.
9:30 a.m.—Surprise Your Husband.
9:35 a.m.—Connie Worth.
9:45 a.m.—Pianotones.
10:00 a.m.—Big Sister.
10:15 a.m.—Aunt Jenny's Real Life Stories
10:00 a.m.—Feminine Forum.
10:45 a.m.—When a Girl Marries.
11:00 a.m.—Ohio State University Concert.
11:45 a.m.—Newscast.
12:00 noon—Pretty Kitty Kelly.
12:15 p.m.—Myrt and Marge.
12:30 p.m.—Hilltop House.
12:45 p.m.—Stepmother.
1:00 p.m.—Scattergood Baines.
1:15 p.m.—Life and Love of Dr. Susan.
1:30 p.m.—Singin' Sam.
1:45 p.m.—Adventures in Science.
2:00 p.m.—Fletcher Wiley
2:15 p.m.—Lost and Found.
2:20 p.m.—Musical Interlude.
2:25 p.m.—Capt. Sanislo.
2:30 p.m.—Rhythm Roundup.
2:45 p.m.—Enoch Light's Orchestra.
3:00 p.m.—Tea Dance.
3:15 p.m.—The Job Finder.
3:30 p.m.—The Chicagoans.
3:45 p.m.—Seattle P.-T.A. Programme.
4:00 p.m.—Tea for Two.
4:15 p.m.—Russell Brown.
4:30 p.m.—Salon Strings.
4:45 p.m.—Howard Cottman.
5:00 p.m.—Radio Theatre.
6:00 p.m.—Guy Lombardo Orchestra.
6:30 p.m.—Eddie Cantor.
7:00 p.m.—Amos 'n' Andy.
7:15 p.m.—Lum and Abner.
7:30 p.m.—Model Minstrels, Howard and Shelton.
8:00 p.m.—Tune-Up Time
8:30 p.m.—News, Views and Sport Review.
8:45 p.m.—Knowledge Pays.
9:15 p.m.—Let's Waltz.
9:30 p.m.—Hits and Encores.
9:45 p.m.—Night Extra.
10:00 p.m.—Seattle Forum.
10:30 p.m.—Kay Kyser's Orchestra.
10:45 p.m.—Nightcap Yarns.
11:00 p.m.—Erwin Yeo, organ.
11:15 p.m.—Artie Shaw's Orchestra.
11:30 p.m.—Archie Bleyer's Orchestra.
12:00 m.n.—Concert Hour.
1:00 a.m.—Night Owls.

MUTUAL-DON LEE NETWORK (KOL, Seattle)

8:00 a.m.—Sons of the Pioneers.
8:15 a.m.—Haven of Rest.
8:45 a.m.—Melody Trio.
9:00 a.m.—Patty Jean Health Club.
9:15 a.m.—The Happy Gang.
9:30 a.m.—News Flashes.
9:45 a.m.—Voice of Experience.
10:00 a.m.—Freddy Nagel's Orchestra.
10:15 a.m.—Thomas Conrad Sawyer.
10:30 a.m.—Singing Strings.
10:45 a.m.—Shoujana Meechay's Orchestra
11:00 a.m.—Marriage Licence Romances.
11:15 a.m.—Concert Hall
11:30 a.m.—Hawaiian Orchestra.
11:45 a.m.—Ruvinsky Ensemble.
12:00 noon—News Flashes.
12:15 p.m.—Moods in Music.
12:30 p.m.—Wayne and Dick.
12:45 p.m.—Tom Carlin's Orchestra
1:00 p.m.—Federal Housing.
1:15 p.m.—Music and Music.
1:30 p.m.—Music of the Air.
1:45 p.m.—Songs Without Words
2:00 p.m.—Patty Jean Health Club
2:15 p.m.—Dick Harding, organ.
2:30 p.m.—News
2:45 p.m.—Manhattan Mother.
3:00 p.m.—Parade
3:30 p.m.—Let's Play Bridge.
3:45 p.m.—Song Shoppers.
4:00 p.m.—Chuck Foster's Orchestra
4:15 p.m.—Magic Counter.
4:30 p.m.—Take a Note.
5:00 p.m.—Sammy Watkins' Orchestra.
5:15 p.m.—Crimson Trail.
5:30 p.m.—Buck Rogers.
5:45 p.m.—Shaffer Parker.
6:00 p.m.—Raymond Gram Swing
6:30 p.m.—News
6:45 p.m.—News Pictorial.
7:00 p.m.—Johnson Family.
7:15 p.m.—To be announced.
7:30 p.m.—Lone Ranger.
8:00 p.m.—Van Alexander's Orchestra.
8:30 p.m.—Jack Taegarden.
8:00 p.m.—A.K. News.
9:15 p.m.—Fulton Lewis, Jr.
8:30 p.m.—Don Isham Presents.
8:45 p.m.—Thomas Conrad Sawyer.
10:00 p.m.—The Devil's Scrapbook.
10:30 p.m.—Stan Meyer's Orchestra.
11:00 p.m.—News Flashes.
11:15 p.m.—To be announced.
11:30 p.m.—Skinnay Ennis Orchestra.
11:45 p.m.—Midnight Matinee.

"You say the elopement was sort of forced on you?"

"Yes. After she came down the rope ladder her dad pulled it up."

Government Will Appeal Judgment

WELLINGTON, June 3 (CP-Reuter's).—The New Zealand Attorney-General, H. G. R. Mason, today announced the Government would appeal the judgment of the Auckland Supreme Court which invalidated legislation imposing import restrictions.

The restrictions, imposed to help build up the country's sterling funds abroad, cut heavily into imports of Canadian lumber, textiles, leather goods and automobiles.

Drowned Before Eyes of Family

LADNER, June 3 (CP).—Ludwig Kiflich, forty-five, native of Austria and resident of British Columbia for the past fifteen years, was drowned in the Fraser River yesterday while his wife and two children watched helplessly from shore.

Police said he fell or jumped from a fishermen's float at Deas Island and was immediately swept under by the strong current. His body has not been recovered.

Stage Producer: "My dear chap that won't do at all. You must look into her face anxiously. Try to imagine you're in a taxi watching the face of the meter."

The Bride was Lovely

EVEN the most modern of brides-to-be still like a bit of conventionality in their bridal finery . . . Hence they continue to choose CAPS A LA JULIET or MARGUERITE for their demure charm and quaintness . . .

Orange Blossoms or Lily of the Valley are ideal for the early Summer bride.

The fad for WATTEAU effects extends to the bridesmaids, who will be wearing LEGHORNS—little flat FLORAL HATS—up-tilted or floral TURBANS.

BRIDAL WREATHS of Orange Blossom or in new Pearlized designs . . . Tink Sprigs to match for decorating the Veil can be purchased in our Millinery Section.

Also BRIDAL VEILS are mounted to suit the individual taste, at a nominal price.

—Millinery, 1st Floor

Bridal Gowns

Exquisite and Charming in Effect

The gracefulness of thoughtful designing gives a character to these exquisite gowns that for finish and richness might have been modeled for a Queen . . .

Whether the bride is beautiful in satin . . . a fragile vision in lace . . . or stately in an Empire silhouette in a combination of both, we've an inspired collection to meet her requirements—and whether it is to be a formal or informal wedding we've everything to make it perfect!

There are Beautiful Gowns in heavy satin with floral lace yoke and sleeves, short train, long sleeves with pointed cuff . . . Dirndls with sweetheart neckline . . . Stately all lace models, Elizabethan in effect . . . and many others.

Sizes 12 to 18

$14.95 and Up

A Small Deposit Will Secure Any Gown You May Select

—Mantles, 1st Floor

Exquisite Hosiery

For the Bride

"Kayser"

Mir-O-Kal Twist

Chiffon Silk Hose

An ultra sheer, two-thread chiffon shown in a good range of smart Summer shades and "Gala Night" . . . a light soft tone specially enchanting when worn with bridal costume.

A Pair $1.00

—Hosiery, Main Floor

White for the Bride! Corselettes and Girdles

The bride who is thoughtful and wise will prove to herself how necessary correct foundwear is for figure beauty, on the most important of all occasions . . . She'll wear an Expertly Designed Foundation.

WHITE SATIN CORSELETTES with uplift top of silk and lace, low back and talon fastening.—Priced at each $7.95

WHITE GIRDLES of lace lastapic and batiste with light boning, flat lace supports and talon fastening. Each $4.95

—Corsets, 1st Floor

Exquisite Bridal Lingerie!

For the Bride's Trousseau . . .

Beautiful Bridal Sets consisting of Gown . . . Slip . . . and Pantie Set . . . White, dainty and precious like the petals of a gardenia . . . Sets to make any girl's wedding more thrilling.

CREPE DE CHINE BRIDAL SETS with exquisite lace trims. A set $7.95

GLOSSY SATIN SETS also with lovely lace trimmings. A set $10.00

Pure Silk Chinese Sets with fine hand-embroidered designs and lovely floral patterns. A set $15.00

—Lingerie, 1st Floor

DAVID SPENCER LIMITED

SUMMER SILKS

At June Sale Prices—Six Very Special Values Monday

CREPE CELIA—A very superior silk, in shades of beige, sea-cloud, sun-straw, peach, coquette, opal-tone, ivory, flamingo, eggshell, coral dust, frost pink, arbor green, minuet, Monaco and Vienese; 38-inch. On sale, a yard **53c**

TRIM-AWAY DRESS SILKS—One of the season's smartest dress crepes in attractive designs and color combinations. It is shown with bordered effect; which may be used as trimming; is uncrushable and fast color; 42-inch. Regular, a yard, $1.79. Sale Price **95c**

PRINTED GEORGETTE CREPES—42 inches wide—an uncrushable silk of excellent wearing quality and pure dye—navy blue and black grounds with floral designs in beautiful color combinations. Regular, a yard, $1.25. Sale Price **98c**

IVORY SPUN SILK with a fine finish—reliable for wear and easily laundered. Suitable for slips, children's dresses, etc. Regular, a yard, 49c. Sale Price **33c**

PRINTED SILK CREPES—An attractive silk, shown in a selection of designs and colors. Very popular this season; 38-inch. Sale Price, a yard **49c**

PRINTED BEMBERG CREPES—A dependable dress silk, in many beautiful designs and contrasting colors. Crease resisting and washable; 38 inches wide. Regular price, a yard, $1.39. Sale Price **79c**

—Silks, Main Floor

DAVID SPENCER LIMITED

SECOND NEWS SECTION

The Daily Colonist.

SECOND NEWS SECTION

(ESTABLISHED 1858)

NO. 147—EIGHTY-FIRST YEAR VICTORIA, BRITISH COLUMBIA, SUNDAY, JUNE 4, 1939

SCOTTISH SQUAD DEFEATS UP-ISLAND TEAM, 4-2

Matson Cup Golf Tournament Set For Next Sunday

Record Field Expected to Tee Off at Gorge Vale Course for Memorial Trophy and Island Handicap Championship—Many Parts of Island Will Be Represented

Up hill, down vales, through shaded fairways and along level stretches will trek one of the largest golf fields in local history next Sunday morning, bright and early, at the Gorge Vale Golf Club, when shotmakers from all parts of the Island will tee-off in the thirty-six-hole competition for the Jack Matson Trophy, symbolic of the Vancouver Island handicap championship.

Since this tournament was organized a few years ago in memory of the late Jack Matson, one of the finest lefthanders to swing a club in Canada and the man who captained the British Columbia Willingdon Cup team on more than one occasion, it has been a great success. Two years ago, at Colwood, more than 140 golfers competed; and last year, at Uplands, the field was a little smaller but not very much.

This event is run off under the direction of the Victoria and District Golf Association, and already entry blanks have been sent out to all the clubs on the Island along with Salt Spring Golf Club, which always has a delegation of a dozen facing the starter. Duncan will ship down several of their best prospects with hopes of taking the handsome silverware back to the Up-Island centre. Nanaimo and golf clubs farther north are expected to have representatives at the Vale course.

Just how many will start in next Sunday's event is not known, but, without any question of a doubt, the tournament record will be broken. From the home club alone somewhere between eighty and one hundred will be gunning for the Island handicap crown, while many more will be on deck from Uplands, Oak Bay, Colwood, Macaulay and the Ardmore Clubs.

Besides the Matson Cup there will be several other prizes, which means that the best club swinger in the field and the "king of the duffers" will step forward to the table to receive awards.

In order to avoid congestion on the course during the day, the first of the field will start off comparatively early in the morning, and it is hoped to have the players stretched out along the fairways as much as possible.

Competitors are urged to file their names at the Gorge Vale office or with their own clubs as early as possible this week, so the officials can have the draw ready for release to the newspapers by Friday or Saturday at the latest.

LOUIS FAILS TO SHOW UP AT MEETING

Champion Does Not Appear As Papers Are Signed For Title Bout

NEW YORK, June 3 (AP).—The champion didn't even show up. Tony Galento, the challenger, had only one wisecrack to offer, and so the expected fireworks at the formal signing for the Joe Louis-Galento heavyweight championship fight today fizzled completely.

With popping flashlights as the only fanfare, Galento, Brig.-Gen. John J. Phelan, chairman of the New York State Athletic Commission, and Julian Black, co-manager of the champion, all signed the triplicates that binds the fight to New York's Yankee Stadium on June 28.

Today's only contribution to the assembled newspapermen was "Louis is afraid. He didn't show up."

The word along "Jacobs Beach" had been that plenty was going to happen before the fight would be formally ratified. In the first place there was talk that it would be transferred to Philadelphia.

GETS LICENCE

Secondly, the matter of issuing a second's licence to Joe Jacobs, Galento's manager, was to be aired and the two items were so entwined that a refusal to grant the licence was to be the signal for an exodus of the battle to Philadelphia—or Chicago, depending on where you got your information.

But the commission, in a closed session, granted Jacobs his licence. That left nothing for anyone to do but sign for the Yankee Stadium site—and that was attended to without incident—other than Galento's remark, which he probably will live to regret.

Jacobs was elated over obtaining his second's licence.

Pedens After Winning New York Race

Doug Peden (left) and his brother, the famous Torchy, noted Canadian six-day bike riders, are shown laden with flowers just after they won the big event in Madison Square in New York. It was a great climax to a successful season on the pine boards for the local boys, who returned to the city yesterday from the East. Doug and Torchy will remain in Victoria all Summer with their parents, at the Princess Avenue address, and then head for the East in September for the first race of the Fall season.

JONES DRIVES HOME THREE MARKERS FOR TOURING SOCCER XI

Clever Forward Performs "Hat Trick" in Match at Nanaimo Before 2,000 Fans—Grey and Tantrum Net for Home Squad—Visitors Will Play Here on Wednesday

NANAIMO, June 3.—The touring Scottish football team won its fifth straight victory of its tour today when it scored four goals against Up-Island All-Stars to win, 4-2. The only check on its trip was at New York, a 1-1 draw. Two thousand watched the play and saw at stages masterly football put on by the visitors; but they saw, too, the Islanders give plenty of entertainment and enjoyed two big thrills when Grey and Tantrum registered the two goals for the Island team. It was four for the Scots and nothing for the Up-Islanders at half time. One of the markers had come from a penalty kick and the others were made as the half was nearing its close.

In the second half, the visitors were held scoreless while Grey scored after five minutes, 4-1, and Tantrum, with half a minute to go, put through a goal which he had worked for with the science of a veteran and which he slammed through to halve the score from twenty yards out.

SPECTATORS FIGHT

Referee H. Jackson awarded more fouls against the touring team than against the locals, but despite this he was not popular. He changed his mind after awarding a penalty kick to the Islanders, and gave them a non-scoring foul instead. It interrupted the play for three minutes and ended with a fight on the sidelines between two interested spectators. Island forwards were handled roughly many times by their opposing backs, but received no redress from Mr. Jackson.

The more pleasant moments of the game were when James Dykes, the big centre-half for the Scots, and their two wing men, Jimmies Gaskie and Gillies, really got going and put on a dazzling display of speed and football. Dykes filled gaps between his fullbacks many times, and he fed his forwards with precise passes pretty to see and easy to receive at the same time he covered his check, and twice himself took a shot on goal. Gillies, early in the game, at outside left, drew attention. His dribbling and speed and ability to circle an opposing player and still retain possession marked him from the start, but his shots were wide many times, though low and fast.

When the teams changed ends, Gaskie, of the other wing, was close to the grandstand, and his speed and crosses matched Gillies', and he was applauded frequently. He is a great little opportunist and takes plenty of watching.

TEAM IS FAST

The system of the visitors today was not all combination play with short passes. There was plenty of both, but at times individual plays, lasting several seconds, were staged, and the long passes to the wings were frequent, the left half frequently sending a long one over the heads of the teams to his right-winger, or vice versa, and then the ball would be worked in for a shot. Every man on the team is fast and never forgets to watch his check when out of position nor to leave them when anticipating a pass.

The first whistle of the game came eleven minutes after the start, when the ball burst as the boots of Parks and Bolt met it simultaneously. The play had been even and the spectators tense. For another ten minutes, the Islanders held the tourists on almost an equal basis, Johnston, in goal, saving hard shots several times. Then Gibson, Island back, pushed Jones off the ball, and the resulting penalty was converted by Ellis. Three minutes later, Jones made it 2-0. With thirty-one minutes gone, Ellis sent a long clearance down field to Jones, who scored again and headed through the fourth goal with only four minutes of the half left.

Five minutes from the restart, Grey scored and almost repeated one minute later. The ball was barely cleared and was close to the goal when the whistle blew. Referee Jackson pointed to the penalty spot, but Dawson rushed out of goal and placed the ball for a goal kick. Play was halted while the Scots gathered about the referee, who, after several minutes, changed his decision and awarded a non-scoring foul. Euke Grey took the kick, but the ball was smothered by the opposing players, who had bunched between him and the goal. Christopher went to centre for Tantrum. It improved Islanders' chances, and for the remainder of the game play was equal, with Tantrum scoring half a minute before time.

THE TEAMS

Upper-Island All-Stars — Johnston; Bilton, Gibson; Thomson, Watson, Peffers; Christopher, Grey, Tantrum, Parks, Easterbrook.

Scottish — Dawson; Gray, Ellis; McKenzie, Dykes, Bolt; Gaskie, Hamilton, Jones, MacDonald, Gillies.

The touring Scottish team will play its next match in Vancouver on Monday evening and then will come to Victoria to meet the local all-stars at the Royal Athletic Park on Wednesday at 6 o'clock. Today the Victoria eleven will meet another local squad at Bullen Park at 2.20 in the final workout before the big battle.

GRADS LOSE TO CHICAGO

Edmonton Cagers Drop 35-33 Tussle in Final Game Of Series

EDMONTON, Alta., June 3 (CP).—Chicago Queen Anne Aces defeated Edmonton Grads 35-33 here in the third game of their challenge series for the Underwood women's international basketball trophy, but lost the total-point series 120-98.

The series victory was the third straight for Grads this Spring and Summer and the defeat their second this year.

The victory over the Grads was the second gained by Coach Harry Wilson, of Chicago, in his fourteen challenges for the trophy Grads won on its donation in 1933. Tis other, in 1929, broke a string of seventy-eight straight victories for the Grads.

In gaining the win, the Aces stole some of Grads' thunder, for the bulk of the Chicago points were scored by two comparatively small gigs, and small girls are plentiful on J. Percy Page's teams. Anne Goldstein, a high scorer throughout the series, counted ten points for Chicago, and Stella Killigen, a stocky blonde, tallied eleven.

Etta Dann, slim Edmonton guard, tied with Killigen as the game's leading scorer.

Canuck Oarsmen Off for Henley

MONTREAL, June 3 (CP).—An eight-oared crew, composed of members from the Argonaut and Don Boating Clubs of Toronto, sailed from here to represent Canada in the English Henley's all-Empire regatta. The delegation was headed by Coach Charles H. Punchard.

MARANTA HEADS MANCHESTER CUP

MANCHESTER, England, June 3 (CP).—Sir Abe Bailey's Maranta, a five-year-old horse by Solario from Mispec, won the one and one-half-mile Manchester Cup Handicap. Maranta was quoted at 7 to 1. Flyon, at 5 to 2, was second three lengths behind, with Dragonnade, a 5 to 1 shot, third in the field of seven.

TRAIL ICE STARS ARE HEADING EAST

TRAIL, B.C., June 3 (CP).—Three players of the world champion Trail Smoke Eaters' Hockey Club will leave Sunday for Kirkland Lake, Ont., where they will play for the Blue Devils next Winter, Manager O. H. Nelson said today.

The players to journey East are Defenceman Mel Snowden, Right Winger John McCready and Left Winger Dick Kowaclnak.

Twenty-Seven Softball Games Scheduled Here

Fixture List Is Heaviest of Season—Women's Clubs Swing Into Action Friday Evening—Longshoremen Play Camerons Tuesday Evening

Twenty-seven games are listed this week on the Lower Island Softball Association schedule, the heaviest fixture list since the opening of the season early last month. Practically all of the clubs, with the exception of those in the women's league, will see action twice.

Six of the seven fair sex aggregations fire their opening guns on Friday evening, with three games scheduled, two in the city and a third at Sidney.

Senior games on Tuesday will bring together Victoria Longshoremen and Cameron Lumber at Victoria West, and Kentractors and New Method Laundry at Royal Athletic Park. Thursday, laundrymen will oppose Douglas Tire at the enclosure and Kentractors will meet the lumbermen at Victoria West.

Complete schedule follows:

"A" SECTION

Tuesday

Cameron Lumber vs. V.L.A., Victoria West; umpires, McClure and Sayer.

Kentractors vs. New Method Laundry, Athletic Park; umpires, Stock and Restall.

Thursday

Kentractors vs. Cameron Lumber, Bullen Park; umpires, Restall and Casillio.

New Method Laundry vs. Douglas Tire Service, Victoria West; umpires, McClure and Stocks.

"B" SECTION

Monday

Metchosin Rangers vs. I.B.S., Hampton Road; umpires, Stocks and Alcock.

Esquimalt Athletic vs. Young Liberals, Bullen Park; umpires, Sayer and Billsborough.

Saanichton vs. Navy, Reynolds Road; umpires, O'Connell and Jeeves.

Wednesday

Esquimalt Athletics vs. Metchosin Rangers, Bullen Park; umpires, Tooby and H. Tooby.

Navy vs. I.B.S., Admirals Road; umpires, Stocks and O'Connell.

Saanichton vs. Young Liberals, Reynolds Road; umpires, Harris and Billsborough.

"C" SECTION

Monday

Lemon, Gonnason vs. Cameron Lumber, Victoria West; umpires, Malcolm and Burton.

Bull Brothers vs. Harknett Fuel, Sidney; umpires, Hill and A. N. Other.

I.O.O.F. vs. Spencers, Savory Park; umpires, Gent and McCoy.

Navy vs. Times, Admirals Road; umpires, Tooby and H. Tooby.

Wednesday

Harknett Fuel vs. Lemon Gonnason, Victoria West; umpires, Sayer and Malcolm.

Spencers vs. Bull Brothers, Savory Park; umpires, Dymond and Willoughby.

Times vs. I.O.O.F., Victoria West No. 2; umpires, Burton and R. V. Clark.

Cameron Lumber vs. Navy, Spencers Park; umpires, Gent and McCoy.

"D" SECTION

Tuesday

V.M.D. vs. Moose, Savory Park; umpires, Dymond and Willoughby.

Wilson & Cabeldu vs. 16th Scottish, Spencers Park; umpires, Gent and McCoy.

Admirals vs. R.C.A., Victoria West No. 2; umpires, Tooby and Casillio.

Thursday

Moose vs. Wilson & Cabeldu, Victoria West No. 2; umpires, Sayer and H. Tooby.

16th Scottish vs. Chinese Recreation, Savory Park; umpires, Gent and McCoy.

Admirals vs. V.M.D., Spencers Park; umpires, Dymond and Willoughby.

WOMEN'S LEAGUE

Friday

Cardinals vs. Spencers, Victoria West; umpire, Tooby.

Adverts vs. Young Liberals, Savory Park; umpire, Dymond.

Hunt's Garage vs. Saanichton, Sidney; umpire, Hill.

Purity vs. Bye.

LEADING SQUADS TO MEET FRIDAY

Conservatives and Alerts, Undefeated Boxla Aggregation, Will Battle—Week's Schedule

Sharing top berth in the senior boxla race, Conservatives and Alert Service, undefeated squads, will clash Friday evening at the Victoria Sports Centre at 8.45 o'clock. Oaklands and Bays, juvenile division teams, will battle in the curtain-raiser at 7.30 o'clock.

Tuesday evening's feature attraction will bring together Ted Menzies' Bays and the Victoria Indians at 8.45 o'clock, with Times Terriers and Oaklands, midget clubs, playing in the curtain-raiser.

THE STANDINGS

Standings of the clubs in the senior division follow:

	W	L	Pt.
Conservatives	2	0	4
Alert Service	2	0	4
James Bay	1	1	2
Navy	0	2	0
Indians	2	2	0

Farr Trimming Gains

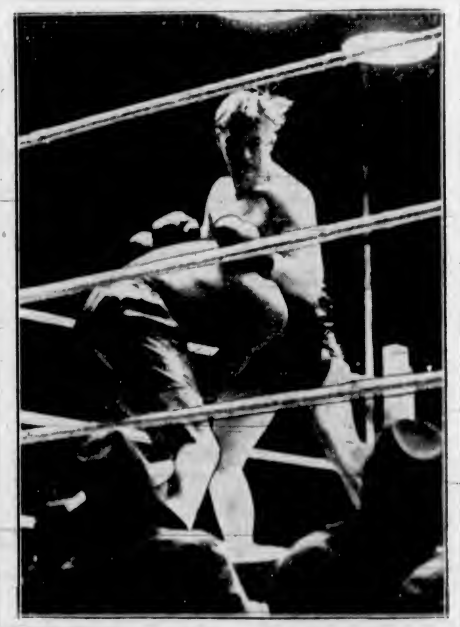

Ducking to avoid an attack by Tommy Farr is Larry Gains, who lost to the man from Tonypandy in their bout at Cardiff, Wales. Gains retired after the fifth round because of a broken bone in his right hand. He was already behind on points, but was fighting well.

TWO RIFLE SHOTS SHARE TOP BERTH

Mrs. Gwen Spencer Hethey and Sergeant J. H. Regan High Scorers in Weekly Shoot

Mrs. Gwen Spencer Hethey, one of Canada's foremost woman rifle shots, and Sergeant J. H. Regan, Bisley marksman, were top scorers yesterday at Heals Range, posting 97 out of a possible 100. In second place, one point behind the leaders, was Mrs. Hugo Rayment, another outstanding woman sharpshooter.

The scores follow:

	200	300	Tl
Mrs. Spencer Hethey, 16th	48	49	97
Sgt. J. H. Regan, 16th	48	49	97
Mrs. Hugo Rayment, 16th	48	49	97
Bdsm. F. Dresdale, 16th	46	48	94
Lieut. J. F. Hutchinson, 16th	45	48	93
Capt. W. E. Tapley, 16th	45	48	93
Cdt. N. Anderson, Sea Cadets	48	45	93
Lieut. R. B. Fox, 16th	44	47	91
S/M. A. F. Peake, Gar.	45	46	91
Major F. Rosendrom, 5th	47	44	91
Sgt. A. E. Allen, 16th	46	44	90
S/M.I. W. H. Wood, Gar.	47	42	89
2/Lieut. G. Barnes, 16th	43	45	88
Bdsm. I. Clifford, 16th	44	44	88
G/M.S. W. B. McKay, Gar.	49	39	88
Sgt. G. B. Carr, R.C.O.P. (N.P.)	43	44	87
2/Lieut. J. C. Hilland, 16th	42	43	85
Sgt. B. Dresdale, 16th	44	40	84
Miss J. Coutts, 16th	45	39	84
Cdt. F. Saturley, Sea Cadets	44	39	83
Gnr. W. Wood, 5th	45	40	85
Capt. D. O. Thomas, 16th	39	37	76
Sgt. W. Alsdorf, R.C.O.C. (N.P.)	35	31	66
Cdt. W. Brown, Sea Cadets	38	43	81
Cdt. R. Ferguson, Sea Cadets	35	20	55
Cdt. H. Davies, Sea Cadets	20	21	41

JEAN SAUNDERS WINS NET TITLE

CHESWICK, England, June 3 (CP).—Jean Saunders, formerly of Calgary, today won the women's singles title in the Middlesex County tennis championships, defeating Audrey Cardinal, 6-4, 6-3, in the final.

Play Continues In Net Tourney

Matches carded today in the handicap tennis tournament at the Hillcrest Club in Esquimalt are scheduled as follows:

10 a.m.—Mrs. McConnell and J. Warder vs. Miss Cosh and H. Forse; Miss Taylor and N. Fraser vs. Miss P. Lockley and A. Wilkinson; Miss Freestone and B. Roberts vs. Miss D. Lockley and S. Bishard.

11 a.m.—Miss Roland and R. Shanks vs. Miss Spark and A. Lockley.

3 p.m.—Mrs. Monckton and J. Stewart vs. Miss Parkinson and R. Butler; D. Warder and partner vs. Miss Boyte and V. Hicks; Mrs. Erickson and A. Poyntz vs. Mrs. Hicks and K. Barlow.

3.30 p.m.—Mrs. Wilkinson and H. Davey vs. Miss Monckton and N. McConnell; L. Batchelor and partner vs. H. Rayment and partner; Miss K. Elston and A. McVane vs. William Erickson and partner.

4 p.m.—Quarter-finals.

5 p.m.—Semi-finals.

6 p.m.—Final.

YOUNG FIGHTER DIES

SAN DIEGO, Cal., June 3 (AP).—Lou Gomez, twenty, Los Angeles middleweight boxer, died from the effects of a blow to the solar plexus, Deputy Coroner A. E. Gallagher reported. Gomez was dropped in a preliminary bout by Hut Thompson, Los Angeles negro, last night.

BELIEVE IT OR NOT . . . . . By Ripley

EXPLANATION FOR YESTERDAY'S RIPLEY CARTOON

The Twice-Built House—Still standing atop Fischer Hill in Brookline, Mass., is the huge stone mansion moved there from Marquette, Mich., in 1903, by John Longyear, iron ore and timber millionaire. A railroad was built along Lake Superior in front of Longyear's $500,000 Marquette mansion. His fight to stop the trains failed, so he determined to move. Rather than abandon his house, he decided to move it stone by stone. Seventy-four freight cars—two complete trains—were required to move it to its new site at Brookline. He lived in the rebuilt mansion nearly twenty years, until his death in 1922.

Please address all queries to Cartoonist Ripley, c/o King Features, New York City, N.Y.

BOSTON FINALLY HALTS THE CINCINNATI NINE

Jim Turner Hurls Bees to Victory; Yanks Win Again

Seventh-Place Club Scores 4-3 Win Over Leaders —Winning Pitcher Receives Broken Nose by Batted Ball—Giants Down Cardinals—Cubs Trim Brooklyn

By The Associated Press

The New York Yankees were hauled down from their rarefied hitting heights at Cleveland yesterday, but squeezed out a 3-2 victory over the Indians nevertheless, to sweep their three-game series.

Mel Harder, the tribe's well-seasoned right-hander, scattered ten hits, but these proved enough for the world champions. Babe Dahlgren, who took over Lou Gehrig's first base job last month, got the third of three singles the Yanks bunched for a run in the second inning and his fourth homer of the season for a run in the fifth.

The deciding tally was punched across in the eighth on a single by Bill Dickey and a double by George Selkirk.

Bump Hadley, pitching five-hit ball, joined two Yankee teammates who have won five games without losing, but he had to be helped in the ninth by Johnny Murphy.

Jeff Heath corraled three of the Indians' hits and scored one of the runs.

DROPS TWO GAMES

In St. Louis, the baffled St. Louis Browns dropped their tenth and eleventh games in a row, falling before the Philadelphia Athletics, 5-3 and 8-6, in a double-header. The twin victories put the A's in sixth place.

In the first game, George McQuinn drove in all the Browns' runs with two homers, one of them with a man on.

Catcher Angelo Giuliani's error on a throw from Pitcher Joe Krakauskas at Chicago allowed Gee Walker to score the winning run as Chicago defeated Washington, 8-7, in the rubber game of their series.

The Detroit game between Boston and Detroit was postponed because of rain.

Over in the National League at Boston, the seventh-place Bees, beaten seven straight times by Cincinnati Reds, turned the tables on the National League leaders and whipped them 4-3, but temporarily lost the services of Pitcher Jim Turner.

TURNER BADLY HURT

The Bees' hurler took a hard line drive from Ival Goodman full in the face in the sixth inning, suffering a broken nose and a badly-gashed right cheek. Before he was taken to a hospital, a doctor called from the stands, sewed five stitches in Turner's cheek.

Before being literally knocked out of the game, Turner did yeoman service on the mound and at bat, driving in Boston's first two runs in the fourth, with a double.

In New York, Tony Lazzeri hit a home run with one on to cap a four-run rally in the seventh and give the New York Giants a 6-5 victory in the deciding game of their three-game series with the St. Louis Cardinals.

The Pittsburgh Pirates scored five runs in the eighth inning to come from behind and sweep their two-game series with the Phillies in Philadelphia by a 10-7 score before 2,000 fans at Shibe Park.

The Phillies started with five runs in the second, knocking Joe Bowman from the box.

At Brooklyn, Rookie Jim Bucher led Chicago Cubs to a 10-5 victory over the Dodgers with a home run, a double and a single which were good for four runs.

AMERICAN LEAGUE

		R.	H.	E.
New York	010 010 010	3	10	2
Cleveland	000 100 100	2	5	2

Batteries: Hadley, Murphy and Dickey; Harder and Pytlak.

First Game—		R.	H.	E.
Philadelphia	021 000 002	5	7	0
St. Louis	102 000 000	3	9	0

Batteries: Beckman and Bruckner, Hayes; Gill and Glenn.

Second Game—		R.	H.	E.
Philadelphia	101 010 005	8	17	1
St. Louis	000 104 010	6	10	1

Batteries: Ross, Joyce and Hayes; Lawson, Trotter and Glenn.

		R.	H.	E.
Washington	200 300 200	7	12	2
Chicago	101 023 01x	8	18	1

Batteries: Carrasquel, Kelly, Krakauskas and Early, Guiliani; Rigney, Smith and Tresh.

NATIONAL LEAGUE

		R.	H.	E.
Cincinnati	000 101 010	3	9	1
Boston	000 202 00x	4	10	1

Batteries: Grissom, Davis and Lombardi, Hershberger; Turner, Sullivan, Livengood and Lopez.

		R.	H.	E.
St. Louis	200 000 300	5	7	0
New York	000 020 40x	6	11	2

Batteries: Warneke, Davis, Shoun and Owen, Franks; Gumbert, Brown and Danning.

		R.	H.	E.
Pittsburgh	023 000 050	10	14	2
Philadelphia	050 200 000	7	16	2

Batteries: Bowman, Brown, Swift and Berres; Poindexter, Hollingsworth, Scholt, Millies and Davies.

		R.	H.	E.
Chicago	100 010 161	10	14	2
Brooklyn	110 000 030	5	8	0

Batteries: Whitehill, J. Russell and Hartnett; Pressnell, Hutchinson and Todd.

COAST LEAGUE

SAN FRANCISCO, June 3 (AP). — The San Francisco Seals scored two runs in a tenth-inning rally to defeat the Hollywood Stars, 8-7, in a Pacific Coast League baseball game here this afternoon.

The Stars filled the bases with none out in the tenth, but managed to score only one run.

The series between the two clubs is now even, each team having won three games.

Ten Innings—		R.	H.	E.
Hollywood	000 212 010 1	7	11	3
San Francisco	011 020 101 2	8	13	2

Batteries — Osborne and Brenzel, Powell, Ballou, Jorgens, Wallkie and Sprinz.

Portland Wins

PORTLAND, Ore., June 3 (AP). — Catcher Vincent Monzo's pinch hit slam to left field with two out, Rosenberg on second and Frankie Hawkins on first broke a 3-3 tie and gave Portland a 5-3 win over San Diego tonight.

Night Game—		R.	H.	E.
San Diego	012 000 000	3	10	1
Portland	002 010 02x	5	10	1

Batteries — Olsen and Detore; Liska and Adams, Monzo.

Hits Two Homers

LOS ANGELES, June 3 (AP).—Jimmy (The Ripper) Collins blasted out his thirteenth and fourteenth home runs of the season today, but Los Angeles went down to defeat, 4-2, to Oakland in a Pacific Coast League game today.

Ben Cantwell, Oakland pitcher, hurled airtight ball in the pinches, while his mates climbed on Dick Ward for three runs in the first inning to clinch the game and tie the series at 3-3.

		R.	H.	E.
Oakland	310 000 000	4	7	1
Los Angeles	010 000 001	2	8	1

Batteries — Cantwell and Raimondi; Ward, Flores, Kush and R. Collins.

Rained Out

Sacramento at Seattle, postponed; rain.

AMERICAN ASSOCIATION

Kansas City 11, Columbus 9 (eleven innings).

Milwaukee at Toledo, postponed; rain.

St. Paul at Louisville, postponed; rain.

Minneapolis 4, Indianapolis 2.

WESTERN INTERNATIONAL

Wenatchee 3, Spokane 2.

Yakima 2, Vancouver 0.

Tacoma at Bellingham, rain.

Took Half an Hour to Name Winner

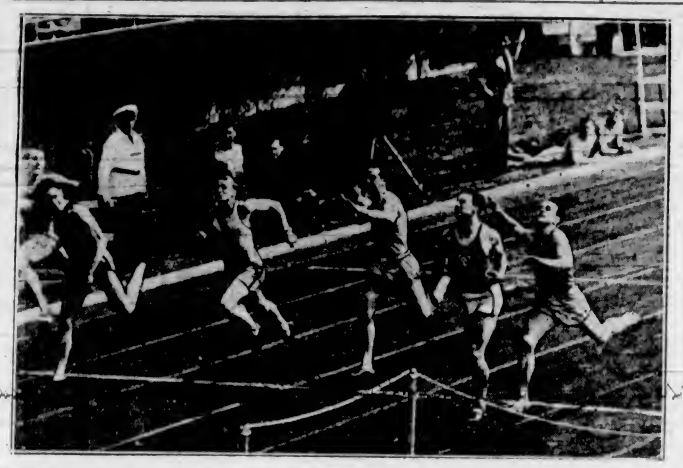

Half an hour after this race was over the officials were able to announce that Herbert Weast, of Columbia (right), was the winner; but a photograph was needed before they could make their final decision. Kenneth Clapp (left) was temporarily awarded the victory, but was moved back to second place when the picture was produced. The photo finish in this 100-yard dash took place at Randall's Island, N.Y., during the inter-collegiate 4-A track and field championship meet.

Albions Chalk Up Fine Victory Over Cowichan

Defeat Up-Island Cricketers, 151 to 91, in League Fixture—Fox, Smith and E. D. Freeman Top Batsmen—Fathers Whip Sons in Annual Match

Defeating Cowichan, 151 to 91, on the Up-Island pitch, Albion cricketers yesterday took over sole occupation of the premier berth in the Victoria and District Cricket Association race, two points in front of the Five C's, 1938 champions.

Rain caused a halt in the Victoria-Five C's friendly fixture at Beacon Hill after thirty minutes of play, when players on both sides decided to call it a day after Victoria had lost three wickets.

In the St. Michael's School annual Fathers vs. Sons match played at Oak Bay Park, the former chalked up a 65-36 triumph. Fathers batted first and declared after securing 65 runs for the loss of only six wickets. M. Turner batted well for the school side, but the opposing bowling was too good for the other batsmen.

Batting first, Albions put on the fine total of 151 against Cowichan. N. Smith and E. D. Freeman were the top batsmen with 38 and 31 runs, respectively. Brilliant batting by Austin and McIlvenny, the last wicket combination, added 44 runs to the winners' score.

Fox and Leggatt opened for the home side, with the former playing a splendid innings of 54 runs, more than half of the total runs garnered by the losers. C. Green, with 10, was the only other member of the Up-Island eleven to reach double figures.

Stenton bowled exceptionally well for the Albions, taking three wickets for one run.

Scores:

ALBIONS

E. D. Freeman, b Leggatt	31
J. G. Pritchard, b Fox	1
P. Austin, b Fox	0
L. Gibbons, b Wilkinson	8
N. Smith, c Horsfall, b Fitzpatrick	38
F. Stenton, c Sweatman, b Green	3
P. Freeman, c Greene, b Fox	16
S. Barclay, b Fitzpatrick	1
T. Hoggarth, c and b Fox	2
G. McIlvenny, c Fox, b Fitzpatrick	15
G. Austin, not out	27
Extras	7
Total	151

COWICHAN

Fox, c E. D. Freeman, b Austin	54
Leggatt, c G. Austin, b E. D. Freeman	7
A. E. Green, st G. Austin, b Smith	1
P. E. Wilkinson, c Hoggarth, b McIlvenny	3
Fitzpatrick, b Austin	2
C. Green, b Stenton	10
Charter, not out	9
Horsfall, c Wilkinson, b Stenton	0
Corbishley, b Smith	0
Sweatman, b Stenton	1
Taylor, c Hoggarth, b Austin	0
Extras	4
Total	91

Bowling Analysis

Albions—	O.	W.	R.
Wilkinson	15	1	19
C. Green	4	1	23
Leggatt	4	1	23
Fitzpatrick	7	3	23
Fox	13	4	56
Cowichan—	**O.**	**W.**	**R.**
Emith	11	2	19
E. D. Freeman	7	1	31
McIlvenny	3	1	18
P. Austin	4	3	18
Stenton	3	3	1

FATHERS

R. P. Baird, c Wells, b Gillespie	6
C. M. Forrest, c Scott, b Gillespie	0
Col. M. Turner, b Mangin	8
Major A. H. Jukes, b Gillespie	2
M. W. Bridgeman, not out	17
S. R. Pudney, c Forrest, b Mangin	10
Com. Davy, b Mangin	0
Com. Prentice, not out	13
Extras	9
Total	65

J. A. Burchett, C. E. Ley and E. P. Gillespie did not bat.

SONS

W. Wells, b Turner	0
M. Turner, b M. Bridgeman	17
I. Forrest, b R. P. Baird	5
P. Pudney, b R. P. Baird	1
P. Mangin, b Turner	1
A. Gillespie, b R. P. Baird	8
R. Baird, not out	0
B. Scott, b M. Bridgeman	0
I. Burchett, b Prentice	1
H. Carruthers, c Gillespie, b Prentice	2
C. Jukes, run out	1
Total	36

Bowling Analysis

Fathers—	O.	W.	R.
A. Gillespie	8	3	30
P. Mangin	5	3	24
M. Turner	3	0	10
Sons—	**O.**	**W.**	**R.**
Baird	7	3	15
Turner	6	2	15
M. Bridgeman	1	2	7
Prentice	1	2	4

Baseball Workouts

Members of the Athletics, Eagles and Pitzer & Nex, senior ball clubs, will work out this morning at Royal Athletic Park from 10 o'clock to 12 o'clock.

Second Division team managers are reminded of an important meeting this morning at Royal Athletic Park at 10:30 o'clock. All clubs are asked to have representatives present.

THORNE WINS TRACK CROWN AT U.S. MEET

Champions Named at Annual Competition Held By University

Track and field champions were crowned at the University School yesterday afternoon after a day of keen competition among the students and plenty of enthusiasm from the spectators. Although it rained on and off during the meet and a slightly cold wind swept across the oval, a fair size turnout of fans was on hand. The various events were capably handled by Reg Wenman, of the school staff, and Archie McKinnon, physical instructor at the Y.M.C.A.

Thorne was the winner of the senior track honors with fourteen and a half points and he took possession of the Corsan Cup. Hicks was the runner-up with eight and Green in third position only half a point behind. The intermediate laurels and the Worthington Cup went to O'Neil with nine points and Creery came a close second with eight. Dalziel iii captured the junior championship after a fine display on the track with fourteen points, while Dalziel i was next on the list with nine.

PRESENTS PRIZES

Following the last event, Headmaster Rev. G. H. Scarrett spoke briefly and then introduced H. Everett, of Vancouver, who presented the various awards to the students.

The finish of the senior 100-yard dash was the best of the programme, Thorne and Green breasting the tape together for a dead heat. One school record was made when Carle ii ran the century in the under eleven in fourteen seconds flat. The School beat the Old Boys in the relay event for the second straight year, and the Boarders, a much heavier team, pulled the Day Students in the tug-o'-war event in straight heaves without much trouble.

Results follow:

220 yards, under fourteen—1, Dalziel iii; 2, Dalziel i; 3, Carle.

220 yards, under sixteen—1, Williams; 2, O'Neil; 3, Creery.

220 yards, under twelve—1, Everett ii; 2, Skillings; 3, Dalziel i.

100 yards, under sixteen—1, Creery i; 2, O'Neil; 3, Dalziel ii.

100 yards, under twelve—1, Everett ii; 2, Dalziel ii; 3, Skillings.

100 yards, open—1, Thorne and Green (dead heat); 3, Hicks.

100 yards, under eleven—1, Carle ii; 2, Thomson iii; 3, Creery iv.

220 yards, open—1, Thorne; 2, Green. Winner takes Giolma Cup.

120 yards, hurdles—1, Thorne; 2, Sproule; 3, Everett.

440 yards, under sixteen—1, O'Neil; 2, Williams; 3, Creery i.

440 yards, open—1, Green; 2, Thorne; 3, Everett.

440 yards, under fourteen—1, Dalziel iii; 2, Dalziel i; 3, Slocomb.

High jump, open—1, Hicks; 2, Sproule.

High jump, under fourteen—1, Dalziel iii; 2, Carle i.

High jump, under sixteen—1, Dalziel ii, 2, O'Neil.

Broad jump, open—1, Hicks; 2, Everett.

Broad jump, under sixteen—1, Creery i; 2, Williams.

Broad jump, under fourteen—1, Dalziel i; 2, Dalziel iii.

Throwing cricket ball—1, Murphy.

Cross country race—North, Old Boys' Cup.

Half mile, open—1, Patterson; 2, Craig; 3, Mercer.

Harvey House relay—Scoby, Coghlin, Cox, Laffin ii.

Sack race—Shepherd.

One mile, open—1, Thorne; 2, Patterson; 3, Mercer.

WANTS 1944 GAMES

LONDON, June 3 (CP)—Great Britain put in its bid for the 1944 Olympic Games in London, as officials began arriving today for the conference of the International Olympic Association next week. It is understood that Detroit, Mich., also will seek the games.

Cooper Tops Field In Third Day Play Of $5,000 Tourney

Shoots Sub-Par Golf to Pass Ralph Guldahl as Round-Robin Meet Continues—Denny Shute Moves Up Into Third Place After Most Remarkable Recovery of Day

NEW YORK, June 3 (AP). — Two men who together could fit into his shadow over-shadowed the United States open champion, Ralph Guldahl, today, as one went flying by him and the other came nipping at his heels in the third day of the $5,000 Goodall round-robin golf tournament.

Lightthorse Harry Cooper cut two points off Guldahl's lead by beating him and Tony Penna, one up apiece, in the morning round, while Guldahl was finishing all even. In the afternoon, Cooper piled up nine more points against Craig Wood and Johnny Revolta. Guldahl, stacking up against the hottest scoring streak the tourney has had so far, finished four down to Denny Shute and two up on Paul Runyan for a net loss of two.

That combination of events raised Cooper's point score to plus 26, lowered Guldahl's to 21, and lifted Shute into third place with a plus 17 score.

Shute made the most remarkable recovery. Starting the day far down the list of fifteen contenders with a minus 6 rating, Denny carved out a three-under-par 67, one shot off the course record, to win fifteen holes from Revolta and Jimmy Thomson. Then he came back after lunch to post a 68 and finish four up each on Guldahl and Runyan. Denny thus gained twenty-three points.

SNEAD SLIPS

Snead, who won last year at Cincinnati, took a double bogey 6 on the West Virginian, after losing four holes his first time out, fired a 71 for his fifth round. But even though he was only one over par, he lost four more points as Hines shot a 68 at him and Hogan posted a 69. That dropped Sam down to ninth with a plus five.

Today's scoring generally was the best of the tournament. In addition to Shute's two sub-par performances and the one each by Hines and Hogan, Wood cracked out a 69 in the morning and Penna a 68 in the afternoon. The little Dayton, Ohio, pro's round was the more remarkable for the fact that it included a six on the par-four eleventh.

Shute's thirty-six hole score of 135 was the best for this course since Sarazen finished 70-66 to win the 1932 open title.

CLOSING SCORES IN O.C. CRICKET

LONDON, June 3 (CP).—Close-of-play scores in English first-class cricket matches started today follow:

Warwickshire, 245; Surrey, 76 for one wicket.

Glamorgan, 501 for eight wickets (E. Davies 134, Brierley 113); vs. Nottinghamshire.

Sussex, 95; Kent, 346 for five wickets (Chalk 169 not out).

Lancashire, 483 (Paynter 222); vs. Derbyshire.

Northamptonshire, 186; Essex, 235 for four.

Worcestershire, 254 (Cooper 102); Somersetshire, 179 for two wickets (Gimblett 129).

Hampshire, 174; Yorkshire, 122 for no wickets.

Leicestershire, 367 for seven wickets (Prentice 139 not out, Armstrong 131); vs. Cambridge University.

West Indies, 491 for three wickets (Headley 227, Stollmeyer 177, Sealey 115 not out); vs. Middlesex.

LINCOLN FIELDS RACING

LINCOLN FIELDS, June 3.—Results here today follow:

FIRST RACE—Six furlongs
Miss Baker (Kurtsinger) $10.60 $5.80 $3.60
Oura (Anderson) 7.20 4.40
Finella (Yarberry) 3.00
Time, 1:19 4-5. Also ran: Brown Comet, Virazin, Joli T, Fair Rock, Majority Vote.

SECOND RACE—Six furlongs
King Jule (Caffarella) $202.40 $29.00 $25.80
Sky Cloud (Blanco) 7.80 4.60
Dark Seeker (Yarberry) 3.40
Time, 1:20. Also ran: Jens Bon, Ada W., Sir Ajax, Seymour W., Acidine, Memory Chair.

THIRD RACE—Six furlongs
Sudbitus (South) $4.60 $4.00 $3.00
Tristrab (Caffarella) 11.80 8.20
Nedrow (Marinelli) 4.60
Time, 1:20 1-5. Also ran: Just Arrived, Pierre Andre, Carlovinian, Imperial Jones, High Polish, Tomye, Paulson.

FOURTH RACE—Six furlongs
King Cotton (Bierman) $7.00 $3.80 $3.20
Blanc (South) 4.60 3.40
Buddy Rogers (Robertson) 4.40
Time, 1:18 2-5. Also ran: Louise Frances, Yankee Lad.

FIFTH RACE—Seven furlongs
Manie Ohara (Parise) $8.20 $3.40 $2.40
Kinas Blue (Kurtsinger) 2.80 2.20
Smart Crack (Bierman) 2.40
Time, 1:30. Also ran: Giles County, Some Count.

SIXTH RACE—Five furlongs
Dribby Lane (Yarberry) $16.60 $7.20
Genjuple (Kurtsinger) 6.40
Whirm Wham (Rollins)
Time, 1:03 4-5. Also ran: Sassy Mate, Rapid Way, Downy Pillow.

SEVENTH RACE—Mile and one sixteenth
Pin Flag (South) $5.80 $4.00 $3.60
Star Bud (Anderson) 4.20 3.40
Miss Bonnie (Wallace) 3.20
Time, 1:51. Also ran: Dresser, King Deep, Gray Jack.

EIGHTH RACE—Mile and one eighth
Lucy (Yarberry) $8.40 $4.40 $4.40
Orbedia (Wallace) 5.60 3.40
Marmet (Caffarella) 6.00
Time, 2:01 1-5. Also ran: Mr. Mack, Rush Beam, Hishman, Bombastic, As You Were.

OVERNIGHT ENTRIES

FIRST RACE—Six furlongs
Raphus 111
Red Mass 114
Dr. Smith 109
Bersein Hunter 108
Holiday Tea 111
Egyptian Belle 110
Banner Witch 108

SECOND RACE—Five furlongs
Some Polly 108
Brother Walter 114
Brooks 114
Queen Donna 106
Maebrille 113
Rolling Rabbit 108
Bee Baby 114
Potrero 114
Vaidina Bebe 111

THIRD RACE—Six furlongs
Aplum 106
Crystal Fe 106
Broad K 113
Wo Wa 108
Mission Bucks 106
Chief Menteur 110
Determined 113
Fluke 108
Arianna 106
Banjorine 110
Isolene 106

FOURTH RACE—Six furlongs
Threadneedle 111
Lady Thirteen 108
Shining Sun 112
Wild Pigeon 110
Delta Lou 112
Cautivo 114

FIFTH RACE—One mile
Horace B. 110
Flytime 108
Prince Hal 106
Palan 118
Night Mist 113
Shana Thrush 105
Pegasus Peggy 108
Maskilo 118
Ron 118
Seymour W. 118
Kinsem 110

SIXTH RACE—Seven furlongs
Don Moss 110
Melodist 118
Magic Key 110
Blaze Around 109
Three Banns 115

SEVENTH RACE—One mile
Big Squeeze 109
Lady Velvet 108
Boston Bound 118
Double Dip 105
Moonbow Miss 100
Queenie Wing 100
Black Peter 112
Summit Hill 118
Banola 108
Martin Barton 118
Countess Maid 105

EIGHTH RACE—Mile and one-sixteenth
Wegoway 108
Labor Day 108
Butter Beans 104
Black Gift 113
Invincible 113
Inscomira 108

First post, 11:15 a.m.

Lawn Bowling

Results of matches played during the week in the Cameron Nicol Shield and Whitney Cup competitions by local lawn bowling clubs follow:

CAMERON NICOL SHIELD

Canadian Pacific		Burnside	
W. Peden		D. Spencer	
S. Clarke		R. Kinney	
G. C. Ozard		P. Corcoran	
D. C. Robertson (skip)	23	W. Davidson (skip)	17
W. Leal		E. Eastham	
A. Wallace		F. Holmes	
P. Harris		A. Findlay	
S. Barr (skip)	18	E. Myers (skip)	21
Total	41	Total	38

Lake Hill		Victoria West	
J. Entwhirtle		T. Clements	
J. Scott		N. R. Hill	
H. Lutz		H. Reier	
A. P. Mitchell (skip)	29	W. Wallace (skip)	8
J. McInnis		A. Clyde	
W. Carpenter		T. Vingut	
W. Gibson		C. Fay	
T. Currie (skip)	13	C. Fairall (skip)	24
Total	42	Total	32

WHITNEY CUP

Burnside		Canadian Pacific	
D. Cropp		A. Harper	
W. W. Cross		B. Mackie	
G. Vallance		A. Forsbolt	
W. Paterson (skip)	38	G. B. Dixon (skip)	13
H. Sinclair		R. W. Wilson	
A. Playfair		D. Drummond	
D. Ramsay		G. Padesil	
J. Mercer (skip)	24	R. Husband (skip)	11
Total	62	Total	24

Lake Hill		Victoria West	
H. Milne		J. Young	
F. Myles		Major A. A. Warder	
W. V. Peddle		D. McMillan	
A. McCallum (skip)	29	J. Smith (skip)	11
O. Noble		R. Lee	
F. Neal		R. Scott	
F. M. Spencer		R. Stewart	
J. Richardson (skip)	20	D. Campbell (skip)	
Total	49	Total	18

Preparing for the U.S. Open Meet

Stealing a March on Their Opponents in the United States Open Golf Tournament by Getting Some Advance Practice, Are, Left to Right: Ted Turner, Jimmy Thompson and Leo Diegel. They Are Teeing Off Over the Spring Mill's 6,373-Yard Course in New York. Par Is 69.

British Consols Cigarettes
MILD VIRGINIA
IF YOU ROLL YOUR OWN YOU'LL ENJOY BRITISH CONSOLS CIGARETTE TOBACCO

PENFOLDS
Australian Wine
"ALWAYS MAKES DINNER A SUCCESS"
Made in the Largest and Most Up-to-Date Wineries in the World
Rich Port - - - - 90c Per Bottle
White Port - - - - $1.00 Per Bottle
—Other Varieties Available—
Extra Special R.R. Chablis $1.30
Extra Special R.R. Claret $1.30
Extra Special R.R. Port $1.50
Extra Special R.R. Liqueur Muscat $1.50
Extra Special R.R. Sauterne $1.30
Minchinbury Extra Dry Champagne $3.90
Minchinbury Sparkling Burgundy $3.65
Minchinbury Sparkling Hock $3.65
PENFOLDS WINES, LTD.
Established 1844
Own and Operate Eleven Vineyards and Wineries in Advantageous Areas in Australia
"An Empire Achievement"
This advertisement is not published or displayed by the Liquor Control Board or by the Government of British Columbia.

BRAKES
TESTING FREE
SPECIALIZED SERVICE
ALL TYPES OF BRAKES RELINING AND ADJUSTING
BOULTBEE (VICTORIA), LTD. 1100 YATES ST

DON'T OPERATE For ENLARGED PROSTATE Or Any Urinary Ills of Men
CONSULT US
Book on "Loss of Manhood and Other Ills of Men" with treatment for Enlarged Prostate WITHOUT OPERATION Diagnosis Form, Testimonials and advice in plain envelope free by mail. Our Specialty —Treatment by mail without personal interview.
ENGLISH HERBAL DISPENSARY, LTD.
1350 Davie Street, Vancouver, B.C. Established in Vancouver 15 Years
Consultation by appointment ONLY. Phone Trinity 3515

It's easy to say "SILVER FIZZ" GIN London Dry
This advertisement is not published or displayed by the Liquor Control Board or by the Government of British Columbia.

SOCCER Scottish All-Stars vs. Victoria
ROYAL ATHLETIC PARK, JUNE 7, 6 P.M.
Reserved Seats $1.00—On Sale at HOCKING & FORBES
General Admission 75c

JOHNSTOWN SCORES EASY WIN IN $50,000 RACE

Finishes Well in Front of Rivals; Belay Is Second

Clinches Title of Champion Three-Year-Old in 71st Running of Annual Classic—One Second Off Record Set by War Admiral—Gilded Knight In Show Position

NEW YORK, June 3 (AP).—Tall, dark and handsome Johnstown just about cleared up any lingering doubt to his right as champion of the three-year-olds today by galloping home a five-lengths winner in the seventy-first running of the classic Belmont Stakes.

Adding this mile and half test of endurance in speed to his previous triumphs in the Wood Memorial, the Kentucky Derby, the Preakness, the Withers Mile, the Kentucky Derby, the Wood Memorial and the Paumonok William Woodward's whirlwind ran away from a field of five others.

Starting from the rail, he broke on top, and made every pole a winning one as he covered the long run in 2:29 3-5, just one second off the track record set by War Admiral in winning this stake two years ago.

Without the hindrance of heavy going, such as that which proved him no mudder in the Preakness—his only defeat in seven three-year-old starts—"Big John" was the whole show. Jockey Jimmy Stout had to do little more than hold on.

Coming into the stretch Stout even had time to turn his head to see what was doing behind. It was plenty for A. C. Vanderbilt's Belay and Mrs. H. C. Phipps' Gilded Knight, the latter Johnstown's entry-mate, were battling it out head to head for the place position.

Belay, a consistent brown son of Display finally won out by half a length, with the Knight third and the Earle Sande-trained Heather Broom a length farther back in fourth place.

Yankee Star Beats Throw to Plate

Sliding Home in Safety is Charlie Keller, New York Yankee Left Fielder, During a Game With the Cleveland Indians. Ralson Hemsley Is the Cleveland Catcher, and Joe Rue, the Umpire. The Yanks Won the Game, Played in New York.

RUNS APLENTY IN BALL GAME

Navy Nine Takes 19-18 Decision From Athletics in League Tussle

HOW THEY STAND
(McGavin Cup Series)

	W.	L.	Pct.
Eagles	3	1	.750
Navy	2	2	.500
Athletics	2	3	.400
Pitzer & Nex	1	2	.333

Yesterday's score: Navy 19, Athletics 18.

Next game, tomorrow: Navy vs. Pitzer & Nex, Royal Athletic Park, at 6:15 o'clock.

Manager Charlie McDonald's Navy ballplayers yesterday moved into second place in the McGavin Cup baseball race, when they eked out a 19-18 victory over the Athletics in a free-scoring fixture at the Royal Athletic Park.

Rain which threatened before game time, started to fall soon after the game got under way, and continued for the greater part of the afternoon. Wet baseballs and a wet ground did not help matters one bit, with the result that the teams turned in their worst exhibition of the season.

Base hits and bobbles were plentiful, and so were pitchers. Five hurlers paraded to the hillock during a barrage of base blows. Sailors used a trio of twirlers and the A's used two. In each instance the final relief hurlers heaved nice ball.

Twenty-nine base hits, with the Navy out-hitting their opponents, were rapped out in a game in which the lead changed hands three times. Esquimalt bluejackets were in front for three frames, then the A's took over the lead. Sailors trailed until the eighth frame when a five-run attack gave them the lead at 19-17. Athletics added one run in their half of the inning and finished their scoring for the afternoon.

Short of regular players, Athletics were forced to fill three positions with players from the Cubs, their Second Division club.

Tomorrow evening the Navy will oppose Pitzer & Nex. The gasmen won their last start and will be out to improve their standing at the expense of the bluejackets. The fixture will start at 6:10 o'clock.

BOX SCORE

Navy	AB	R	H	PO	A	E
Selban, c	6	1	1	4	3	1
Dovey, ss	7	3	3	2	3	0
Rogers, ef	3	4	2	2	0	1
De Costa, 3b, p, rf	4	3	2	2	1	1
Abercrombie, 2b, 3b	6	2	2	3	1	1
Barker, lf	6	3	3	0	0	1
Smith, 1b	6	1	2	10	1	0
Southen, rf, p	5	0	0	1	1	0
Woodward, p	3	1	0	0	0	1
Geddes, 2b	2	1	1	3	2	0
Totals	48	19	16	27	12	6

Athletics	AB	R	H	PO	A	E
McCorkall, rf	3	1	0	0	0	0
Pynn, rf	2	1	1	1	0	1
T. Restell, 1b	5	3	2	10	0	2
Walker, p, rf	5	2	3	0	7	0
Casey, 3b	3	3	2	3	1	2
Kinnear, 2b	3	3	1	4	2	1
Given, c	5	2	3	7	0	0
Pollard, ef	6	0	0	2	0	0
Main, lf	5	2	1	0	0	1
Donaghy, ss	3	1	0	0	1	2
Rowe, p	0	0	0	0	0	0
*Flaherty	1	0	0	0	0	0
Totals	41	18	13	27	11	9

* Batted for Rowe in ninth.

Score by Innings:

Navy	630 012 250—19
Athletics	403 325 010—18

Summary

Three-base hits: Walker. Two-base hits: Given, Smith, Casey, Pynn, Restell, De Costa, Kinnear. Sacrifice hits: De Costa. Stolen bases: Dovey (3), De Costa, Restell, Kinnear, Main. Struck out: By Walker, 6, by Rowe, 1, by Woodward, 4, by Southen, 3. Bases on balls: Off Walker, 6, off Woodward, 5; off De Costa, 4; off Southen, 1. Hit by pitcher: Kinnear by Woodward; Main by Southen. Passed balls: Given (3), Sciban (2). Wild pitch: De Costa. Double plays: Casey to Kinnear. Left on bases: Navy, 10, Athletics, 8. Hits: Off Walker, 16 hits and 19 runs in 7 innings; off Woodward, 5 hits and 10 runs in 4 innings; off De Costa, 6 hits and 7 runs in 2 innings; off Southen, 2 hits and 1 run in 3 innings. Winning pitcher: Southen. Losing pitcher: Walker. Umpires: Newman and Malcolm. Time of game: 2 hours 43 minutes.

Kennel Club Show Will Be Held on Saturday, June 17

THE annual outdoor parlor show of the Victoria City Kennel Club will be held on Saturday, June 10, in the beautiful grounds at "Drumadoon," Sinclair Road, Cadboro Bay, the home of Mr. and Mrs. Fred Robertson. A. W. Forbes, of Tacoma, has been secured to judge all breeds. Prior to his departure to the United States, he was a resident of Victoria and a valued member of the Victoria City Kennel Club. His many years of experience in judging throughout Canada and the United States place him amongst the foremost judges of the day. The women's committee in charge of the show promises a very interesting programme of classes, and a prize list that will surpass any offered at previous shows. Mrs. Fred Robertson has kindly loaned the use of her dining-room for the tea which will be served during the afternoon. Entries will close at the gate from 2 to 2:30 o'clock.

HEATHCOTE TAKES HANDICAP TROPHY

Finishing with an aggregate of 48 points, Art Heathcote, young Pacific Swimming Club natator, has been named winner of the Reg Williams breaststroke handicap trophy. Barry Taylor finished with 46 points to take second place. Third and fourth positions were taken by Teddy Bradford and Molly White, who scored 37 and 33 points, respectively.

Ten weekly handicaps were staged for the trophy presented by Reg Williams, club president.

Linskog Captures Sensational Race At Langford Track

Seattle Driver and Bert Sutton Stage Great Battle in Main Event—Latter Forced Into Pits—Vantreight Scores Triumph

Passing Bert Sutton, ace Victoria racing pilot, at the thirteenth lap, Swede Linskog, Pacific Northwest champion, and one of the most popular drivers to ever guide a car around the Langford Speedway, last night carried off the honors in the twenty-lap main event of another international automobile race meeting on the local track.

Despite the cold, uncertain weather, close to 1,000 enthusiastic fans journeyed to Langford to see the speed wagons in action, and came away more than satisfied with the show. The driving was of an exceptionally high standard, with local pilots sharing the spotlight with the visitors.

Bert Sutton did a splendid job in the main event until his car developed engine trouble and had to finally pull into the pits. For twelve laps he led the field, while Linsgok made a number of attempts to get in front. There were times when the wheels of the two cars were practically touching, but Sutton, in a masterful exhibition of driving, refused to relinquish the lead. Finally, however, the Seattle pilot took the Victoria driver and then pulled away.

McMURTRY SECOND

The race for second and third money was between Lew McMurty and Jud Taylor, Seattle drivers, and this also developed into quite a battle, with the former finally getting the call. The time for the twenty laps was 4:58 4-5.

Victoria drivers took the honors in three of the four heat races, with Bert Sutton, Jerry Vantreight and Joe Moore being the local pilots to finish in front. Swede Linskog took the first heat in an all-American field.

Jerry Vantreight won the admiration of the fans for his great exhibition of driving in the match race against Jud Taylor, Seattle, and Bert Sutton, Victoria. Vantreight handled his machine like a veteran and his triumph was one of the most popular of the evening.

The helmet dash, an event open to the three fastest cars in the time trials, was won by Swede Linskog, with Jerry Vantreight second and Lew McMurtry, Seattle, third.

There were a few spins and the usual mishaps that are common at all automobile racing meets. The most disappointed driver of the evening was Victoria's "Digger" Caldwell, who was unable to get into action because of a broken pinion. The meet was well handled, with delays down to a minimum.

ANOTHER MEET

Another meeting will be held on Saturday, June 10, when the track management hopes to be able to present Wally Shock, Los Angeles driver, and one of the fastest drivers on the Pacific Coast. Swede Linskog will also be on hand.

Results follow:

Five-lap helmet dash—1, Swede Linskog; 2, Jerry Vantreight; 3, Lew McMurtry. Time, 1:34.

First heat race, eight laps—1, Swede Linskog; 2, Lew McMurtry; 3, Jud Taylor. Time, 2:32.

Second heat race, eight laps—1, Bert Sutton; 2, Jimmy Laird; 3, George White. Time, 2:50 2-5.

Third heat race, eight laps—1, Jerry Vantreight; 2, Jud Taylor; 3, Joe Moore. Time, 2:47 1-5.

Fourth heat race, eight laps—1, Joe Moore; 2, "Tarzan" Carson. Time, 2:54 3-5.

Match race, five laps—1, Jerry Vantreight; 2, Jud Taylor; 3, Bert Sutton. Time, 1:45.

Main event, twenty laps—1, Swede Linskog; 2, Lew McMurtry; 3, Jud Taylor; 4, Jimmy Laird. Time, 4:58 4-5.

Time trials—Swede Linskog, :18 4-5; Lew McMurtry, :19; Jerry Vantreight, :19 1-5; Jud Taylor, :19 1-5; Bert Sutton, :19 3-5; George White, :20; Jimmy Laird, :20 2-5; Joe Moore, :20 3-5; "Tarzan" Carson, :23 3-5.

German Tennis Squad in Lead Over Gt. Britain

BERLIN, June 3 (AP).—The German Davis Cup team took a 2-0 lead over Great Britain in the opening singles matches of their European zone semi-final tennis series today. After Charles Hare was forced to forfeit to Roderick Menzel because of a leg injury, with the Sudeten German leading, 6-0, 6-1, Heinrich Henkel defeated R. A. Shayes, 6-2, 6-3, 6-1.

ZAGREB, Yugoslavia, June 3 (AP).—Yugoslavia swept the first two singles matches with Belgium today in semi-finals of the European zone Davis Cup competition when Ferenc Puncec beat Leopold Lacroix, 1-6, 6-3, 6-3, 7-5, and Dimitri Mitic defeated Pierre Geelhand, 6-1, 6-4, 6-1.

Exhibition Rugby Match Tomorrow At Admirals Road

CAPTAINED by Campbell Forbes, veteran "rep" player and a member of the British Columbia Rugby fifteen which recently visited the San Francisco Exposition for a series of exhibition matches, a Victoria team will oppose H.M.S. Orion tomorrow at Admirals Road, in a friendly game. The match will mark the opening of the Navy Week programme and will get under way at 6:30 o'clock. The local line-up follows: Bray, Mair, Petticrew, F. Doheny, Ley, Simpson, Gornall, Forbes, Langdon, A. Anderson, B. Murdoch, Carney, Smith, Brown and Grogan. Players are asked to meet at the Blue Line office, Yates Street, not later than 5:30 o'clock.

OPENING GAME NEXT TUESDAY

Women Lawn Bowlers to Compete in Butchart Cup Series

Opening match of the Butchart Cup women's series in the Greater Victoria Ladies' Lawn Bowling Association will open on the Lake Hill greens on Tuesday afternoon at 2:15, with the Canadian Pacific facing Victoria West and the home club entertaining Victoria.

Other league games follow:

June 13—Burnside vs. Victoria West; Victoria vs. Lake Hill; at Canadian Pacific greens.

June 20—Burnside vs. Canadian Pacific; Victoria West vs. Lake Hill; at Burnside greens.

June 27—Lake Hill vs. Canadian Pacific; Victoria West vs. Victoria; at Burnside greens.

July 4—Lake Hill vs. Burnside; Victoria vs. Canadian Pacific; at Victoria West greens.

From June 15 to June 22 on the Victoria greens the Simmons Cup rinks.

The Wenger Cup singles will be held on July 8 on the Burnside greens, while the Stanley Cup doubles will be run off from July 19 to 26 at the Victoria West Club. On August 15 a half-day tournament will be held on a green, to be announced later.

BASEBALL STANDINGS

NATIONAL LEAGUE

	W.	L.	Pct.
Cincinnati	27	14	.659
St. Louis	23	16	.590
Pittsburgh	21	18	.538
Chicago	21	19	.525
Brooklyn	18	19	.486
New York	19	22	.463
Boston	16	23	.410
Philadelphia	12	26	.316

AMERICAN LEAGUE

	W.	L.	Pct.
New York	32	7	.821
Boston	22	13	.629
Chicago	21	17	.553
Cleveland	19	18	.514
Detroit	17	23	.425
Philadelphia	16	22	.421
Washington	15	25	.375
St. Louis	11	29	.275

COAST LEAGUE

	W.	L.	Pct.
Los Angeles	38	25	.603
Seattle	38	26	.594
San Francisco	35	30	.538
Oakland	29	33	.468
Hollywood	29	35	.453
San Diego	27	34	.443
Portland	27	34	.440
Sacramento	25	34	.424

HOLLYWOOD PARK

HOLLYWOOD PARK, June 3.—Results here today follow:

FIRST RACE—[illegible]

Time, 1:01. Also ran: Angel, Dismister, Cloud Time, Sun O Pride, Diddy.

SECOND RACE—Six furlongs:
Rothbury (Biler) [illegible] $21.00 $8.80 $5.00
Teahound (Charlton) [illegible] 9.20 5.20
Arunda (Corbett) [illegible] 3.60
Time, 1:13. Also ran: Jean Cloud, Testa, Dolly, Brown Eyed Pat, Easter Parade, Bon Mint, Dunified, Portlet.

THIRD RACE—Mile and one-quarter:
Sky Brush (H. W. Smith) $5.40 $3.60 $2.80
Transbird (Leishman) [illegible] 5.00 2.60
Answer True (Charlton) [illegible] 3.40
Time, 2:06 4-5. Also ran: Quite, Mad Count, Shadywood, Foxarty, Royal Rover.

FOURTH RACE—Six furlongs:
Aces Wild (Knapp) [illegible] $8.00 $4.40 $3.40
Brendard (Charlton) [illegible] 6.80 4.60
Li Greenock (Brammer) [illegible] 5.80
Time, 1:12 1-5. Also ran: Sir Rickney, Jack o' Spades, Auxiliary, Battling Kate, Fountain Grove, Cosette, Mohac.

FIFTH RACE—One mile:
Weddle Call (Ward) [illegible] $16.80 $5.40 $4.20
Counter Poise (Scheih) [illegible] 3.20 2.80
Jinxist (Dennis) [illegible] 5.60
Time, 1:38 3-5. Also ran: Redrock Canyon, Sweet Leilani, Broadus, Betty War, Timely Lady.

SIXTH RACE—Six furlongs:
Precaptor II (Balaski) [illegible] $3.80 $2.40 $2.20
Indian Lodge (Scheih) [illegible] 2.80 2.40
Novelette (Biler) [illegible] 3.40
Time, 1:13 3-5. Also ran: Red Pepper, Etolia II, Courtil, Toro Lee, Lady Bowman.

SEVENTH RACE—Mile and one-sixteenth:
Main Man (Woolf) [illegible] $7.60 $3.60 $3.20
Whitetree (Laddie) [illegible] 8.40 3.00
Gosum (McCune) [illegible] 3.80
Time, 1:43 (new track record). Also ran: Speedy, Gallspar, Congressman.

EIGHTH RACE—One mile:
Miss Lizzie (Charlton) [illegible] $8.60 $4.80 $3.80
Uelino (Balaski) [illegible] 5.60 4.60
Eye Jay (Neves) [illegible] 7.40
Time, 1:39 3-5. Also ran: Abdicator, Dark Accent, Shoothread, Crystal Flash, Bextus.

Thundering Around a Turn During the Running of the Hunting Hill Plate Race at Media, Pa., Are These Three Thoroughbreds. Their Jockeys Ride High Up as Pounding Hoofs Throw Up Clouds of Dirt, and Muscles Are Strained to the Fullest.—The Mile Race Was Won by Shotgun.

TORONTO, June 3 (CP).—Charles G. Heward, fifty-nine, at one time one of Canada's best-known golfers, died today after a brief illness.

You're MONEY AHEAD with a WESTINGHOUSE TODAY and TOMORROW!

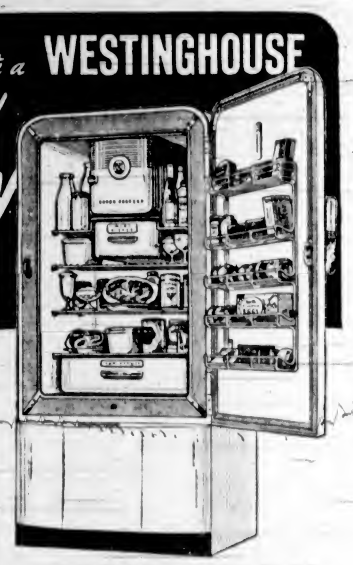

COMPARE THE NEW VALUE

The new Westinghouse HAS EVERYTHING! A pacemaker in latest features, in Kitchen-proved convenience and downright economy! There's distinctive beauty in every line. New and improved storage facilities put your kitchen months ahead with this scientific new refrigerator!

See the New 1939 Westinghouse Models, now on display . . . . and learn the latest advancements in household refrigeration.

THERE'S NOTHING ELSE LIKE IT

All these features in one refrigerator; new TRUE-TEMP Cold Control, holds exact food temperatures; new MEAT-KEEPER (holds 15 lbs.); fast SUPER FREEZER, with big capacity for ice and desserts, plus extra space for frozen storage; all-metal EJECT-O-CUBE trays. Built-in Glass Top HUMIDRAWER; convenient STOR-DOR; famous ECONOMIZER Sealed-in Mechanism with forced-draught cooling . . . protected by the patented "Built-in Watchman."

WESTINGHOUSE MODELS AS LOW AS $129.50

MODEL G-59 (As Shown), $258

KENT'S, LIMITED

641 YATES STREET PHONE E 6013

For Summer

For Summer smartness, men who really know good clothes turn to grey flannel suits. See our new selection . . . double as well as single-breasted models . . . cut and tailored from imported Old Country cloths in accordance with the exacting Wilson standard of excellence. They're moderately priced from $30.

W. & J. WILSON

Men's and Boys' Clothing Since 1862
Ladies Sports Apparel Dack's Shoes

1212-21 Government St. G 5012

ATLAS EMP. 3211.

● **MONDAY!** FOR TWO DAYS ONLY

HERE'S THE MOST UNUSUAL HIT IN MONTHS . . . JUST FULL OF THINGS YOU LOVE AND LOVE TO LAUGH AT!

"YES, MY DARLING DAUGHTER"

With the Gay Young Stars of "Four Daughters"

PRISCILLA LANE

JEFFREY LYNN ● ROLAND YOUNG

FAY BAINTER ● MAY ROBSON

AND—FAITH BALDWIN'S FASCINATING STORY OF A BRANDED WOMAN!

"COMET OVER BROADWAY"

With

KAY FRANCIS ● IAN HUNTER

EXTRA! "MARCH OF TIME" Young America Mexico's New Crisis

ATLAS NEWS

SCOOP! ROYAL VISIT IN VICTORIA

FIRST 16 M.M. NEWS REEL SHOWING

PARADE SCENES ● PRESENTATION OF KING'S COLOR

DEPARTURE FROM OGDEN POINT

SHOWING MONDAY ONLY! AT 12:11, 2:36, 5:01, 7:26, 9:51

MYSTERY GOES MERRY! THE RITZS' BEST!

The Ritz Brothers

In **"THE GORILLA"** With

ANITA LOUISE ● PATSY KELLY ● LIONEL ATWILL

ALSO! ROMANCE THAT'S DIFFERENT!

"SORORITY HOUSE" AT 1:27, 3:52, 6:17, 8:42

With ANNE SHIRLEY ● JAMES ELLISON

STARTS **Tuesday!** HELP SOLVE THIS EXCITING RIDDLE . . . IT'S A GREAT ADVENTURE!

MELVYN DOUGLAS

IN

"TELL NO TALES"

WITH LOUISE PLATT ● GENE LOCKHART

ALSO

ELISABETH BERGNER in "STOLEN LIFE"

EXTRA! ROYAL TOUR AT TORONTO AND WINNIPEG

DOMINION

20c DAILY, 12 1 PHONE E 0914

CAPITOL MONDAY AND TUESDAY ONLY

FACTS! SENSATIONAL AND STARTLING! THE WHOLE SHOCKING STORY OF SPY ACTIVITY BROUGHT TO LIGHT!

Confessions of a NAZI SPY

AT 12:30, 2:42, 4:54, 7:06, 9:18, WITH

EDWARD G. ROBINSON

FRANCIS LEDERER

PAUL LUKAS ● LYA LYS

EXTRA! ROYAL TOUR NEWS PICTURES

TORONTO - WINNIPEG - REGINA

CARTOON IN COLOR

FITZPATRICK TRAVELTALK "GLIMPSES OF AUSTRALIA"

WEDNESDAY! **"CALLING DR. KILDARE"** With

LEW AYRES LIONEL BARRYMORE

20c DAILY, 12:1 . . . PHONE G 6811

HELD OVER BY POPULAR DEMAND

PLAYING TO CAPACITY HOUSES

National Board of Review Award "Best Film of the Year Produced in Any Country"

GRAND ILLUSION

FOR THIS ENGAGEMENT ONLY

MATINEES, Daily, 2 p.m. 25c

EVENINGS, 6:30 and 8:45 40c

E 2943

STARRING

Eric Von Stroheim

With

JEAN GABIN

First Run in Western Canada

OAK BAY

COLUMBIA

MONDAY, TUESDAY and WEDNESDAY

ALICE FAYE TONY MARTIN

SALLY, IRENE and MARY

FRED ALLEN

PLUS

CLAIRE TREVOR in

WALKING DOWN BROADWAY

Exciting as Broadway itself . . . as teeming with drama as its shadowy side streets!

EXTRA — FOX NEWS

10c 15c

DANCE REVUE

Royal Theatre, Friday, June 16, 8 P.M.

BRILLIANT DISPLAY OF DANCE CREATIONS SUPERBLY STAGED

Sparkling Entertainment Presented By

Florence Clough Dance Academy

TICKETS, $1.05, 80c, 55c, and CHILDREN 35c, Including Tax

A little girl of tender years who had been attending one of the public kindergartens, fell from a ladder. Her mother caught her from the ground in terror, exclaiming: "Oh darling, how did you fall?"

"Vertical," replied the child without any hesitation.

Plays and Players

ATLAS PRESENTS POPULAR COUPLE

Priscilla Lane and Jeffrey Lynn Are Teamed in "Yes, My Darling Daughter"

Priscilla Lane and Jeffrey Lynn are romantically teamed again and some of the foremost practitioners of the art of light comedy are seen also in "Yes, My Darling Daughter," the Warner Bros. film version of the successful stage play of the same name, which will open tomorrow at the Atlas Theatre.

The two young players who contributed such tender and moving moments in "Four Daughters" are themselves strictly comedians in their new team venture, and in their quest for laughs they have the expert assistance of such notables in the field as Roland Young, May Robson, Fay Bainter, Genevieve Tobin and Ian Hunter.

FRED ALLEN PLAYS IN COLUMBIA STORY

It remained for Fred Allen to develop one of the most hilarious scenes ever found in a movie—with practically no scenery. In "Sally, Irene and Mary," Darryl F. Zanuck's musical for Twentieth Century-Fox, Fred has a hectic half hour trying to run his business after he has been dispossessed for non-payment of rent. Fred, with his usual air of restrained panic, conducts what is left of his business among his office furniture—on the sidewalk! "Sally, Irene and Mary," co-starring Alice Faye and Tony Martin, will open tomorrow at the Columbia Theatre.

QUESTIONNAIRE TO HELP INDUSTRIES

Prizes Will Be Offered in Contest Appearing Today—Co-operation Is Asked

The Daily Colonist is publishing today on page 19 in co-operation with other newspapers across Canada, a questionnaire designed to provide much valuable information about the purchasing habits of the Canadian people. The information so obtained will be of exceptional value to consumers and manufacturers alike.

It will be of value to Canadian industries in their efforts to establish and maintain a more even distribution of employment and production. This, in itself, should do much toward encouraging the establishment of new industries or the expansion of present industrial operations.

Therefore, every reader who completes the questionnaire will be helping to perform a public service and, in addition, will have an opportunity to win one of the many cash prizes.

Beyond this, each will be assisting industry accurately to appraise the great possibilities of the Canadian market.

The Daily Colonist, realizing the great significance of this survey, is sure that its readers will co-operate gladly by sending in their completed questionnaires as promptly as possible.

HORTICULTURAL GROUP WILL HEAR SPEAKERS

Two guest speakers will be heard at the monthly meeting of the Victoria Horticultural Association in the council chamber of the City Hall on Tuesday evening at 8 o'clock. They will be G. H. Crabtree and Neville Mayers. The former will speak on "Fertilizers" and the latter on "Insecticides."

The monthly competitions will be Floral, three roses in a vase; fruit, one plate of strawberries. A special competition has already been announced for August. This will be for one flowering plant, fern and foliage plant, to be shown in pots not larger than seven inches, plants to have been in the possession of the exhibitor for not less than two months. In the event of there being not more than six entries, there will be no competition. Prizes have been donated by W. G. Darling, head gardener at Government House.

MODERN WAY

The prodigal son had returned. "Father," he inquired, "are you going to kill the fatted calf?"

"No," answered the old man, looking the youth over carefully. "No, I'll let you live. But I'll put you to work and train a lot of that fat off."

In Romantic Screen Play

James Stewart and Carole Lombard in a Romantic Scene From David O. Selznick's "Made for Each Other," Which Will Open at the Plaza Theatre Tomorrow Through United Artists Release.

Ritz Boys Play Sleuths In Comedy, "The Gorilla"

Mystery goes merry when the Ritz Brothers, as three detectives, get on the trail of something big as an elephant and ten times as nasty in "The Gorilla," the 20th Century-Fox fun-and-fright film which will close Monday night at the Dominion Theatre.

Of course, a Ritz is afraid of nothing—but this is something—and it's all set to scare you silly—with laughter!

"The Gorilla" brings a great cast to the screen in support of the Ritz Brothers. Careful: selected by Production Chief Darryl F. Zanuck, it includes Anita Louise, Patsy Kelly, Lionel Atwill, Bela Lugosi, Joseph Calleia, Edward Norris and Wally Vernon.

The Ritz Brothers play that inimitable trio of detectives, Harrigan, Mulligan and Garrity, in the Rian James-Sid Silvers screen play based on the memorable stage hit by Ralph Spence.

AMUSEMENTS

On the Screen

Atlas — "Yes, My Darling Daughter," starring Priscilla Lane.

Capitol — "Confessions of a Nazi Spy," starring Edward G. Robinson.

Columbia — "Sally, Irene and Mary," starring Alice Faye.

Dominion — "The Gorilla" with The Ritz Brothers.

Oak Bay — "Grand Illusion," starring Eric von Stroheim.

Plaza—Carole Lombard starred in "Made for Each Other."

OTTAWA PRAISES MILITARY UNITS

Defence Council Sends Message of Commendation to Brigadier J. C. Stewart

Official commendation from Ottawa on the military arrangements in Victoria for the Royal visit has been received by Brigadier J. C. Stewart, district officer commanding at Work Point Barracks.

Forwarded by the chief of the general staff, National Defence Headquarters, the message reads as follows:

"The Minister of National Defence and members of the Defence Council congratulate you, your staff and all officers, non-commissioned officers and men of your district who participated in the ceremonies in connection w. h. the visit of Their Majesties the King and Queen for the excellent way in which all arrangements were made and carried out.

"Please convey this message to all commanding officers concerned for communication to those under their command. It is desired that you will also please convey this message to veterans, Red Cross, F. John Ambulance, Boy Scouts, Girl Guides and any other organizations for their valued and effective co-operation."

COLLISION OF TWO CARS PROVES FATAL

ORILLIA, Ont., June 3 (CP)—Mrs. Evelyn Stewart, Orillia, was killed and nine other persons were injured when two automobiles collided near here early today. Albert Woods, thirty-three, who suffered internal injuries and other hurts, was given little chance to recover.

SALMON FLEET MAKING READY

Worth $11,000,000, Main Season Will Open at Midnight on June 25

British Columbia's main salmon season, worth between $11,000,000 and $13,000,000 yearly, will commence at midnight on June 25, George J. Alexander, deputy fisheries commissioner for the Province, said yesterday.

Trolling for springs has been under way for some time, to be followed by light purse seine operations in restricted waters, such as the Nimpkish. The main season, however, does not open until midnight on the last Sunday in June.

A normal season is expected in the principal waters of the commercial fishery, related to its own cycle year. Boats and canneries to go into operation will be much the same as in the previous year, it was intimated.

What Today Means

MONDAY, JUNE 5

"GEMINI"

If June 5 is your birthday, the best hours for you on this date are from 11:15 a.m. to 1:15 p.m.; from 3:15 to 5:15 p.m., and from 7:15 to 9:15 p.m. The danger periods are from 9:15 to 11:15 a.m.; from 5:15 to 7:15 p.m., and from 9:15 to 11:15 p.m.

Be prepared this day to handle a number of decidedly cantankerous people with kid gloves. You will find the average person in rather a serious frame of mind, with no appreciation for frivolous remarks or behavior. This is a day that is liable to be subjected to some capricious mood of Dame Fortune, good and bad luck alternating without apparent reason. Before refusing any favor asked of you, think of yourself as the petitioner and try to visualize your reaction if any request you had made, under similar circumstances, were turned down. Money matters may be the medium of revealing many a person's lack of consideration and meanness. Take the time to analyze your own past conduct and mistakes before you voice any opinion condemning someone else's. The more elaborate the excuse offered this day the less chance it is likely to have to be accepted. Married and engaged couples, and those who are matrimonially inclined, must be careful that selfishness does not make them act irritably if their beloved one hesitates to comply with their ideas or demands.

If a woman and June 5 is your birthday, "you may want what you want when you want it." Patience is a virtue you might have to develop. Only through thoroughness can efficiency be proven, so in your anxiety to show yours never rush, but do what you have to do in an orderly manner. Try not to entertain envious thoughts, for through them can come a great deal of unhappiness. You are capable of doing anything anyone else can do, if you put your heart and soul into the effort of first learning how to do it. By learning a little, specialized shop, singing, acting, painting, writing or selling you may attain financial independence and make an enviable name for yourself.

The child born on June 5 is frequently impulsive, inclined to be dramatic, and is usually looked upon by its playmates as their leader. This youngster should have many opportunities to advance its fortune, and eventually gain distinction.

If a man and June 5 is your natal day, you ought to have remarkably persuasive ways. Of a diplomatic nature you should make many friends. Law, politics, theology, educational work, some theatrical line of activity, selling or the literary field may provide you with the proper vehicle in which to ride to prosperity.

SEE DEMONSTRATION OF FIRE FIGHTING

LONDON, June 3 (CP)—Wearing auxiliary fire service badges, the Duke and Duchess of Kent today watched a monster fire-fighting demonstration in Hyde Park before 100,000 spectators.

Twenty thousand auxiliary firemen and women participated in the display, designed to show Great Britain's preparedness for handling incendiary bombs during wartime.

TROUBLED WATERS

Traveling on the bus were two middle-aged women of the "charlady" type.

At one stop a man, evidently an acquaintance of theirs, boarded the bus.

"'Allo, Gert and Daisy," he said.

Putting her nose high in the air, one of them replied: "Elsie and Doris, if you please!"

"Made for Each Other" Is Attraction at Plaza

Lovely Carole Lombard and popular James Stewart make their debut as a new romantic team in David O. Selznick's "Made for Each Other," a modern-day drama of young married love, which will come to the Plaza Theatre tomorrow. Supporting this new starring duo is a large and imposing cast of notable players headed by Lucile Watson, Charles Coburn, Ruth Weston, Donald Briggs and Eddie Quillan. The cast in its speaking parts alone numbers eighty-six, at least forty to fifty higher than the ordinary feature.

"Made for Each Other" filmed from the screen play written by Jo Swerling, is the poignant story of John and Jane Mason, a young married couple, whose counterparts may be found almost anywhere in the world, a couple struggling to overcome opposing economic forces, their lives complicated by the presence of a good-intentioned but misguided mother-in-law. All the joys, the tragedies, the problems, romantic and romance of young married love are woven into the story.

TWO HEARTS AGAINST THE WORLD

....in a flaming drama of marriage-on-a-shoestring

Young love...with its joys, problems, tears, melodrama! The first baby...the heartbreak of separation! A vivid story that will touch the lives of millions!

Carole LOMBARD · James STEWART

Made for Each Other

Produced by DAVID O. SELZNICK

Directed by John Cromwell · Screen play by Jo Swerling

Presented by Selznick International

Released thru United Artists

PRICES 12:1—20c 1:5—25c 5:On—35c

STARTS TOMORROW--PLAZA

J.B.A.A. FLANNEL DANCE

FRIDAY, JUNE 16—J.B.A.A. CLUBHOUSE

9:30 Till 1:30 - Bert Zala's Orchestra - Supper - $1.50 Couple

LESLIE BOTT

Presents HELEN LOUISE OLES and JOHN HOPPER

DUO PIANISTS

IN RECITAL TOMORROW EVENING, JUNE 5, AT 8:30

IN BRENTWOOD COLLEGE GYMNASIUM

Tickets $1.00 — At WILLIS PIANO COMPANY

Gripping Espionage Film Is Now on Capitol Screen

"Confessions of a Nazi Spy," starring Edward G. Robinson, had its first local showing yesterday at the Capitol Theatre. It depicts the direct military and naval espionage of Nazi agents in the United States as brought out in the recent trials in New York, Los Angeles and the Panama Canal Zone. Leon G. Turrou, former G-Man, acted as technical advisor on the Warner Bros.' production.

Anatole Litvak, noted director of such brilliantly successful pictures as "The Sisters" and "Mayerling," directed, with a huge cast which includes, besides Robinson, Paul Lukas, Francis Lederer, Lya Lys, Dorothy Tree, Henry O'Neill, George Sanders, Henry Victor, Grace Stafford and hundreds of others.

Robinson plays the G-man who breaks the spy ring and brings four of its members to trial and conviction. Lukas portrays the doctor who heads the ring; Lederer is the bungling Nazi informer; and Lya Lys is the exotic beauty who uses her feminine wiles to get information for the Nazis.

DAD WISHED

For some time complaints had been made that William was not working very hard at school.

At last his father spoke to him, and, hoping to cure him of his laziness, promised him a five-dollar note at the end of each term if his report showed that he was really working.

At the end of the first term after the compact had been made, the report said, "Trying," and William received his monetary reward.

The next report said, "Still trying," and once more father paid up.

At the end of the third term, however, the true facts of the case were made clear. The report was: "Still more trying."

RIGHT FIRST TIME

Mother was awakened one night by an unusual noise. She woke father and tried to get him to go and see if it was caused by a burglar.

After some fidgeting—father getting more and more annoyed at being disturbed—mother said: "I wonder if the bungs blown out of the beer barrel?"

That was enough. With the remark "Gosh! that's what it was," father jumped out of bed like lightning, and, without waiting even to put on slippers, rushed down to the cellar to find that that was what had happened.

Oak Bay Picture Will Be Held Over Another Week

Owing to popular demand, the management of the Oak Bay Theatre announces that "Grand Illusion" will be held over another week. This internationally celebrated film, directed by Jean Renoir, starring Eric von Stroheim, Jean Gabin, Pierre Fresnay and Dita Parlo, was unanimously voted by the National Board of Review of Motion Pictures as "the best film of the year produced in any country."

"Grand Illusion" is a prison camp story of the war, based on Director Jean Renoir's own experiences. There is not a single war scene in the film—its theme is concerned with the simple humanities that are stronger than man-made wars, more enduring than frontiers. It is a film about the breakdown of all the old pre-war values and of the things that count most in life—friendship and love.

The award by the National Board of Review to "Grand Illusion" as the world's best film of the year climaxes its prize-winning career during these past months.

THE IDEAL BASE FOR A SPRING FILLED MATTRESS

SLUMBER KING Spring

The best sleep investment you ever made at $13.50

BUILT FOR SLEEP BY **SIMMONS**

SLUMBER KING'S COMPANION—BEAUTYREST, THE FINEST MATTRESS MONEY CAN BUY

MARINE, RAIL and AIR

GOOD BREEZE FOR SAILING

Yacht Races Contested in Ideal Weather—Finishes Are Close

A brisk breeze from the southwest, which held steady during the afternoon, made good sailing for the skippers of small craft competing in yesterday's races for Royal Victoria Yacht Club trophies at Cadboro Bay, and incidentally was the cause of an upset, Kismet, sailed by Herbert Gann, spilling her crew into the water.

Star and snipe class boats provided thrilling finishes, with only seconds between the leading boats in each class. Ripples, sailed by Halkett, won from her nearest challenger, Aquila, captained by Packford, in eighteen seconds, and Klatawa (Ward), managed to get the first gun just four seconds in advance of P.D.Q. (Griffin). In the dinghy event, Pancho, with Barnes at the tiller, led Penguin (Ashe) in by one minute and eight seconds.

Stars sailing in the Saturday matinee were Ripples, Halkett; Aquila, Packford; Mintaka, Barrett, and Boykin, Blandy. Dinghies racing were Pancho, Barnes; Penguin, Ashe; Kismet, H. Gann; Teal, Todd; Puffin, Johnson; Bandicoot, Heal; Canim, Beeching; Dabchick, J. H. B. Gann, and Curlew, Bellamy. Snipes: Klatawa, Ward; P.D.Q., Griffin, and Pelican, Moran.

FINISHING TIMES

Finishing times were—Stars: Ripples, 4:13:05; Aquila, 4:13:33; Mintaka, 4:15:58; Boykin, 4:17:28. Dinghies: Pancho, 4:27:47; Penguin, 4:29:55; Teal, 4:32:00; Puffin, 4:36:15; Bandicoot, 4:36:50; Canim, 4:46:00; Dabchick, 5:00:00; Curlew and Kismet did not finish. Snipes: Klatawa, 4:47:20; P.D.Q., 4:27:24; Pelican, 4:55:00.

The course for the race was from clubhouse to beach mark, to Cattle Point, to beach mark, to Cattle Point to finishing line at clubhouse. With the southwest wind it was a reach to the first mark, a beat to Cattle Point, a broad reach to the beach mark, a beat back to Cattle Point and a close haul in to the finishing line. The stars went across the starting line bunched together. Teal was the first dinghy to get away, while the snipes went over together, with no advantage to any boat.

F. H. Ohrt was officer of the day; B. B. Temple was the starter, and Jack Healy the timekeeper.

BIGGEST WORLD CRUISE VESSEL

Empress of Britain Was Designed Especially for Long Voyages

When Their Majesties, King George VI and Queen Elizabeth, end their Canada-United States visit by stepping up the gangplank of the Canadian Pacific flagship Empress of Britain at Halifax on June 15, they will be boarding the largest and fastest liner plying between ports of the British Empire. Here are a few facts which give some impression of the 42,500-ton vessel's dimensions:

Each of the Britain's three buff-colored smokestacks is large enough to act as a railway tunnel with double track; a stroll along the decks, through passages and public rooms would require more than an afternoon. There are ten decks and hundreds of passages; the ballroom has 2,800 square feet of perfect dance floor, the electric light, heating and power requirements are equal to those of a small town.

The Britain's enormous rudder and stock comprise steel forgings weighing sixty-five tons, covered on either side by steel plating. The rudder forging was transported on a special sixteen-wheeled lorry to the shipyard when the Empress was being built, and the journey took seven days.

Launched in 1930 by H.R.H. the Prince of Wales, now Duke of Windsor, the Empress of Britain is the world's largest world-cruise ship. Designed especially for cruising, the accommodation is some of the most spacious afloat. With a full passenger list there are actually thirty-six tons of ship for each passenger.

SAFETY SYSTEM

Warning of fire or other emergency is given passengers and crew by a system of fifty-eight electric horns. There are also smoke-detecting instruments in cargo spaces, and holds can be flooded with carbon dioxide gas at a moment's notice.

The Empress' propellers are cast in solid bronze. Each inboard propeller is over nineteen feet in diameter, weighs twenty-five tons and turns at 150 revolutions per minute; the total length of her boiler tubing is over 100 miles.

The Empress of Britain is the largest ship to have passed through the Panama and Suez Canals.

MILL BAY FERRY

Lv. Brentwood		Lv. Mill Bay
8 a.m.		9 30 a.m.
10 a.m.		10 30 a.m.
11 a.m.		11 30 a.m.
12 Noon	DAILY	12 30 p.m.
—		—
2 p.m.		2 30 p.m.
3 p.m.		3 30 p.m.
4 p.m.		4 30 p.m.
5 p.m.		5 30 p.m.

Also Extra Trips at 6 p.m. 6 30 p.m.
On Sundays and Public Holidays

More fun for your money when you go *EAST* on the **OLYMPIAN**

to the New York World's Fair

See more this summer! Visit glamorous Yellowstone en route East or go right through to the World's Fair grounds by merely walking from one train to another at Chicago and New York. Enjoy 656 thrilling miles of electrified travel. Hiawatha-type coaches, tourist and standard sleepers, club-observation car and open observation cars in summer. Delightful dining car meals for as little as 50c. Off-the-tray service—sandwiches 10c, pie 10c, coffee 5c. Lowest rail fares on the air conditioned OLYMPIAN to Chicago, New York and other eastern cities.

$90.00 and up To NEW YORK return via SAN FRANCISCO Visit both Fairs!

For full information and New York Fair folder, ask

Victoria Office
802 Government St.
Phone Garden 7041
Eric Marshall, Agent
Agents for Trans-Atlantic Steamship Lines

The MILWAUKEE ROAD

SALTSPRING ISLAND FERRY

GULF ISLANDS CRUISE
WEDNESDAY, JUNE 7
A Delightful Cruise Through the Gulf Islands, Calling at Port Washington, Galiano and Mayne Islands
(Parking Space Is Provided at Swartz Bay)
Buses leave V.I.C.L. Depot, 9 a.m. Ferry leaves Swartz Bay, 10 a.m. Return Bus and Ferry $1.25 Fares: Ferry Ferry Only, 75c

DAILY SAILINGS
NOW IN EFFECT
DAILY — EXCEPT WEDNESDAY

Lv. Fulford Harbor	8.15 a.m.	4.00 p.m.
Lv. Swartz Bay	9.30 a.m.	5.00 p.m.

WEDNESDAYS ONLY
Lv. Fulford Harbor, 8.15 a.m.; Lv. Swartz Bay, 7 p.m.

SUNDAYS ONLY

Lv. Fulford Harbor	Lv. Swartz Bay
8.15 a.m.	9.30 a.m.
10.15 a.m.	11.15 a.m.
4.00 p.m.	5.00 p.m.
6.45 p.m.	7.45 p.m.

Fares
Automobiles (including driver) 75c to $1.50
Passengers 25c
Trucks (including driver) $1.25 to $2.00
Motorcycles (including driver) 50c

For Further Information and Motor Coach Connections:
Phone E 1177 - E 1178

GULF ISLANDS FERRY CO. LIMITED

Britain's War Birds in Empire Day Display

This Striking Picture Shows a Squadron of Speedy Royal Air Force "Battle Bombers" in Formation Flight Over the Bicester Station, as They Prepared for the Empire Day Air Display.

VANCOUVER SHIPPING

VANCOUVER, June 3 (CP). — The luxury yacht Noparo, owned by Norman Woolworth, of New York, arrived here today and will shortly depart on a cruise to Alaska. Mr Woolworth and a party of friends were scheduled to board the 224-foot vessel tonight on their arrival from Seattle. The Noparo was being refueled today.

B. W. Greer & Sons today said they had been informed by Nippon Yusen Kaisha officials in Tokio that the liner Hikawa Maru had sailed from the Orient three days behind schedule and would not arrive here until June 10. She will sail again June 12 as scheduled, they said.

The freighter Langleecrag, under charter to Anglo-Canadian Shipping Company, Ltd., was berthed at New Westminster tonight. She arrived yesterday on her first trip to British Columbia since January, 1935, when she was crippled by a broken rudder 2,500 miles out on the Pacific and had to be towed to Vancouver by a sister ship, the Langleebrook, and the Salvage King, of Victoria.

The new Dominion Fisheries Department patrol boat Malaspina next week will take up the regular June patrol of the sea lion rookeries of Queen Charlotte Sound, replacing the Givenchy, now out of commission as a patrol craft.

More than eighty members of the Vancouver Board of Trade will leave here Monday morning aboard the coastal steamer Princess Alice on their annual "round trip of good will."

The party, headed by President G. Lyall Fraser and Vice-President H. R. Cottingham, will visit Powell River and other British Columbia coastal towns. They will call at Prince Rupert, Stewart, Nootka, Zeballos, Port Alberni and Bamfield on their trip, which will take them as far north as Portland Canal. The party will arrive back in Vancouver on June 13.

Rainbow Sea Cadets

Orders by Lieutenant-Commander P. W. Tribe.

Parades for week ending June 10—Tuesday, June 6, the corps will parade at Drill Hall for instruction as per syllabus. Friday, June 9, the corps will parade at Drill Hall for instruction as per syllabus.

Promotions — The following have been promoted: To be acting petty officer, L.S. S. Hawkes, effective June 6; to be acting leading seaman, Cadet H. Brown, effective June 6.

Strength decrease—The following has been struck off strength at his own request, effective June 6: P.O. A. Hardy. The following has been struck off strength for non-attendance, effective June 6: A.L.S. D. Holmes.

Duties for week — Officer of the watch, W.O. S. Gurney; duty division, Blue and Recruits; duty quartermaster, Cadet E. Freeman; duty bugler, Cadet J. R. Robertson.

W. SMITH,
Acting Lieutenant, Sea Cadet Corps.

TECHNICAL HEAD OF IMPERIAL AIRWAYS RESIGNED POSITION

LONDON, June 3 (CP).—Major R. H. Mayo, inventor of the "pick-a-back" composite plane, has resigned as general technical manager of Imperial Airways, it was disclosed today.

The major will continue with the company as technical adviser, but some believed his resignation from the more important post was due to the recent controversy over technique to be employed in launching trans-Atlantic flights.

MAIL AND SHIPS

WEATHER REPORT

ESTEVAN—Clear, northwest, moderate; 29.90, 58, moderate chop.
LENNARD ISLAND—Partly cloudy, northwest, light; 29.98, light swell.
PACHENA—Cloudy, northwest, light; 29.93, 56, light swell.
CAPE BEALE—Overcast, west, light; 29.92, light swell.

WIRELESS REPORT

(Estevan 8 p.m., unless otherwise stated.)
INVELLA—Left Union Bay at 3 p.m. for Japan.
LLANBERIS—Bound Cardiff from Port Alberni.
GEMSTONE—Bound Victoria from Astoria, left Astoria at 3.45 p.m.

WHEN MAILS CLOSE

BRITISH MAILS

1.10 p.m., May 30, Duchess of Richmond air mail closes 4.05 p.m., June 2. 4 p.m., June 4, Queen Mary via New York, air mail closes 4.05 p.m., June 5. 4 p.m., June 4, Columbus via New York, air mail closes 4.05 p.m., June 8. 1.10 p.m., June 5, Duchess of Bedford; air mail closes 4.05 p.m., June 8.

ATLIN AND YUKON

1.10 p.m., June 3, 10, 12, 17, 19, 21, 26, 28, July 1, 3 via Vancouver. 4.30 p.m., June 12, 22 via Seattle.

AUSTRALIA AND NEW ZEALAND

4.05 p.m., May 28, 29, 31 via Montreal and London. 4 p.m., June 7, Monowai. 4 p.m., June 18, Mariposa.

CHINA AND JAPAN

11.15 p.m., June 3, Lion. 4 p.m., June 10, Empress of Japan. 4 p.m., June 24, Empress of Asia. 11.15 p.m., June 30, Hie Maru.

JAMAICA

1.10 p.m., June 2 and 4.

QUEEN CHARLOTTE ISLANDS

1.10 p.m., May 31 via Prince Rupert.

WEST INDIES

1.10 p.m., June 2 and 3.

SHIPPING CALENDAR

TO ARRIVE

MONOWAI—Australia, New Zealand, Fiji and Hawaii, June 2.
HIKAWA MARU (Vancouver)—Japan, June 7.
DRECHTDYK—Rotterdam and London, June 9.
EMPRESS OF ASIA—Philippines, China, Japan, June 15.
PACIFIC SHIPPER—United Kingdom, June 13.
HIE MARU (Vancouver)—Japan, June 21.
DAMSTERDYK—Rotterdam and Europe, June 21.
EMPRESS OF CANADA—Philippines, China, Japan, Hawaii, June 28.
NIAGARA—Australia, New Zealand, Fiji, Hawaii, June 29.

TO DEPART

MONOWAI—Hawaii, Fiji, New Zealand, Australia, June 7.
EMPRESS OF JAPAN—Hawaii, Japan, China, Philippines, June 10.
HIKAWA MARU (Vancouver)—Japan, June 20.
EMPRESS OF ASIA—Japan, China, Philippines, June 24.
HIE MARU (Vancouver)—Japan, June 30.

COASTING CRAFT

VICTORIA-VANCOUVER — Ss. Princess Kathleen or Ss. Princess Marguerite will leave Victoria for Vancouver daily at 1.55 p.m.; Ss. Princess Kathleen or Ss. Princess Marguerite will arrive at Victoria daily from Vancouver at 3.10 p.m. Ss. Princess Joan or Ss. Princess Elizabeth will leave Victoria daily for Vancouver at 12 midnight. Ss. Princess Joan or Ss. Princess Elizabeth will arrive at Victoria from Vancouver daily at 7 a.m.

VICTORIA-SEATTLE—Ss. Princess Kathleen or Ss. Princess Marguerite will leave Victoria for Seattle daily at 4.30 p.m.; Ss. Princess Kathleen or Ss. Princess Marguerite will arrive at Victoria daily from Seattle at 1.15 p.m. Ss. Iroquois will leave Victoria daily for Seattle at 9.15 a.m.; Ss. Iroquois will arrive at Victoria from Seattle daily at 8.35 a.m.

VICTORIA-PORT ANGELES — Ss. Iroquois will leave Victoria daily for Port Angeles at 9.15 a.m. Ss. Iroquois will arrive at Victoria daily from Port Angeles at 8.35 a.m. Ss. Olympic will leave Victoria daily for Port Angeles at 7.30 a.m., 12.30 p.m. and 5.30 p.m.; Ss. Olympic will leave Port Angeles daily for Victoria at 10 a.m., 3 p.m. and 7.45 p.m.

SALTSPRING ISLAND — Ms. Cy Peck leaves Swartz Bay daily except Wednesday for Fulford Harbor at 9.30 a.m. and 5 p.m. Ms. Cy Peck leaves Fulford Harbor daily except Wednesday for Swartz Bay at 8.15 a.m. and 4 p.m.

VICTORIA-GULF ISLANDS-VANCOUVER — Ss. Princess Mary will leave Victoria at 10.30 a.m., Tuesdays, for Vancouver via Gulf Islands. Ss. Princess Mary will arrive at Victoria via Gulf Islands at 4.30 p.m., Mondays.

WEST COAST—Ss. Princess Manuinna leaves Victoria on the 1st, 11th and 21st of every month for Port Alice and way ports on the West Coast of Vancouver Island.

NANAIMO-GABRIOLA — Ms. Alfreda will leave Canadian Pacific Wharf, Nanaimo, daily (except Wednesday) at 8.30 a.m. for Gabriola.

NANAIMO-VANCOUVER—Ss. Princess Elaine will leave Nanaimo daily (except Saturday and Sunday) for Vancouver at 7.45 a.m. and 2.30 p.m. Ss. Princess Elaine will arrive at Nanaimo from Vancouver at 1.15 p.m. and 8.15 p.m. Ss. Princess Elaine will leave Nanaimo for Vancouver on Saturday only at 7.45 a.m., 2.30 p.m. and 9.15 p.m. Ss. Princess Elaine will arrive at Nanaimo from Vancouver on Saturday

CANADIAN AIR MAIL ACCEPTED

Pan-American Airways Planes Now in Trans-Atlantic Service

A regular air mail service from the United States to France with New York (Port Washington) as the port of departure has been established, Postmaster G. H. Gardiner announces.

The United States Postal Administration has advised that Canadian air mail will be accepted for dispatch to trans-Atlantic destinations by this service. The frequency, until further notice, will be once a week from New York, by planes of Pan-American Airways.

Air mail rate from Canada to Europe will be thirty cents per half ounce, which includes conveyance over Canadian and United States domestic air routes, when necessary, trans-Atlantic air conveyance, and air conveyance in Europe as well as to places in the British Empire air mail scheme, which now operates beyond England to South Africa, India, Malaya, Hongkong and Australasia.

Flights will be made regularly from New York (Port Washington) each Saturday at 2 p.m. (E.S.T.) and will arrive at Marseilles, France, the following Monday at 2 p.m.

OFFICERS RETIRE FROM CITY FORCE

Sergeant Florence and Constable Pook Relinquish Duties After Long Term of Service

SERGEANT J. G. FLORENCE

Sergeant James G. Florence, a popular member of the city police force since May 11, 1909, handed in his uniform yesterday morning and automatically became an officer on retired pay. Constable Frederick G. Pook, who joined the force on April 22, 1918, also was placed on the retired list.

Born in Lossiemouth, Scotland, Sergeant Florence came to Victoria in 1903. He served overseas with the 10th Ammunition Column and later with the 3rd Division. He was also connected with the military police in France and Germany.

In May, 1921 Mr. Florence was promoted to sergeant on the city police force. His kindly disposition and devotion to duty endeared him to the force and general public.

Constable Pook was born in Dulverton, Somersetshire, and came to Victoria twenty-nine years ago. Prior to that he served for seventeen years in the 2nd Manchester Regiment as a corporal in India, Africa and Egypt.

He joined the city police after serving overseas in the 62nd Battery. In February, 1932, he was appointed Beacon Hill Park officer, which position he held until his retirement. While stationed there he was a favorite with children.

BAR SILVER

LONDON, June 3 (AP)—Bar silver 19 15-16d. off 1-16. (Equivalent to 42.02 cents.)

LANGFORD LEGION

LANGFORD, June 3.—The monthly meeting of the Prince Edward Branch, No. 91, Canadian Legion, will be held next Tuesday evening at 8.30 in the Legion Hall, at Langford.

HELD WEEKLY SHOOT

The Rainbow Rifle Club held its weekly shoot yesterday, the results, out of a possible 100, being as follows: "A" Class, W. Aeland, 99; P. Mackenzie, 98; Miss G. McAnerin, 97; D. Filewood, 96. "B" Class, Miss M. Acland, 96; F. Greensmith, 95; H. Clarke, 94; Mrs. M. Bates, 94; J. Gwilt, 93. "C" Class, H. MacDonald, 88.

DESERTED SHIP LYING AT DOCK

Two Unions Picket Coldbrook—East Coast Crew Paid Off

SEATTLE, June 3 (AP).—Picketing halted the Puget Sound-Orient freight service here yesterday on the eve of its resumption.

The freighter Coldbrook sent here by the Maritime Commission to begin the service for the Puget Sound-Oriental Line, was deserted at her mooring after the East Coast crew which brought her here was paid off. Both C.I.O. and A.F.of L. maritime unions established picket lines around the ship as soon as she docked, and no effort was made to load cargo waiting on the dock.

Both picketing groups objected, spokesmen said, to the Maritime Commission's policy of hiring crews from the shipping commissioners' lists, rather than through regular union hiring halls.

QUALIFIED TO FLY

Second son of Mr. and Mrs. Fred McGregor, 2126 Granite Street, to qualify for flying honors, Ray McGregor, nineteen, is now the possessor of a commercial pilot's licence, received at Vancouver recently.

Ray is a brother of Captain Maurice McGregor, Trans-Canada pilot. He will take a course in instrument flying in Vancouver this month and, during the Summer, will attend the Boeing School in Seattle.

NOTICE TO MARINERS

Mariners are advised that, without further notice, the Sands Heads Lightship, marking the mouth of the Fraser River, Strait of Georgia, B.C., will be removed from her station for overhaul. During the lightship's absence the position will be marked by a gas and whistling buoy, showing a white, flashing light.

A. W. R. WILBY,
Agent Department of Transport.

BLAZING AIR TRAIL

SYDNEY, Australia, June 3 (AP).—The flying boat Guba took off at 3.43 p.m. (9.43 a.m. P.S.T.) today on the first leg of an attempt to blaze a new Australia-Africa air trail. Mombasa, Kenya, 5,000 miles over the Indian Ocean, is the ultimate objective.

RETURNED TO AMERICA

PORT WASHINGTON, N.Y., June 3 (AP).—Pan-American Airways' flying boat Atlantic Clipper completed its first round-trip mail flight to England when it landed here at 6.42 a.m. (M.S.T.) today.

SHIPS LEAVE DURING WEEK

Monowai and Empress of Japan Are Scheduled For Departures

Two big trans-Pacific liners will be outbound from Victoria this week. On Wednesday evening the Canadian-Australasian Ms. Monowai, Captain A. T. Toten, will be here on the way to Sydney via way ports, and on Saturday afternoon next the Canadian Pacific Ss. Empress of Japan, Captain L. D. Douglas, R.N.R., will sail for the Philippines by way of Hawaii, Japan and China.

DONALDSON SHIP

Three days ahead of her schedule, the Donaldson Line Ms. Moveria, Captain A. McKeachan, is looked for here on Wednesday, according to Robert Cumberbirch, of Rithet Consolidated, agents for the line. The Moveria has two passengers aboard, Mrs. O. Lefevre and B. E. King, both for Vancouver. While at the Rithet Piers, the ship will discharge general cargo for local consignees.

LUMBER VESSEL

Arriving overnight Friday from Cowichan Bay, the British freighter Newtonbeech was loading lumber at Ogden Point Piers yesterday. The freighter is taking 500,000 feet of lumber at the local assembly piers for United Kingdom ports.

BOUGHT WYATT EARP

Offered the Wyatt Earp by Lincoln Ellsworth for £4,400, the Australian Federal Government jumped at the chance of possessing the ship at such a bargain. The equipment of the ship included two special airplanes and seven complete sets of clothing for Antarctic conditions. Between visits to the portion of Antarctica over which Australia has dominion, the vessel will be used for fisheries research.

TOOK EXAMINATIONS

Rodney Bayles, son of Mr. and Mrs. A. F. Bayles, of Langford, has been in Vancouver since last Tuesday taking the Royal Air Force examinations.

Banff AND LAKE LOUISE

reduced rail fares . . .
MAY 15 to SEPT. 30 incl.
21-day return limit.
Children 5 years and under 12, half fare.
Return fare Victoria to Lake Louise $25.85
Return fare Victoria to Banff $27.40

reduced hotel rates . . .
Banff Springs Hotel
From June 1 to 30 inclusive Banff Springs Hotel is offering a special rate of $9.00 per day including meals, room with bath, swimming, golf and tennis.
Chateau Lake Louise
From June 10 to 30 inclusive Chateau Lake Louise offers a special rate of $9.00 per day, including meals, room with bath, swimming and a scenic motor drive.

Reduction for two persons occupying same room.

For particulars see your local agent or write L. Bruce Burpee, G.P.A., C.P.R. Station, Vancouver, B.C.

Canadian Pacific

★ INSIDE PASSAGE FJORDS
★ CANADIAN ROCKIES
★ JASPER NATIONAL PARK

$92.30 FROM VANCOUVER, B.C.

CANADA'S top vacation tour! first in tumbled Alpine grandeur and fun-at-sea. The All-Expense round-trip fare includes meals and lower berth on trains, meals and berth on the 600-mile boat trip through the Inside Passage (pathway to Alaska), and three full days at luxurious Jasper Park Lodge, with sightseeing tours. Get details today.

CANADIAN NATIONAL
is Everywhere in Canada

CHAS. F. EARLE, District Passenger Agent, 911 Government St. - Phone Empire 5187. V-25-39

BLACK BALL FERRIES

EFFECTIVE MAY 27 TO SEPTEMBER 10, 1939

VICTORIA-SEATTLE

Lv. Victoria	9.15 a.m.	Lv. Seattle	11.59 p.m.
Lv. Port Angeles	11.45 a.m.	Lv. Port Townsend	3.15 a.m.
Lv. Port Townsend	2.30 p.m.	Lv. Port Angeles	7.00 a.m.
Ar. Seattle	5.30 p.m.	Ar. Victoria	8.35 a.m.

VICTORIA-PORT ANGELES
Crossing Time: 1 Hour, 45 Minutes

Lv. Victoria	Lv. Port Angeles
7.30 a.m.	7.00 a.m.
9.15 a.m.	10.00 a.m.
12.30 p.m.	3.00 p.m.
5.30 p.m.	7.45 p.m.

SIDNEY-ANACORTES
Crossing Time: 4 Hours, 15 Minutes

Lv. Sidney, B.C.	Lv. Anacortes
8.00 a.m.	8.40 a.m.
1.30 p.m.	1.00 p.m.
5.45 p.m.	6.30 p.m.

Calling at Lopez, Orcas and Friday Harbor on All Trips.

Puget Sound Navigation Co.
Tickets and Information
912 GOVERNMENT STREET EMPIRE 0222
A. C. STICKLEY, Agent

FREIGHT TO UP-ISLAND POINTS

15 Scheduled Routes Daily

SHIP BY TRUCK

Special Trips By Arrangement

514 CORMORANT STREET PHONE G 8188

ISLAND FREIGHT SERVICE, Ltd.

$1000.00 IN CASH PRIZES

ENTER THIS EASY CONTEST NOW!

FIRST PRIZE	$250.00
SECOND PRIZE	$125.00
THIRD PRIZE	$ 50.00
FIVE OTHER AWARDS	$10.00 EACH
105 OTHER AWARDS	$5.00 EACH

Read the instructions carefully

THIS CONTEST CLOSES SATURDAY, JUNE 24. MAIL YOUR QUESTIONNAIRE TODAY

1. Answer each of the following questions to the best of your ability. This information will be kept confidential and used only to check buying habits of the market. You will not be solicited or obligated in any way.

2. Complete the sentence in the box in the lower right hand corner of this page. Use a total of 25 words or less. Prizes will be awarded on the basis of completeness of answers, neatness, and the best sentences submitted.

3. Sign your name and address and mail this page to RESEARCH DIVISION, CANADIAN DAILY NEWSPAPERS ASSOCIATION, Box 425, Adelaide St. Post Office, Toronto, Canada. Your entry must be received not later than June 24, 1939. Any family in Canada is eligible to enter this contest.

4. The judges of this contest will be Glen Bannerman, President, Association of Canadian Advertisers; E. W. Reynolds, President, Canadian Association of Advertising Agencies; William Wallace, President, Canadian Daily Newspapers Association; R. B. Hara, Chairman, and John MacMillan, Director of Research, Bureau of Advertising, Canadian Daily Newspapers Association. The judges' decisions will be final.

ONLY ONE QUESTIONNAIRE WILL BE ACCEPTED FROM EACH FAMILY

1. Do you buy bulk coffee? .....
How many pounds per month? .....

2. Do you buy package coffee in bags? .....
.....
What brand? .....
How many pounds per month? .....

3. Do you buy vacuum-packed coffee in tins? .....
What brand? .....
How many pounds per month? .....

4. Do you buy de-caffeinated coffee or coffee substitutes? .....
What brand? .....
How many pounds per month? .....

5. Do you buy packaged tea? .....
What brand? .....
How many pounds per month? .....

6. Do you buy bulk tea? .....
How many pounds per month? .....

7. Do you buy cocoa in cans or packages? .....
.....
What brand? .....
How many packages or cans per month? ...
.....

8. Do you buy powdered food drinks in cans or jars? .....
What brand? .....
How many cans or jars per month? .....

9. Do you buy package breakfast foods of any kind? .....
(Do not include farina, plain rice, pancake flour or corn meal in this question or any of the following questions.)

10. Do you buy package breakfast foods that are ready to eat? .....
How many months during the year? .....

11. Do you buy package breakfast foods that must be cooked before eating? .....
How many months during the year? .....

12. Do you buy package CORN breakfast foods? .....
.....
What brand? .....
(If you use corn flakes be sure to give brand name.)
How many packages per month? .....

13. Do you buy package WHEAT breakfast foods that are ready to eat? .....
What brand? .....
How many packages per month? .....

14. Do you buy package WHEAT breakfast foods that must be cooked before eating? .....
What brand? .....
How many packages per month? .....

15. Do you buy package Rolled Oats? .....
What brands? .....
How many packages per month? .....

16. Do you buy package BRAN breakfast foods? .....
What brand? .....
How many packages per month? .....

17. Do you buy package RICE breakfast foods? ..
.....
(Do not include regular rice.)
What brand? .....
How many packages per month? .....

18. Do you buy any type of breakfast foods other than those listed above? .....
What brands? .....
.....
How many packages per month? .....

19. Do you use fresh milk in your family? .....
What dairy? .....
How many quarts per day? .....
How do you buy it? (Check) .....
Delivered by dairy .... Bought at store....

20. Do you buy canned evaporated milk, unsweetened (contains no sugar)? .....
What brand? .....
How many cans per month? .....
How used—Baking? .....
Infant feeding? .....

21. Do you buy sweetened (thick and heavy) condensed milk?
What brand? .....
How many cans per month? .....
How used—Baking? .....
Infant feeding? .....

22. Do you buy cheese in packages, jars or glasses? .....
.....
(Do not include cottage cheese.)
In packages? .....
What brand? .....
How many packages per month? .....
In jars or glasses? .....
What brand? .....
How many jars or glasses per month? .....

23. Do you buy bulk or loaf cheese? .....
How many pounds per month? .....

24. Do you buy canned soup? .....

Kind.	Brand.	Cans Per Month.
Asparagus	.....	.....
Bean	.....	.....
Chicken	.....	.....
Clam chowder	.....	.....
Consomme	.....	.....
Cream of tomato	.....	.....
Mushroom	.....	.....
Onion	.....	.....
Pea	.....	.....
Scotch broth	.....	.....
Vegetable	.....	.....
Others	.....	.....

25. Do you buy canned vegetables? .....

Kind.	Brand.	Cans Per Month.
Asparagus	.....	.....
Beans, baked	.....	.....
Beans, green wax	.....	.....
Beets	.....	.....
Corn	.....	.....
Peas	.....	.....
Tomatoes	.....	.....
Other vegetables	.....	.....
Strained vegetables	.....	.....

26. Do you buy canned meat? .....

Kind.	Brand.	Cans per Month.
Corned beef	.....	.....
Chicken	.....	.....
Others	.....	.....

27. Do you buy canned salmon? .....
What brand? .....
How many cans per month? .....

28. Do you buy sardines? .....
What brand? .....
How many tins per month? .....

29. Do you buy canned tuna fish? .....
What brand? .....
How many cans per month? .....

30. Do you buy canned fruit? .....

Kind.	Brand.	Cans Per Month.
Cherries	.....	.....
Peaches	.....	.....
Pears	.....	.....
Pineapple	.....	.....

31. Do you buy jam? .....
What brand? .....
How many pounds per month? .....

32. Do you buy marmalade? .....
What brand? .....
How many pounds per month? .....

33. What fresh citrus fruits do you buy? .....

Kind.	Brand.	Dozens Per Week.
Oranges	.....	.....
Grapefruit	.....	.....
Lemons	.....	.....

34. Do you buy corn syrup? .....
What brand? .....
How many pounds per month? .....

35. Do you buy bottled catsup? .....
What brand? .....
How many bottles per month? .....

36. Do you buy bottled grape juice? .....
What brand? .....
How many bottles per month? .....

37. Do you buy canned or bottled tomato juice?
What brand? .....
How many cans or bottles per month? ....
.....

38. Do you buy prepared mayonnaise?
What brand? .....
How many jars or bottles per month? ....
.....

39. Do you buy boiled salad dressing? .....
What brand? .....
How many jars or bottles per month? ....
.....

40. Do you buy sandwich spread? .....
What brand? .....
How many jars or bottles per month? ....
.....

41. Do you buy bottled pickles? .....
What brand? .....
How many bottles per month? .....

42. Do you buy loaf sugar in boxes? .....
What brand? .....
How many pounds per month? .....

43. Do you buy package soda crackers? .....
What brand? .....
(Give name of manufacturer.)
How many packages per month? .....

43A. Do you buy bakers' bread? .....
What bakery? .....
How many loaves per week? .....

44. Does your family bake at home? .....
(Check products often baked at home.)
Bread ..... Pies ..... Cakes.....
Cookies..... Biscuits..... Other.....

45. Do you buy all-purpose flour? .....
What brand? .....
How many pounds per month? .....
What size bag do you usually buy.
(Check one.)
3½-lb. 7-lb. 14-lb. 24-lb. 49-lb. 98-lb.

46. Do you buy prepared cake flour? .....
What brand? .....
How many packages per month? .....

47. Do you buy pastry flour? .....
What brand? .....
How many pounds per month? .....

48. Do you buy pancake flour? .....
What brand? .....
How many packages per month? .....

49. Do you buy baking powder? .....
What brand? .....
How many cans per month? .....
What size can do you usually buy? .....

50. Do you buy compressed yeast? .....
What brand? .....
How many cakes per month? .....
How is it used? Baking? .....
Eating as digestiva aid? .....

51. Do you buy cooking or salad oil? .....
(Do not include olive oil.)
What brand? .....
How many bottles or cans per month? ....

52. Do you buy shortening? .....
What brand? .....
How many pounds per month? .....

53. Do you buy lard? .....
What brand? .....
How many pounds per month? .....

54. Do you buy package baking chocolate? ....
What brand? .....
How many packages per year? .....

55. What soft beverages do you purchase regularly for home use? .....
What brand? .....
How many bottles per month? .....

56. Do you buy flavoured jelly powders in packages? .....
What brand? .....
How many packages per month? .....

57. Do you buy unflavoured gelatine? .....
What brand? .....
How many packages per month? .....

58. Do you buy dessert or ice cream powders in packages? .....
.....
(Do not include gelatine powders.)
What brand? .....
How many packages per month? .....

59. Do you buy package macaroni? .....
What brand? .....
How many packages per month? .....

60. Do you buy package spaghetti? .....
(Do not include canned spaghetti.)
What brand? .....
How many packages per month? .....

61. Do you buy canned spaghetti? .....
What brand? .....
How many cans per month? .....

62. Do you buy package bacon? .....
What brand? .....
How many pounds per month? .....

63. Do you buy smoked hams? .....
What brand? .....
How many pounds per month? .....

64. Do you buy package fabric dyes? .....
What brand? .....
How many packages per month? .....

65. What brand of toilet soap do you buy for face and hands? .....
How many bars per month? .....

65A. What brand of toilet soap do you buy for bath? .....
How many bars per month? .....

66. Do you buy bar laundry soap? .....
What brand? .....
How many bars a month? .....

67. Do you buy soap chips or flakes? .....
What brand? .....
How many packages per month? .....

67A. Do you buy soap granules or powder? .....
What brands? .....
How many packages per month? .....

68. Do you buy laundry starches? .....
What brand? .....
How many packages per month? .....

68A. Do you use cleansing tissues? .....
What brand? .....
How many packages per month? .....

69. Do you buy package scouring cleansers?
.....
(Do not include regular washing powder or bar scouring cleansers.)
What brand? .....
How many packages per month? .....

70. Do you buy steel wool cleansers? .....
What brand? .....
How many packages per month? .....

71. Do you buy water softeners? .....
What brand? .....
How many packages per month? .....

72. Do you buy toilet bowl cleansers in cans or packages? .....
What brand? .....
How many cans or packages per year? ....
.....

73. Do you buy drain cleansers in cans or packages? .....
What brand? .....
How many cans or packages per year? ....

74. Where do you purchase your toilet paper?
.....
(Give type of store, such as drug, grocery, department stores.)
What brand? .....
How many rolls per month? .....

75. Do you buy floor wax? .....
What brand? .....
How many pounds per year? .....

76. On what day of the week do you buy most of your groceries? .....

77. Where do you buy most of your groceries?
.....
Independent groceries .....
Chain stores .....
Department stores .....

78. Do you buy tooth paste in your family? ....
What brand? .....
How many tubes per year? .....

79. Do you buy tooth powder in your family? ..
(Do not include plate powder.)
What brand? .....
How many tins per year? .....

80. Do you buy mouth wash in your family? ....
.....
(Do not include hydrogen peroxide.)
What brand? .....
How many bottles per month? .....

81. Do you buy shampoo in your family? .....
What brand? .....
How much per year? .....

81A. Do you buy hand lotions? .....
What brand? .....
How many bottles per year? .....

82. Where do you and your family buy most of your drug products?
(Check where but don't give store name.)
Department stores .....
Chain drug stores .....
Independent drug stores .....
5 and 10 cent stores .....

83. Where do you and your family buy most of your cosmetics and toilet preparations .....
.....
(Check where but do not give name of store.)
Department stores .....
Chain drug stores .....
Independent drug stores .....
5 and 10 cent stores .....

83A. Do you buy disinfectants or germicides?
.....
What brands? .....
How much per year? .....

84. Do you own an electric washing machine? ..
.....
What make? .....

85. Do you use ice in your refrigerator? .....

86. Do you use a refrigerator operated by electricity or gas? .....
What make? .....

87. What type of cooking range do you use?
(Check one.)
Electric..... Gas..... Coal or wood....
What make? .....

88. What other electrical appliances do you use in your home? .....
(Do not include hand irons or toasters.)

Kind.	Make.
.....	.....
.....	.....
.....	.....

89. On what day of the week do you do your shopping downtown? .....

104. What daily newspapers do you buy regularly?
.....
.....

105. What other publications do you read regularly? (Canadian and American)
(List in order of popularity in your home.)
.....
.....
.....

The following questions should be answered by the man of the house:

90. Do you smoke cigarettes? .....
What brand? .....
How many per week? .....

91. Do you smoke cigars? .....
What brand? .....
How many per week? .....

92. Do you smoke a pipe? .....
What kind of tobacco do you use? .....
How many ounces do you use per week? ....
.....

93. What kind of razor do you use? .....
Electric..... Straight.....
Safety.....
What brand? .....
What kind of blades do you use? .....

94. What kind of shaving soap do you use? ....

Kind.	Brand.
Bar	.....
Stick	.....
Tube	.....

How many per year? .....

95. How many persons are in your family? .....

96. How many in your family are employed? ...
What occupations? .....
.....

97. In what type of home do you live?
1-family house .... Duplex .... Apart....

98. Do you own the home you live in? .....

99. What is the value of your home?
$2,500 or less.....$2,501 to $5,000.....
$5,000 to $7,500.....More than $7,500.....

100. Do you rent the house you live in? .....
What is the monthly rental?
(Check one of the following.)
$25 or less ..... $26 to $40 .....
$40 to $60 ..... More than $60 .....

101. Do you own a passenger automobile? .....
(Do not include any automobile owned by employers of any member of your family, even though the car may be used by them. Do not include automobiles which are used for delivery purposes.)
What make? .....
What year? .....

102. When did you last buy tires? .....
How many? .....
What brand? .....

103. What brand of gasoline do you buy? .....
How many gallons per month? .....
Do you use ethyl? .....

Answer the following question using a total of not more than 25 words:

What do you find most useful and interesting in your daily newspapers?

General News ☐ Local News ☐ Financial ☐
Sports ☐ Editorial ☐ Comics ☐
Woman's Page ☐

I find .....most useful and interesting because
.....
.....
.....
.....

Name .....
Address .....
City .....

FINANCE - COMMERCE - MARKETS

Few Changes but Tone Is Cheering On Wall Street

NEW YORK, June 3 (AP)—The Stock Market today ended a rather spotty week on a moderately cheerful note.

While price changes were small throughout the brief session, steels, motors, mail orders, rubbers and specialties generally pointed upward. Many issues, however, closed virtually even or a shade in arrears.

With numerous traders deserting board rooms for week-end holidays, the day's turnover was the smallest since May 13. Transfers totaled 175,740 shares against 382,360 last Saturday. The week's volume, due partly to the Memorial Day shutdown, was the lowest in about a year.

The Associated Press average of sixty stocks was up .1 of a point at 47.3, but on the week showed a net decline of .2.

The day's news budget was lacking in particularly stimulating qualities from either home or abroad.

The bond market coasted today with prices holding an even course.

United States Government issues pushed upward in light dealings.

Among foreigns, German 5 1-2's of 1965 were up 5-8 at 18 3-4 and Japanese 5 1-2's up 1-2 at 59 1-2, while Italian 7's of 1951 sagged 3-8 at 61 1-2.

DOW JONES AVERAGES

Dow Jones Averages closed today as follows:

Thirty industrials, 137.12, up 0.38.
Twenty rails, 27.9, off 0.06.
Fifteen utilities, 23.52, up 0.05.
Forty bonds, 89.62, up 0.05.
Total sales, 180,000.

H. A. Humber, Ltd.
(All Fractions in Eighths)

	High	Low	Close
Air Reduction	53		53
Allied Chemicals	166		188
Allis Chalmers	35 5	35 4	35 5
American Can	94		94
American Celanese	18 1		18 1
American P. & L.	4 5		4 5
American Radiator	12 3	12 2	12 2
Am. Rolling Mills	14 5	14 4	14 5
Am. Smelter	42	41 7	41 7
Am. Tel. & Tel.	164 2	163-4	164-2
Am. Tobacco	85		85
Am. Waterworks	9-6		9-6
Atchison Railway	29 2	29 1	29-2
Anaconda Copper	25	24-6	25
Atlantic Refining	20 6	20 4	20-4
B & O Railway	5-3		5-3
Baldwin Locomotive	11 6		11-6
Bendix Aviation	23-4		23-4
Beth. Steel	56-2	57-5	58-1
Boeing	23 1	23	23-1
Borden	20 4		20-4
Borg Warner	24		24
Briggs	21 4	21-3	21-4
C P R.	4 7		4 7
Cerro de Pasco	39		29
Chrysler	70 1	69 5	69-7
Columbia Gas	6 3	6 1	6-1
Com. Credit	47		45
Com. Solvent	11 2		11 2
Commonwealth & So	1-2		1 2
Con. Edison	31 1	31	31
Crucible Steel	30	29 4	29 4
Curtiss Wright	5-4		5-4
Deere & Co.	20 6	20-5	20 6
Douglas Aircraft	69 6	69-4	69 4
Dupont	146 6	146-2	146 6
Eastman Kodak	164		164
Fl. Power & Lite	7 7		7 7
Fairbanks Morse	28 4		28 4
Gen. Foods	44 4		44 5
Gen. Electric	36-6	36 5	36 5
Gen. Motors	44 4	44-1	44 1
Goodyear	27 6		27 6
Great West Sugar	26		26
Great Northern	22	21 7	21 7
Hupmobile Motors	1 3		1-3
Int. Harvester	60		60
Int. Nickel	49 4	49 3	49 4
Int. Telephone	7 1		7 1
Johns Manville	75		75
Kennecott Copper	32 4	32 3	32 5
Kresge	23 7		23-7
Loew's	44 4	44 2	44 2
Montgomery Ward			
Nash Kelvinator	7	..	7
National Biscuit	2[illegible]		
Nat. Dairy	16-1	..	16 1
Nat. Distilleries	26		26
Nat. Power & Lite	7-7		7 7
New York Central	15 1		15 1
North Am. Co.	22	21 7	22
North Am. Aviation	15 6	15 5	15 5
Northern Pacific	9		9
Ohio Oil	7 1	7	7
Owens Ill. Glass	6[illegible] 4	6[illegible] 2	6[illegible] 2
Packard	3-4		3-4
Para. Pictures	9		9 5
Penn Railway	18 4	18 3	18 4
Phillips Pete	3[illegible]		3[illegible] 4
Pullman	26 8	26 4	26 4
Pure Oil	7 5		7
Radio	8 4		6 4
Rem. Rand	12 5		12 5
Republic Iron Steel	16 4	16 3	16 3
Reynolds Tob	37 7	37 6	37-6
Safeway Stores	42 4	42 3	42 4
Schenley	14		14
Sears Roebuck	7[illegible] 6	75 4	7[illegible] 4
Shell Union	12 2		12 2
Socony Vacuum	12		12
Southern Pacific	13	13 4	13 5
Southern Rly	15-4	15 3	15 3
Sperry Corp	43 1	43	43
Standard Brands	6-2	6-1	6 1
Standard Gas	3		3
Stan. Oil N.J.	43 4	43 1	43-2
Stan. Oil Cal.	28 4	28 3	26 4
Texas Corp.	39	39 4	39 4
Texas Gulf	28 4		28 4
Trans American	6 1		6 1
Twentieth Century Fox	21 4		21 4
Union Carbide	77		77
Union Oil Cal.	16 2		16 2
Union Pacific	95	94 4	94-4
United Aircraft	37 4	37 2	37-2
United Air Lines	10 4		10 4
United Fruit	77 3		77-3
United Gas & Imp.	12 7		12-7
U.S. Pipe & Foundry	42		42
U.S. Indus. Alcohol	16 2		16 2
U.S. Realty	2 3	2 2	2-3
U.S. Rubber	42	41-2	41-5
U.S. Rubber pfd	110 4	110	110
U.S. Steel	49-2	45-7	48-7
Vanadium	20-5		20-5
Warner Bros	5		5
Westinghouse Elec.	96 6	96	96
Western Union	21		
Woolworth	46 6	46 4	46 6
Youngstown S & T	37 4	36 6	37-3
Zenith Radio	19 1	18-3	18 7

FOREIGN EXCHANGE

NEW YORK, June 3 (AP)—Quotations in cents.

Canada—Montreal in New York, 99 65 15-16. New York in Montreal, 100 14 1-16.

Belgium—17.03
Denmark—20.91.
Finland—2.07.
France—2.65.
Germany—40.13; travel 23 50.
Greece—.85¾.
Hungary—19.70.
Italy—5 26¼.
Netherlands—53.38.
Norway—23.53.
Poland—18.86.
Portugal—4 27.
Rumania—.72.
Sweden—24.13.
Switzerland—22.61.
Argentina—Official 31.23; free 23.20.
Brazil—Official 6.05; free 5.40.
Mexico—20.15.
Japan—27.32.
Hongkong—29.13.
Shanghai—16.15.
Yugoslavia—2.30.

STERLING EXCHANGE

NEW YORK, June 3 (AP)—Quotations in dollars 4.68 7-16; sixty-day bills 4.67 9-16.

(Rates in spot cables, unless otherwise indicated.)

TORONTO MARKET OFFERINGS LIGHT

TORONTO, June 3 (CP).—Offerings were light on Toronto stock market today and buyers were obliged to advance bids moderately. All indices closed narrowly higher with the gold group registering the best advance.

Sigma advanced 30 to 7.20. Hollinger and McIntyre gained slightly.

In the senior base metal group, Smelters, Nickel and Hudson Bay were stronger. Cheaper base metal shares held steady.

Dull trading marked most of the industrial groups. International Petroleum eased off 1-4.

Home Oil again were the big trade of the Western Oil group and it closed slightly higher at 2.50. Minor gains netted by Okalta and Firestone. Anglo-Canadian at 1.08, off a cent.

MINING SECTION
(Island Investment Co., Ltd.)

	Bid	Asked
Acme	.05	.07
Ajax	16	20
Aldermac	.32	35
Bagamac	.09	13
Bankfield	.26	27
Base Metals	.16	17
Beattie	1 25	1.26
Big Missouri	15	.16
Bobjo	10	11
Bralorne	11 50	11 75
Buffalo Ankerite	12 00	12 25
C. & E. Corpn.	2 16	2 20
Canadian Malartic	80	90
Cariboo Gold Quartz	2 20	2 35
Castle Trethewey	75	90
Central Patricia	2 56	2 58
Chemical Research	30	.35
Chibougamou	15	.16
Coast Copper	1.60	2 00
Dome	32 00	32 75
Eldorado	1 43	1 47
Falconbridge	5.30	5 35
God's Lake	33	34
Gunnar	53	54
Hard Rock	1 15	1 17
Hollinger	14 75	15 00
Home Oil	2 48	2 50
Howey	32	34
Intl. Nickel	49 25	49 75
Kirkland Lake	1 54	1 56
Lakeshore	39.00	40 00
Leitch Gold	82	84
Little Long Lac	3 05	3 10
Macassa	4 85	4 75
McIntyre	57.50	56 25
McKenzie Red Lake	1.31	1.32
McLeod Cockshutt	2 17	2 20
McWatters	48	50
Mining Corpn.	1 26	1 29
Moneta	1 17	1 20
Morris Kirkland	.09	10
Nipissing	1 45	1 50
Noranda	79 00	80 00
O'Brien	2 40	2 47
Pamour	2 96	3 00
Powell Rouyn	1 86	1 87
Paymaster	45	47
Pend Oreille	1 43	1 48
Preston Gold	1 88	1 90
Pickle Crow	4 85	4 90
Pioneer	2 45	2 48
Premier	1 94	1 98
Reno	48	50
Royalite Oil	37 25	38 00
San Antonio	1 80	1 82
Sherritt-Gordon	1 06	1 08
Sigma	7 00	7 25
Siscoe	1 25	1 27
Sladen Malartic	48	.52
Stadacona	57	58
Sudbury Basin	2 25	2 30
Sullivan	82	90
Sylvanite	3 35	3 40
Teck-Hughes	4 30	4 35
Thompson Cadillac	13	
Toburn	1 80	1 95
Uchi Lake	1 38	1 40
Ventures	4 90	5 00
Waite Amulet	7 00	7 05
Wright-Hargreaves	8 10	8.16

INDUSTRIAL STOCKS
(Island Investment Co. Ltd.)

	Bid	Asked
B A Oil	22⅜	22⅞
B.C. Power "A"	26½	27½
B.C. Power "B"	2½	3½
Bell Telephone	176½	177
Brazilian Traction	10	10¼
Brewing Corpn.	1½	1¾
Brewers & Distillers	4¼	4½
Canada Cement	8½	9
Canadian Car & Foundry	8¼	8¾
Canada Malting	36	36½
C.P.R.	4½	4⅝
Can. Industrial Alcohol "A"	1½	2
Can. Industrial Alcohol "B"	1½	2
Cockshutt Plow	6½	7
Consolidated Smelters	40⅝	40⅞
Celanese of Canada	16¼	16
Distillers-Seagrams	18½	19
Dominion Bridge	23	30
Dominion Tar & Chemical	5	5¾
Gatineau Power Com.	13¼	14
Gatineau Power Pfd.	91½	93
General Steelware	6	6½
Gypsum	5	5½
Hamilton Bridge		6⅞
Hiram Walker Com.	42	42½
Imperial Oil	15	15¼
Intl. Pete	23½	23⅝
Imperial Tobacco	15½	16⅛
Intl. Nickel	49½	49¾
Lake of the Woods	17	17½
Laura Secord	12	13
Montreal Power	32	32¼
McColl-Frontenac	8	8⅜
National Steel Car		50
National Breweries		42
Ogilvie Flour Mills		27½
Page Hersey	96½	97
Power Corpn.	10½	10¾
Shawinigan	19½	20
Steel of Canada	78	77
Steel of Canada Pfd.	73½	74⅛
Banks		
Canadian Bank of Commerce	167	189
Dominion Bank	205	205½
Imperial Bank	212½	
Bank of Montreal	211	216
Bank of Nova Scotia	299	302
Royal Bank of Canada	187	188
Bank of Toronto	247	250

Few Alterations in Majority of Prices In Vancouver Mart

VANCOUVER, June 3 (CP).—The majority of issues were unaltered at the close of Vancouver Stock Exchange Saturday. Trading was quiet and divided between the gold and oil divisions as transfers totaled 30,675 shares.

Bralorne Gold gained 5 cents at 11.60 as Reno moved up 4 to 54 and Privateer firmed 3 at 1.39. Kootenay Belle finished at 70, 5 cents above Friday's closing bid. Sheep Creek at 1.16 and Hedley Mascot at 92 each eased 1 cent and other senior golds were inactive.

Home Oil rose 1 cent to 2.47, while Royal Canadian at 21 and Anglo Canadian at 1.08 held unchanged. Fractional losses were posted in Anaconda at 9 and Mar Jon at 5.

Base Metals were quiet and unchanged.

VANCOUVER EXCHANGE
(Boorman Investment Co., Ltd.)

Mines	Bid	Asked
Big Missouri	15	17
Bralorne	11 65	11 75
Bridge River Cons.	.02½	.03
Cariboo Gold	2 25	2 35
Denlonia		.03
Fairview Amalgamated	.03½	.05
Federal Gold	.00	
Golconda	.03½	.04
Gold Belt	.36	.42
Grandview	.04	.05½
Grull Wihksne	.02	.02½
Hedley Mascot	.90	.93
Hedley Sterling		.02
Home Gold	.00⅝	.00⅞
Indian	.00½	.01
Island Mountain	1 17	1 19
Kootenay Belle	.63½	.70
Lucky Jim	.01	.01½
Mak Siccar		.00⅞
McGillivray Creek	.21	
Minto	.02	.02½
Nicola	.02½	.04
Noble Five	.01½	.01¾
Pacific Nickle	.17	.18
Pend Oreille	1 42	1 46
Pilot Gold	.00½	.01
Pioneer	2 45	2 48
Porter Idaho	.01½	.02½
Premier	1 95	1 99
Premier Border	.00½	.00¾
Privateer	1 36	1 42
Quatsino Copper	.02½	.03
Quesnelle Quartz	.01½	
Reeves Macdonald	.18	
Relief Arlington	.09½	.10
Reno	.51	.52
Reward	.01⅝	.02
Rufus Argenta	.00¾	
Sally	.06	.07
Salmon Gold	.08	.10
Sheep Creek	1 14	1 16
Silbak Premier	1.25	1.30
Silvercrest	.00½	.01
Taylor Bridge	.06½	.07
Vidette		.04
Waverley	.00	.01
Wellington	.00½	.01½
Wesko	.00½	
Whitewater	.02	.02½
Ymir Yankee Girl	.05	.07
Oils		
Anglo Canadian	1 08	1 10
Amalgamated	.00½	.00¾
Anaconda	.08	.09
A P Cons.	.15	.17
Brown	.23	.24
C. & E. Corpn.	2 16	2 18
Calmont	.36	.39
Commonwealth	.21	
Commoil	.35	
Dalhousie	.38	
Davies Pete.	.32	.32½
Freehold	.03½	.03½
Foundation		.11
Hargal	.12	
Highwood Sarcee	.18	
Home Oil	2 47	2 50
Madison	.02⅝	.03
Mar Jon	.05	.05½
Merland	.03½	.04
Mercury	.06	.07
McDougall Segur	.12	.14
Mill City	.03½	.05
Model	.27	.30
Monarch	.08	.09
National Pete.	.10	
Okalta	1 16	1 25
Pacalta	.06	
Prairie Royalties	.21	.23
Royal Canadian	.20	.23
Royalite	36 00	38 00
United Oil	.08½	
Vanalta	.05½	
Vulcan	.54	
Industrials		
Capital Estates	1 35	1 40
Coast Breweries	1 27	1 30

WHEAT FUTURES CONTINUE LOWER

WINNIPEG, June 3 (CP)—Additional rains in Southern Manitoba and sections of the United States Spring wheat areas, as well as in the American Winter grain states of Nebraska and Kansas, forced wheat futures prices lower in today's short session on the Winnipeg Grain Exchange.

Trading was slow and at the close quotations were 1-2 to 5-8 cent down, July at 64; October, 65; November, 66 1-4, and December, 66 1-8 to 66 1-4.

Canadian wheat export business was placed at 400,000 bushels.

Liverpool closed unchanged to 3-8d off while Chicago finished unchanged to 1-2 cent lower, and Buenos Aires was unchanged to 1-4 cent down.

Mill support in oats and a little speculative barley buying provided most of the action in the coarse grain pit.

WINNIPEG GRAIN
(H. A. Humber Ltd.)

Wheat	P.C.	Open	High	Low	Close
July	64½	64½	64½	63⅞	64
Oct	65⅝	65½	65⅝	65	65
Dec	66¾	66⅝	66⅝	66⅛	66¼
Oats					
July	30	30	30	29⅝	29
Oct	29½	29½	29½	29⅛	29⅛
Dec	29⅜	29⅛	29⅛	28⅝	a28⅝
Rye					
July	48⅛	48	48⅛	47⅞	47⅞
Oct	48⅝	48⅝	48⅝	48	48
Dec	39⅝	39⅝	39⅝	38⅝	38⅝
Barley					
July	39⅝	39⅝	39⅝	38⅝	38⅝
Oct	39⅛	39⅛	39⅛	38⅞	38⅞
Dec	b39⅜	39⅜	39⅜	39⅛	39⅛

Cash Grain

Wheat—1 Hard, 65; 1 Northern, 64⅞; 2 Northern, 60⅝; 3 Northern, 57; No. 4, 54; No. 5, 49; No. 6, 42⅞; Feed, 42½; Track 64; Amber Durum No. 1, 56; No. 2, 54; No. 3, 52; No. 4, 47; Track, 56; Garnet 1 C.W. 54¼; 2 C.W. 51⅝; 3 C.W. 49.

Oats—2 C.W. 30⅝; 3 C.W. 27⅝; 1 Feed, 27⅝; 2 Feed, 24⅝; 3 Feed, 22⅝; Track 29.

Barley—2 R.O.W. 40; 6 R.O.W. 39; 3 C.W. 37½; 4 C.W. 35¼; 5 C.W. 34¼; 6 C.W. 33¼; Track 39¼.

Flax—1 N.W.C. 149¼; 2 C.W. 145¼; 3 C.W. 132; 4 C.W. 127; Track 149¼.

Rye—1 C.W. 48⅝; 3 C.W. 43⅞; Rejected No. 2, 39⅝; 4 C.W. 38⅝; Track, 48⅝.

CHICAGO GRAIN
(H. A. Humber Ltd.)

Wheat	P.C.	Open	High	Low	Close
July	77	77⅛	77⅛	77	77
Sept	77⅝	77	77⅝	77	77
Dec	78⅝	78⅛	78⅝	78	78⅛
Corn					
July		50⅞	51	50⅝	50⅝
Sept	52	52⅛	52	52⅛	52⅛
Dec	53	52⅝	52⅝	52	52⅛
Oats					
July	33⅛	33⅛	33	33⅛	33⅛
Sept	32½	32½	32	32	32
Dec	33⅛	33⅛	33⅛	32⅛	33⅛
Rye					
July		53	53½	52½	52½
Sept		54⅛	54⅝	54⅛	54⅛
Dec		58⅛	56⅛	55⅞	55⅞

Dominion Bonds

(Burns & Wainwright, Ltd.)

	Year	Rate	Bid	Asked
Dom. of Can.	1940	4	103 25	104 25
	1941	5	108 675	107 875
	1943	5	111 25	112 25
	1944	4½	111 25	112 25
	1945	4	107 25	108 25
	1946	4½	112 00	113 00
	1949	3½	103 625	104 625
	1949	3½	104 25	105 125
	1951	3½	103 00	104 00
	1952	4	108 00	109 00
	1955	3	100 00	101 00
	1958	3	99 00	100 00
	1958	4	111 75	112 75
	1959	4½	112 75	113 75
	1968	3½	101 75	102 75
	Perp.	3	94 50	95 50
	1967	3	102 00	103 00
DOMINION GUARANTEES				
Grand Trunk	1962	3	99 50	101 00
	1962	4	104 25	105 50
Can. Nat. Rly.	1944	3	100 25	101 25
	1950	3	99 75	100 75
	1953	3	98 00	99 75
	1959	3	98 25	99 90
	1951	4	114 50	118 00
	1957	4	115 75	117 25
	1955	4½	118 00	119 00
	1954	5	119 50	120 75
July	1969	5	115 75	117 00
Oct.	1969	5	119 25	120 50

New York Curb

(H. A. Humber Ltd.)

	Close
Aluminum Co. of America	109
American Cyanamid B	23½
American Light & Traction	18¼
Bath Iron Works	6⅝
Beech Aircraft	7
Bell Aircraft	21½
Brewster Aero	9
Carrier Corporation	12⅛
Electric Bond & Share	8⅜
Esquire Coronet	5
Humble Oil	60
Imperial Oil of Canada	14½
Lockheed Aircraft	26
Mountain City Copper	3⅝
Pantepec Oil	6⅛
Sherwin Williams (U.S.)	92
United Light & Power A	1⅜

Bond Quotations

(Burns & Wainwright, Ltd.)

	Bid	Asked
Alberta 4 1953	57 50	59 50
Alberta 5 1955	82 50	84 50
British Columbia 4 1957	95 50	97 50
British Columbia 4 1959	100 25	102 25
British Columbia 5 1953	104 25	106 25
Manitoba 4 1960	96 50	98 50
Manitoba 5 1959	97 50	99 50
New Brunswick 4 1961	106 00	108 50
Nova Scotia 4 1952	108 50	111 00
Ontario 4 1960	111 75	113 75
Quebec 4½ 1958	105 50	107 50
Saskatchewan 4 1951	77 50	80 50
Saskatchewan 5 1952	75 50	78 50
Saskatchewan 6 1952	79 50	82 50

EGG MARKET

These prices are obtained daily from the office of the Dominion Government Poultry Products Inspection Service, Victoria, E 8622:

Grade "A" large .20
Grade "A" medium .18
Grade "A" pullet .15

Following are city wholesale:

Grade "A" large .24
Grade "A" medium .22
Grade "A" pullet .19

Corporation Bonds

(Burns & Wainwright, Ltd.)

	Bid	Asked
Abitibi 5 1953	48 25	50 00
Beauharnois 5½ 1973	101 50	
Brown Co. 5½ 1946	35 00	[illegible]
Calgary Power 5 1960	102 75	103 50
Canada Cement 4½ 1951	103 50	
Canada Steamship 5 1957	88 25	88 00
C.P.R. 3½ 1945	81 25	83 00
C.P.R. 3½ 1951	80 00	
Dominion Tar 4½ 1951	101 50	
Famous Players 4½ 1951	101 75	103 50
Gatineau Power 5 1949	103 50	105 25
Great Lakes 5 1955	81 50	83 50
Massey-Harris 4½ 1954	91 50	93 50
McColl-Frontenac 4½ 1949	102 00	103 75
Shawinigan 4 1961	104 00	105 25
Simpson's Ltd 4½ 1951	102 00	103 75
United Grain Grs. 5½ 1948	91 50	

Metal Markets

NEW YORK, June 3 (AP).—Copper steady; electrolytic spot 10 to 10.50; export 10.19. Other metals nominally unchanged.

AT MONTREAL

MONTREAL, June 3 (CP).—Spot Copper electrolytic, 11.55; tin, 52.75; lead, 4.50; zinc, 4.35; antimony, 15.00 per 100 pounds f.o.b. Montreal, five-ton lots.

Dollar Makers

By GEORGE T. EAGER

WHAT IS A SALESMAN, ANYWAY?

An advertising man in the course of a speech a few years ago gave the following facetious definition of the difference between an engineer and a salesman. He said:

"An engineer is said to be a man who knows a great deal about a very little, and who goes along knowing more and more about less and less until finally he knows practically everything about nothing; whereas a salesman is a man who knows a very little about a great deal, and keeps knowing less and less about more and more until finally he knows practically nothing about everything."

But then, having produced his laugh, the speaker got down to business with some good advice for salesmen. He said: "Many of you probably remember from school days how Cato Major used to wind up every speech in the Forum at Rome with the declaration 'Carthage must be destroyed.' He had a theme song. Eventually he put it over, and Carthage was destroyed. So my theme song to all sales meetings is: 'Find the prospect—ask him for an order.'"

(Released by Bell Syndicate, Inc.)

The Daily Cross-Word Puzzle

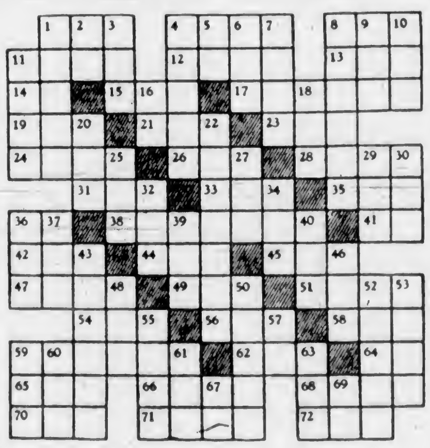

ACROSS

1. Cry of crow.
4. Zulu regiment.
8. Wag.
11. Frog genus.
12. Victuals.
13. Black bird.
14. Nook.
15. Chasm.
17. To explain.
19. Conjunction.
21. To spread.
23. Smart saying.
24. Property.
26. Support.
28. Roman clan.
31. To prate.
33. To damage.
35. Rodent.
36. Spanish article.
38. Disputatious.
41. On one side.
42. To tear.
44. Fuel.
45. Legume.
47. Kind of fur.
49. African antelope.
51. To lade.
54. Things in law.
56. Hypothetical being.
58. Hawaiian food.
59. Cattle dealer.
62. Electrified particle.
64. To exist.
65. To be ill.
66. Outbreak.
68. Edible seaweed.
70. Deer.
71. Cathedral.
72. By.

DOWN

1. Boat.
2. One.
3. To oscillate.
4. To force.
5. Pronoun.
6. Cushion.
7. Separate entry.
8. Tray.
9. Swiss river.
10. To join.
11. To encircle.
16. Preposition.
18. Mists.
20. Syncopated.
22. Domain.
25. Sharp blow.
27. Herd of whales.
29. To seize.
30. Pen.
32. Morass.
34. To tear.
36. Vetch.
37. Position.
39. To loiter.
40. To awe.
43. Promise.
46. Candle.
48. Bulgarian coin.
50. To join.
52. Pertaining to lobe.
53. Row.
55. Peasant.
57. Thus.
59. Father.
60. River.
61. Inlet.
63. Pile.
67. Anent.
69. Mother of Cyclops.

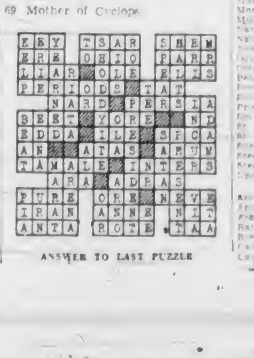

ANSWER TO LAST PUZZLE

LITTLE COLOR IN MONTREAL MART

MONTREAL, June 3 (CP).—The stock market list displayed narrow gains and losses at the close of today's drab session.

Sellers forced Canadian Car preferred to drop a point to 20. The common stock slipped 1-4.

Constructions mainly were firm, with Steel of Canada preferred and Asbestos strengthening 1-2 and 3-8, respectively.

Hudson Bay Mining gained 3-4 and Nickel moved up 1-2, while Smelters and Noranda gave up 1-2 and 1-4. Mines generally were firm.

MONTREAL QUOTATIONS
(James Richardson & Sons)

	Bid	Asked
Assoc. Breweries	16	[illegible]
Assoc. Breweries Pfd.	110	113
Algoma	9	10
Algoma Pfd.	66	67
Bathurst Paper	8	7
Building Products	16	16½
Canadian Northern Power	16	18
Canadian Steamships	18	190
Canadian Steamships Pfd.	9	10
Can. Car & Foundry	6⅝	9
Can. Car & Foundry Pfd.	19½	20
Canadian Celanese Pfd.	105	
Canadian Converters	4	8
Canadian Alcohol A	180	200
Cockshutt Plow		
Consolidated Smelters	40⅝	40⅞
Crown Cork	24⅛	25
Dominion Bridge		30
Dominion Coal Pfd.	8	18⅝
Dominion Tar	[illegible]	[illegible]
Dominion Tar Pfd.		80
Dominion Textiles	6[illegible]	
Gatineau Power Pfd.	9[illegible]	94
Hamilton Bridge	[illegible]	100
Hamilton Bridge Pfd.		32
Hollinger	14⅛	15
Howard Smith	[illegible]	
Howard Smith Pfd.		94
Hudson Bay M. & S.	32	33
International Nickel	49	50
International Petroleum	23	23
Lake of the Woods	17	
Massey-Harris		5
Montreal Cottons Pfd.	100	
Montreal Power	32	[illegible]
National Breweries	4[illegible]	4[illegible]
National Steel Car		50
Noranda	79	8[illegible]
Ogilvie		27½
Ottawa Power	14	15
Penmans	[illegible]	
Power Corp.	1[illegible]	11
Price Bros.	[illegible]	
Price Brothers Pfd.	40	42
Rolland Paper	8	10
St. Lawrence Corp. Pfd.	9	9
St. Lawrence Paper Pfd.	26	28
Sherwin Williams	11	12
Steel of Canada	76	77
Steel of Canada Pfd.	74	74
United Steel	4	4
Curb		
Abitibi	5	60
Abitibi Pfd.	4	4
Asbestos	24	28
Bathurst B	1[illegible]	200
Brewers & Distillers	4	4½
Canadian Pow[illegible]	2[illegible]	2[illegible]
Canadian Malting	38	39
Canadian Vinegars	12	13
Canadian Breweries	1[illegible]	1[illegible]
Canadian Breweries, Pfd.	22	23
Canadian Vickers	3⅛	3½
Commercial Alcohol	180	190
Consolidated Paper	4¼	4½
Cub Aircraft	100	150
Donnaconna A	3½	4½
Fairchild	3½	4
Fleet Aircraft	8	8¼
Ford A	19	19¼
Fraser Company	8½	9
International Paint, Pfd.	10	
Massey-Harris, Pfd.	40	43
McColl-Frontenac, Pfd.	87	88½
Page Hersey	96	98
Royalite Oil	37½	38
Hiram Walker	41¼	42½
Hiram Walker, Pfd.	20	20¼
Banks		
Bank of Commerce	168	170
Bank of Montreal	211	213
Banque du Nationale	185	167

FOREIGN CURRENCIES COMPILED ON BASIS OF CANADIAN DOLLAR

MONTREAL, June 3 (CP).—British and foreign exchange closed easier today. Nominal rates for large amounts:

Argentina, peso, .2324; Australia, pound, 3.7458; France, franc, .026533; Germany, reichsmark, .4020; Great Britain pound, 4.6902; New Zealand, pound, 3.7760; South Africa, pound, 4.6683.

Foreign Bonds

(Burns & Wainwright, Ltd.)

	Bid	Asked
Australia 4 1956	9[illegible] 875	97 875
Bolivia 7 1958	2 00	3 625
Chile 6 196[illegible]	[illegible] 25	14 25
Colombia 6 1961	25 50	26 25
German 4 1965	[illegible] 50	18 75
Italy 7 1951	6[illegible] 50	6[illegible] 75
Japan 6 1954	78 50	81 25
Peru 6 1961	[illegible]	[illegible]
Sydney 5 195[illegible]	100 50	103 25
United Kingdom 4 1990	1[illegible] 25	102 25

Above prices in New York

Montreal Produce

MONTREAL, June 3 (CP).—Spot: Butter, Quebec (92 score) 21 3-4 to 22; eggs, A-large, 22a.

Butter futures: June 21 3-4 to 22 1-4; July 22 to 22 1-2; August 22 1-4 to 22 3-4; September, 22 1-2 to 23; October 22 3-4 to 23 1-4; November 23 1-8 to 23 3-8. Sales: One November contract at 23 1-4.

BAR GOLD AT LONDON

MONTREAL, June 3 (CP).—Bar gold in London down 1 cent at $34.82 an ounce in Canadian funds, 148s 6d in British funds. The fixed $35 Washington price amounted to $35.05 in Canadian funds.

A. E. AMES & COMPANY
(Business Established 1889)
MEMBERS
310-315 BELMONT HOUSE
Victoria, B.C.
THE TORONTO STOCK EXCHANGE
THE MONTREAL STOCK EXCHANGE
Telephones E 4171-2-3
Montreal Toronto Vancouver
New York London, Eng. Winnipeg

BURNS & WAINWRIGHT, LTD.
INVESTMENT SECURITIES
415-6-7 Central Building 620 VIEW STREET Telephone Garden 8157-8

PRIVATE WIRE SERVICE ACROSS CANADA
JAMES RICHARDSON & SONS
Government at View—Phone G 1138—Est. 1857—In Vancouver—Hastings at Howe

LAURENCE SMITH & CO., LIMITED
INVESTMENT SECURITIES
14 ARCADE BUILDING, VICTORIA
VANCOUVER TORONTO SAINT JOHN

Gillespie, Hart & Co., Ltd.
Incorporated 1911
FINANCIAL AGENTS
BONDS — MORTGAGES — INSURANCE — REAL ESTATE
611 FORT STREET PHONES G 1181-2

CALLED FOR REDEMPTION
Gatineau Power Company 5%, due 1956—Western Power Company 5%, due 1949
We will be pleased to suggest suitable media for reinvestment of these funds.
PEMBERTON & SON, LTD.
625 FORT STREET BOND DEPARTMENT PHONE G 8124

622 VIEW STREET E 9021
Further Increase in Allowable Production for Turner Valley.
Royalties Show an Excellent ANNUAL INCOME
J. W. JONES **J. W. JONES, LIMITED** HUGH ALLAN

H. A. HUMBER LTD.
CONTINUOUS QUOTATIONS ON
STOCKS · BONDS · MINES · COMMODITIES
DIRECT PRIVATE WIRES to Montreal, Toronto, New York, Chicago, Winnipeg
Subscribers to Standard Statistics Advisory Analysis
SUITE 30, ARCADE BUILDING PHONE E 1101—E 1102

Gross Royalties on two wells can be purchased, the income from which, based on their present production (controlled by the Conservation Board) will be large
$795 EARNING $20.96 PER MONTH AT THE PRESENT RATE OF PRODUCTION
Open flow through one-inch nipple 3,643 barrels per day (April 15)
Allowed to produce 1,174 barrels per day (May 15)
BOORMAN INVESTMENT CO. Ltd.
611 VIEW STREET E 2132

WE OFFER
A HIGH-GRADE SECURITY—TO YIELD 7½%
Dividends Payable Quarterly
ISLAND INVESTMENT CO., LTD.
1006 Broad Street G 7146-7

"VEST-POCKET" VACATIONS

LOW COST — HIGH VALUE ALL-EXPENSE TOURS TO THESE POPULAR ISLAND RESORTS
Fares Include Return Bus Transportation From Victoria, Meals and Accommodation and Side Trips

QUALICUM BEACH
A Popular Seaside Resort, Warm Sea Bathing, Sporty Nine-Hole Golf Links
10-Day Tour $54.90
7-Day Tour $37.90
5-Day Tour $26.90
3-DAY TOUR $15.90

FORBIDDEN PLATEAU Effective June 15
An Alpine Wonderland of Lakes and Mountains. Good Trout Fishing
10-Day Tour $48.60
7-Day Tour $34.60
5-Day Tour $25.60
3-DAY TOUR $16.60

FORBES LANDING
Enjoy a 200-Mile Drive to This World-Famous Fishing Ground
10-Day Tour $46.75
7-Day Tour $34.25
5-Day Tour $26.25
3-DAY TOUR $18.25

TOURS MAY BE STARTED ANY DAY — Apply at Victoria Depot for Full Particulars

SPECIAL SERVICE TO HATLEY PARK
MAY 31, JUNE 1, 2, 3, 5, 6
Lv. Depot 1:30 P.M. - - - RETURN FARES 45¢
Lv. Hatley Park 5 P.M.
Fares Include Transportation Only. Admittance to Grounds, 25c. Admission to House by Catalogue Only. Catalogues, 25c at Depot

Vancouver Island Coach Lines, Ltd.
E 1177 Depot: Broughton Street at Broad E 1178

HEAVY HAULING
WE SPECIALIZE IN HANDLING BOATS, MACHINERY, SAFES, ETC.
ESTD. 1890 **HEANEY'S** CALL G 1194

Business and Professional Directory, Want Ads

The Daily Colonist

RATES FOR CLASSIFIED OR WANT ADVERTISEMENTS

Two cents a word each insertion; twelve cents a word a week, with a minimum of ten words, cash with order. No advertisements accepted for less than twenty-five cents.

Death and Funeral Notices, $1.50 first insertion, $1.00 for each additional insertion. Marriages, Cards of Thanks and In Memoriam Notices, $1.50 per insertion.

Birth Notices, $1.00 per insertion.

Advertisers who desire may have replies addressed to a box at The Colonist and forwarded to their private address. A charge of ten cents is made for mailing replies. In this case add three words ("Box ..., Colonist") to the count for the number of words.

Out-of-town readers of our advertisements ask advertisers to give address as well as phone numbers, as it is not always possible to communicate through the phone.

Any claim for rebate on account of error or omissions must be made within thirty days from the date of the same, otherwise the claim will not be allowed.

The Colonist will not be responsible for more than one incorrect insertion of any advertisement ordered for more than one issue.

The Colonist service is available every day from 8 a.m. to 9 p.m., excepting Sunday. Just call Empire 4114.

To insure insertion, Classified Ads should reach The Colonist before 9 p.m. on the day previous to publication.

Classified Ads for The Sunday Colonist will be accepted up to 9 p.m. on Saturdays.

CLASSIFICATIONS

Acreage for Rent 83
Acreage for Sale 82
Acreage Wanted 84
Agents Wanted 16
Autos for Hire 66
Automobiles 65
Births 1
Bicycles and Motorcycles 40K
Boats and Launches 87
Building Materials 40A
Business Directory 33
Business Opportunities 75
Cards of Thanks 4
Church Notices 9
Clothing, Furs, Shoes, Etc. 40B
Coming Events 10
Dancing 25
Deaths 2
Dressmaking 38
Educational 23
Farms for Rent 86
Farms for Sale 65
Farms Wanted 87
Flats and Apartments to Rent 83
Flats and Apartments Wanted 54
Flowers 7
For Sale—Miscellaneous 40
Furniture 40D
Fuel 40C
Funeral Directors 6
Furnished Houses for Rent 55A
Furnished Rooms for Rent 49A
Furnished Rooms Wanted 50A
Hairdressers and Beauty Specialists 21A
Hotels 46
Housekeeping Rooms to Rent 51
Housekeeping Rooms Wanted 52
Houses for Sale 78
In Memoriam 5
Listings Cancelled 77
Lost and Found 29
Machinery 84
Market Specials 35
Marriages 3
Miscellaneous 37
Money to Loan 31
Monumental Works 8
Music 24
Musical Instruments 40E
Nursery Stock, Plants, Etc. 40H
Nursing and Convalescent Homes 20
Offices, Stores, Halls to Rent 36
Personal 21
Professional Directory 34
Property for Sale 80
Property Wanted 81
Poultry and Livestock 42
Radio 40F
Room and Board 47
Room and Board Wanted 48
Situations Wanted—Female 18
Situations Wanted—Male 17
Summer Resorts 81
Swaps 41A
Teachers Wanted 15
Timber 74
To Exchange, Real Estate 76
To Rent—Miscellaneous 38
Stoves, Ranges, Furnaces 40L
Unfurnished Houses to Rent 55B
Unfurnished Rooms Wanted 50B
Wanted—Female Help 14
Wanted—Male Help 13
Wanted—Miscellaneous 41
Wanted to Borrow 32
Wanted to Buy—Houses 79
Wanted to Rent—Houses Unfurnished 57B
Wanted to Rent—Miscellaneous 39
Wood 33

1 BIRTHS

BECK—At St. Joseph's Hospital, June 2, to Mr. and Mrs. John A. Beck, of 1320 Vimy Avenue, a son.

CUNNINGHAM—To Mr. and Mrs. C. R. Cunningham, of Elk Lake (nee Gladys Greenon, Edmonton), at Royal Jubilee Hospital, June 3, a son.

2 DEATHS

WAGHORN—At Victoria, B.C., on June 3, 1939, Frederick Joseph Waghorn, of 1181 Dallas Road, aged eighty-seven years, born at Tunbridge Wells, Kent, England, and a resident of Victoria for thirty-two years. He is survived by his wife, at the residence.

The funeral will be held from Hayward's B.C. Funeral Chapel on Tuesday at 2 p.m. Interment in Ross Bay Cemetery.

MILLER—At the Royal Jubilee Hospital on June 1, 1939, Miss Elizabeth Jane Miller, aged seventy-eight years. Born in London, England, and a resident of Victoria for thirty years. The deceased had been residing with Dr. and Mrs. P. H. Pater, of 1602 Carberry Gardens. She is survived by a sister in Bournemouth, England, and a nephew in Java.

Funeral services will be held in Hayward's B.C. Funeral Chapel on Monday at 2:30 p.m., Rev. A. E. G. Hends officiating. Cremation at Royal Oak. (No flowers by request.)

LOWE—At St. Joseph's Hospital on June 2, Eileen Lowe, aged twenty-four years, daughter of Mr. Arthur Lowe and the late Mrs. Lowe, of North Quadra Street. Miss Lowe was born in Victoria and is mourned by, besides her father, one sister, Miss Dorothy Mary, and brother, Charles Arthur, at home.

The funeral will take place on Monday afternoon from McCall Bros.' Funeral Home at 3:30 o'clock, Rev. Canon F. A. P. Chadwick will conduct the service, after which interment will be in Royal Oak Burial Park.

WONG—Passed away at the Jubilee Hospital, after a long illness, Tong Wong Joey, aged nineteen years, daughter of Mr. and Mrs. Kwong Wong, of 1432 Government Street. The late Miss Wong was born in Victoria and educated in the public schools. She is survived by her parents and four sisters, at the family residence.

The funeral has been arranged to take place from the Thomson Funeral Home, on Monday afternoon at 2:30, June 5. The remains will be laid at rest in the Chinese Cemetery.

DYSON—At St. Joseph's Hospital on June 2, John W. Dyson, aged seventy-one years. He was born in Rochdale, England, and had been a resident of Victoria since 1934, and for many years of North Battleford. He enlisted in the 232nd Battalion at Battleford and served in France for two years, and was a member of Pro Patria Branch of the Canadian Legion. He is mourned by his widow, Florence Dyson, of Victoria, and a daughter and brother in England.

The funeral will take place on Tuesday afternoon from McCall Bros.' Funeral Home at 1 o'clock, Rev. C. D. Clarke will conduct the service, after which interment will be made in Colwood Burial Park.

McGOWAN—At the family residence on Friday evening, Robert McGowan, aged eighty-two years, of 724 Belton Avenue, Victoria West. The late Mr. McGowan was born in Perthshire, Scotland, and had been a resident of this city for the past twenty-nine years. He is mourned by a daughter, Miss Jen, at home. He had been for many years a member of St. Paul's Presbyterian Church, Victoria West.

The funeral will take place on Tuesday afternoon from McCall Bros.' Funeral Home at 2:30 o'clock, Rev. James Hyde, of St. Paul's Presbyterian Church, will conduct the service, after which interment will be in the family plot in Colwood Burial Park. (Friends kindly omit flowers by request.)

FRASER—There passed away on Saturday, June 3, at the family residence, 637 Burnside Road, Thomas Watson Fraser, aged eighty years. The late Mr. Fraser was born in Arnprior, Ontario, and had been a resident of this city for the last forty-one years, and for many years had been an operator on the B.C. Electric Railway, retiring fifteen years ago. He is mourned by his widow, two daughters, Mrs. Thomas Smith, of this city, and Mrs. V. Hannah, in Toronto, Ontario, and four grandchildren, also two brothers, William, in Arnprior, Ontario, and James, in Orillia, Ontario.

The funeral will take place on Monday afternoon from McCall Brothers' Funeral Home at 2 o'clock, Rev. Hugh McLeod, pastor of First United Church, will conduct the service, after which interment will be made in Colwood Burial Park.

3 MARRIAGES

RATHBONE-TRIGG—At St. Luke's Church, Cedar Hill, Rev. F. Pike officiating, on Saturday, June 3, Madeline Agnes, only daughter of Mrs. J. H. Trigg, Victoria, and Mr. Edward Arden Rathbone, elder son of Mr. E. Rathbone, of Winnipeg.

4 CARD OF THANKS

The sons and daughters and relations of the late Mrs. J. Bainbridge wish to express their thanks to their many friends and lodges, for flowers and messages of sympathy during their recent bereavement.

Mrs. Brady and Betty wish to extend their heartfelt thanks in appreciation for acts of kindness and messages of sympathy received from many friends in our sad bereavement in the loss of our loving son and brother.

Mrs. James Sloan and family desire to extend their heartfelt thanks to their many friends for the comforting words of sympathy and for the helpful assistance in their recent sad bereavement of a loving husband and father, also to those who so kindly sent the many beautiful floral tributes of respect.

The family of the late Mrs. Exton take this opportunity to thank their many friends for kind expressions of sympathy and beautiful floral tributes received during their recent loss of a loving mother. Thanks are also extended to the doctors, Victorian Order of Nurses, also the friends that visited and were so kind during her illness.

6 FUNERAL DIRECTORS

B. J. CURRY & SON
Funeral Directors
Corner Quadra and Broughton Streets
Phone G 5512

Distinctive Funeral Service in Our New Mortuary at Moderate Cost
Experienced Lady Attendant
SANDS MORTUARY, LTD.
Phones E 7511 G 3530 1603 Quadra St.

THOMSON FUNERAL HOME
1625 Quadra Street
Complete Service at Reasonable Cost
Lady Attendant
Phone G 2612

HAYWARD B.C. FUNERAL CO., LTD.
Established 1867
734 Broughton Street, Victoria, B.C.
Empire 3614 Empire 4065 Garden 7679
Lady Assistant

McCALL BROS.
"The Floral Funeral Home"
Office and Chapel, Corner Johnson and Vancouver Streets
Phone Garden 2012

7 FLOWERS

ANY FLORAL DESIGNS at lowest prices. Pollock Bros., 1315 Douglas St. G 5315.

BROWN'S VICTORIA NURSERIES, 618 View. Design work executed, lowest prices. We grow our flowers. G 6612, G 3521.

CALL E 0743 FOR ARTISTIC FLORAL designs. Jennings, florists, 754 Yates.

BALLANTYNE BROS., LIMITED
1211 Douglas Street Phone G 2421
We Telegraph Flowers
CUT FLOWERS AND DESIGNS

8 MONUMENTAL WORKS

STEWART MONUMENTAL WORKS, LTD. Take No. 6 car to works. 1401 May Street. Phone G 3452.

10 COMING EVENTS

ANOTHER BIG NAVY DANCE FOR H.M.S. Orion, Rex Theatre, Tuesday night, June 6, 9.30-1. Ladies 25c, gents 35c. Gus Michaud's orchestra. Everybody welcome.

AN OLD-TIME DANCE THAT CAN'T BE beat, every Saturday, 8-12, A.O.F. Hall, with the Haymakers' Old-Timers. Prizes. Supper. 35c.

AN OLD-TIME DANCE, FRIDAY 9-12.30. Irvine's orchestra. Instruction, 8-9. Bunny Hall, 1305 Broad. Admission 25c.

ALWAYS A SOCIABLE CROWD AT THE Wednesday old-time dances, A.O.F. Hall. Stewart's orchestra, supper, prizes, 35c.

AT PLAYFAIR, 1230 GOVERNMENT—Whist, nightly, 8.45. Cash prizes.

COAST HALL, TOMORROW, 8.30 P.M., W.O.T. Moose progressive whist. Admission 25c.

DANCE, SATURDAY, MODERN. Charles Hunt's six-piece orchestra, Bunny Hall, 1305 Broad, 9 p.m. Adm. 35c.

DINE AND DANCE
EVERY NIGHT AT HONG KONG CAFE. Orchestra and piano. Special Chinese dishes. Minimum charge 50c.

FLANNEL DANCE, B.C. ELECTRIC TENnis Club, Crystal Garden, June 9, 9-1. Bert Zala's orchestra. Admission 75c each. Refreshments.

INVITATIONS TO DANCE IN QUEEN OF Peace Hall on Monday 5th obtainable from C.Y.O. members. Len Acres' orchestra. 9-1. Refreshments.

LOYAL TRUE BLUE SALE OF WORK, Orange Hall, Courtney St., Monday, at 2.30 p.m.

WHIST MON., TUES., THURS., 9 P.M. Good prizes. Bunny Hall, 1305 Broad.

McMORRAN'S
SEASIDE PAVILION, CORDOVA BAY
Dancing Saturday Nights—Tombolas
35c. Bunk McEwen's New Band
And Dancing Nightly to 24 Record Wurlitzer—No Floor Charge

13 WANTED—MALE HELP

BOY WITH BIKE, 16 YEARS OR UNDER, handy with carpenter tools. 521 Bastion St., between 9 a.m. and 12 noon Monday.

ESTABLISHED ROUTE AT DUNCAN, available. We want a good man for established food and farm line route that has been paying from $25 to $35 per week. Not a gold mine, but by working consistently eight hours each day you can assure yourself of a permanent income with no lay-offs. Small capital and car required or credit can be arranged for. Write The Watkins Company, 1010 Alberni St., Vancouver, B.C.

PARTNER WANTED—LEARN PAYING business. Investment $300, secured and returnable. Either sex. Box 9261, Colonist.

RELIABLE MAN TAKE CARE STORE route. New plan of distribution. No selling. Earn excellent weekly income. B. & W. Nut Co., St. Paul, Minn.

SALESMEN WANTED—CALLING GOOD salesmen only! Sell Familex spices, extracts, alimentaries, medicines, stock and other farm products. Monthly free gifts open every door. Every person a user. Good protected territories open. Try and succeed or give up without risk. Steady, pleasant and profitable work for honest hard worker. Free plan and catalogue. Familex, 570 St. Clement, Montreal.

WANTED—FOUR STRONG YOUNG men to work in the woods. Close to town. Apply 818 Cook Street.

14 WANTED—FEMALE HELP

A CAPABLE COOK-GENERAL, THREE adults, sleep out, Sundays off. Wages $25. State age and experience, also references. Box 9067, Colonist.

BERRYPICKERS PLEASE REGISTER with the Employment Service of Canada, corner Langley and Broughton Streets.

BERRY PICKERS WANTED IMMEDIately. Joe Wheeler, Oldfield Road, Royal Oak.

COOK-GENERAL, SLEEP IN. PHONE E 2443, between 10 and 11 a.m., and 5 and 6 p.m.

FEW MORE GIRLS FOR STRAWBERRY and loganberry picking, June 12 and on. W. D. Michell. Phone 74X Keating.

GENERAL MAID, OAK BAY. FOUR IN family, sleep in, $18. Box 9181, Colonist.

JAPANESE GIRL, GENERAL HOUSEwork, good home and wages. Seymour, R.R. 2, Duncan.

RELIABLE GIRL FOR HOUSEWORK, sleep in. Call 1477 Rockland Avenue.

WANTED—EXPERIENCED GIRL FOR general housework, $15 month, sleep out. State age. Phone number to Box 9134, Colonist.

WANTED—EXPERIENCED LADY fitter, for cleaning plant, able to do sewing. Give particulars and phone number. Box 9122, Colonist.

WANTED BY BACHELOR, RELIABLE housekeeper. Box 9211, Colonist.

WANTED—HOUSEKEEPER BETWEEN ages 25 and 30. Box 9140, Colonist.

14 WANTED—FEMALE HELP (Continued)

STUDENTS WANTED
VICTORIA HAIRDRESSING SCHOOL
WOOLWORTH BUILDING

16 AGENTS WANTED

NEW KIND OF HEAT BOILS WATER almost instantly. Make up to $30 daily. Pocket size minute demonstration. No risk, sample offer. Luvico, Elkhart, Indiana.

17 SITUATIONS WANTED—MALE

A. J. GREGG—HOUSE WINDOWS cleaned, outside, 6c each. G 5023.

A. D. GRAY—Painter, rigger and steeplejack, day, contract. 1776 Albert Ave.

BAKERS WORK WANTED, BREAD and cakes, pastry, good workman. Phone G 3494.

COUPLE (JANITOR, HOUSEKEEPER), well recommended, fully qualified, charge apartment or institution. Box 9238, Colonist.

COUPLE, WIFE EXCELLENT COOK, man handy, experience Summer resort, etc., wishes similar position or private. References. Box 9101, Colonist.

CASUAL WORK WANTED—NO JOB TOO small, gardens, fencing, etc. E 3908.

MARRIED MAN, UNIVERSITY GRADUate, seeks position, bookkeeper or any secretarial work. E 6510.

PHYSICAL INSTRUCTOR, PRIVATE family or classes. Qualified in all sports. Box 9233, Colonist.

SALESMAN TRAVELING ON OWN BOAT, calling at all points en route Victoria to Alaska, open for any proposition. Taylor, 1111 Rockland. E 7807.

WHITE COOK LIKE A POSITION, good manager. [illegible] Box 9161, Colonist.

YOUNG MAN DESIRING TO ATTEND Provincial Training School wants work for room and board in Victoria, knowledge of bookkeeping and typing. Box 9131, Colonist.

YOUNG MAN WANTS STEADY JOB IN city, age thirty-one, fair education, nonsmoker. Resident of city for eleven years. E 5062.

YOUNG MARRIED MAN, BIG STRONG, wants work of any kind. Phone G 5436.

YOUTH, 19, WITH MECHANICAL ABILity, desires position, high school education. G 5354.

17A PAINTERS AND DECORATORS

ALL INTERIOR AND EXTERIOR DECOration. Reasonable. Easy terms. E 5786.

PAPERHANGING, PAINTING, KALSOmining. Work guaranteed. King G 1669.

PAINTING, PAPERHANGING, KALSOmining and plaster patching. E 1535.

PAINT UP NOW. PAY ON EASY terms. Garden 2256.

$7—ROOMS PAPERED, PAPER INcluded, kalsomining, $3.50. G 7836.

17C CARPENTERS AND CONTRACTORS

ALTERATIONS, HOUSE-RAISING, CONcrete work, repairs. O'Regan. G 7662, G 2256.

ALTERATIONS, BUILDING, REPAIRS. Roofing a specialty. T. Thirkell. Phone E 4625.

BUILDING AND REPAIRS, ALTERAtions, fencing, etc. Case, phone E 0650.

CARPENTER, Builder, Repairs, Remodeling, reasonable. Experienced. E 4635.

CARPENTER—ALTERATIONS, PAINTing, kalsomine. Low prices. E 4270.

DRILLING, BLASTING, LATEST AIR drills. Day or contract. Asphalt driveways. E 1620.

EVERYTHING IN CONCRETE. WALTER Trace. E 7473.

17E GARDENERS

ALL BRANCHES OF GARDENING, fencing done. Special rates for Summer months. E 8825.

GARDENING OR ODD JOBS. NO JOB too small. H. Hayward. E 1464.

GARDEN WORK BY CONTRACT, LOWest possible rates. E 5261.

JAPANESE WILL DO GARDEN WORK cheaply, thorough, nothing too small. E 6049 evenings.

LAWNS, DIGGING, SCYTHING, PRUNing roses, shrubs, hedges. Hour, contract. E 3184.

YOUNG GARDENER, THOROUGHLY experienced, can give good references. E 5281.

18 SITUATIONS WANTED—FEMALE

COMPANION-HELP BY LADY. DAILY preferred. Box 9073, Colonist.

CAPABLE WOMAN (30), WISHES POSItion as housekeeper to respectable bachelor or widower. Box 9279, Colonist.

EXPERT LADY CAKEMAKER AND pastry cook requires position. Ten years first-class experience in England and on the French Riviera. Excellent references. Address Sharpe, Royal Oak Post Office or telephone Colquitz 152.

EXPERIENCED WOMAN, GOOD HOUSEkeeper and cook, practical nurse, highly recommended. Phone G 1584.

HOUSEKEEPING POSITION WANTED by widow with one child. Good references. E 3906. Box 9167, Colonist.

INTELLIGENT ATTRACTIVE GIRL DEsires position. G 5354.

RELIABLE WOMAN WANTS WORK BY hour or day, experienced. Can cook. G 5354.

STENOGRAPHER DESIRES POSITION, full or part time, bookkeeping. E 9482.

THOROUGHLY COMPETENT GIRL, first-rate worker, 30c hour. Satisfaction assured. G 7407.

TWO GIRLS, FREE JUNE 16, SEEK work picking strawberries, boarding. Box 9270, Colonist.

WANTED POSITION TO CARE FOR elderly lady or invalid. F 1279.

20 NURSING AND CONVALESCENT HOME

A BEAUTIFUL HOME FOR BACKWARD children, individual care and training, trained nurse and teacher. Box 9040, Colonist.

HOMES FOR THE AGED

CONDUCTED BY THE SISTERS OF the Love of Jesus. For ladies over sixty. St. Jude's House of Rest, 4325 Willow Street. Also ready in July, St. Anthony's Guest House. Ready in September, the Priory Guest House. Private rooms with bath. Beautiful location, every comfort. Apply the Mother Superior, 949 W. 27th Avenue, Vancouver. Bay 3434.

THE HEALTH CENTRE, MEDICAL AND convalescent cases. Phone E 1632.

21 PERSONAL

ALL KINDS UPHOLSTERED FURNIture and carpets cleaned and mothproofed in your home or in our shop by latest electric soapless foam machine. Guarantee no fading or color running. Rite-Way Service. E 7807.

A PERMANENT WAVE INDIVIDUALLY styled. Special prices on shampoo and finger wave. Bert Waude Salon, 718 Yates Street. Telephone E 4023.

AUSTRALIAN PEARS, LOCAL STRAWberries, limes, sun-dried unsulphured figs and fresh fruit in season. Lilley's Confectionery, 1409 Douglas. E 5511.

A DELICIOUS LUNCHEON—SALMON, green peas, new potatoes. Salmon, Aykey's Fish Market, 624 Yates. G 7101.

A BEAUTIFUL PHOTOGRAPH OF YOUR garden in natural colors, ready for framing. Phone E 9087.

A. MARSHALL—SPECIAL RATES ON furs repaired. 8?, 639 Yates Street.

BUTTERMILK—A GOOD OLD-FASHioned Spring tonic, for vim, vigor and vitality. 10c quart delivered. Registered Jersey Dairies, 608 Broughton St. G 8044.

BEWARE OF CRACKED SKIN BETWEEN the toes and itching feet. Use Wiah's Athletes Foot Remedy. At all druggists.

CLOCKS CALLED FOR AND DELIVered. Simple call. E 6114.

ROSE'S
Jewelers Opticians 1317 Douglas Street

CARPETS CLEANED, REPAIRED, ETC. Carpetorium Co., 1025 Cook St. E 2861.

DOUBLE SERVICE IN WANT ADS

You can telephone your answers as well as your classified advertisements to The Colonist. Readers are often interested in Want Advertisements that do not carry the names or addresses of advertisers but a Colonist box number. For the accommodation of those readers who find it inconvenient to write an answer and to serve the advertiser better

We Will Take Replies to Box Numbers Over the Telephone

The Colonist service is available from 8 a.m. to 9 p.m., excepting Sundays. Phone Empire 4114.

21 PERSONAL (Continued)

ENGLISH HAND LAUNDRY—COLLARS turned 15c, shirts 13c up, collars 3 for 10c. Courtney at Douglas. E 8182.

ECZEMA, ITCH, PILES, ULCERATED legs. Try Geo. Lee's Chinese remedy. 638 Cormorant. Dept. and Drug Stores.

FOR VACUUM CLEANER REPAIRS, ALL makes, phone J. W. Higham, G 3559. Established 15 years. Authorized service for Canadian General Electric and Premier vacuum cleaners.

FREE INFORMATION, FEMININE HYgiene. Local Society de Hygienique, 433 Liberty Street. E 0774 after 5 p.m.

GIFTED TEACUP READER. CARDS. APpointments. 462 Sturdee, Esquimalt. E 3626.

INVALIDS—LADY WILL TAKE YOU OUT in her own car for afternoon drives. Phone G 1962.

JUST ARRIVED—NEW MAPLE SUGAR and syrup. Lilly's Confectionery, 1409 Douglas. E 5511.

MASTERS' HEALTH BREAD, UNSURpassed in quality, flavor and value. Try a loaf today.

NEW PEP AT 40 FOR MEN, WOMEN—New Ostrex Tonic Tablets contain two stimulants from raw oysters plus four general tonics to pep up whole body. Try package today. If not delighted, maker refunds its low price. Call, write Vancouver Drug, Owl Cunningham and all good drug stores.

NOW OPEN — MADAM ANGELINA, palmist and phrenologist, tells your past, present. Bring your troubles and worries to her. Speaks several different languages. Don't fail to see her. 943 Yates.

PURE JERSEY MILK, EARLY MORNING delivery and evening. G 4716.

SEMO FOR DISEASES OF THE SKIN. Quick relief for itching tortures of Eczema, Psoriasis, Itch, Leg Sores, Athletic Feet, Head and Scalp Disorders, or similar skin irritations. Try "Semo" and get rid of all your skin trouble.
Call for Free Trial
311 CENTRAL BUILDING

SEE US ABOUT THOSE BLINDS. REpairs and recoloring a specialty. Window Shade Shop, 519 Fort. G 4895.

SHEEN POLISH—EASIER, QUICKER, safer, for good furniture. All stores.

TEACUP READING EVERY AFTERnoon at the Douglas Hotel Coffee Shoppe. Come in and visit (Conrad).

TEACUP READING AND CARDS. PHONE G 4077, before 3 or after 6.

UNEMPLOYED MAN MAKES EARWIG poison, Government formula, 6 lbs., 50c, delivered. E 4516.

VOICE of Experience, British Astrologist. Readings at Terry's, 3-6, 7.30-11 p.m.

WANTED—FARM OR SEASIDE HOME on Vancouver Island for two children during Summer holidays. Box 9023, Colonist.

WASHERS, VACUUMS — REPAIRS, parts all makes, guaranteed workmanship. G 3113.

WANTED—A LADY TO SHARE COTtage with another at lake; rent very moderate. Box 9152, Colonist.

YOUNG WOMAN FOR HOUSEWORK, plain cooking, for gentleman. State age. Box 9277, Colonist.

21A HAIRDRESSERS AND BEAUTY SPECIALISTS

A GOOD PERMANENT AT A REASONable price. Phone G 6652. Bobette Beauty Salon, Room "A," Campbell Bldg.

GLAMOUR TINT TO BEAUTIFY FADED hair. Sussex Beauty Salon, 706 Broughton. E 5115 (formerly Ivy's).

"HARPER METHOD" SCIENTIFIC beauty culture. 1207 Douglas Street, E 4928; 3546 Windsor Road, G 5034.

LA FRANCE BEAUTY SALON, 727 Yates Street, G 7443. Zotos and Jamal machineless permanents, hair tinting, "not a dye," individual hair cutting and styling, eyelash dyeing, manicuring, facials and hair treatments.

MAISON TYRRELL, PERMANENT WAVE specialist, at David Spencer's, Ltd., fourth floor. E 4141.

POMEROY'S BEAUTY SALON of 29 Old Bond St., London. Beauty specialist, hair styling. Zotos machineless waves. Pomeroy Products, 102 Woolworth. E 2525.

PERMANENT REMOVAL SUPERFLUOUS hair by most modern method. Mrs. Russell, 102 Woolworth Bldg. Phone E 2525.

PERMANENT WAVING, FACIALS. Hollywood Beauty Shop, 617 Fort. E 0433.

THE HILDA BEAUTY SHOP—SPECIALizing all leading methods of permanents. 1165 Newport Avenue. E 0722.

VICTORIA BEAUTY PARLORS. CALL E 6518 for a good permanent. All experienced operators. 1216 Broad Street.

IT IS POSSIBLE TO GET MARCELS
And still have your hair look smart and stylish. The Avalon does it.
AVALON BEAUTY SHOPPE
E 0522 1104 Douglas St.

STUDENTS WANTED
VICTORIA HAIRDRESSING SCHOOL
WOOLWORTH BUILDING
All experienced operators.

23 EDUCATIONAL

COACHING IN FRENCH, LATIN, ENGlish, German. E 2901.

ROYAL BUSINESS COLLEGE, 1008 GOVernment. G 8019. E. W. Maunsell.

STANDARD SCHOOL STENOGRAPHY—Oak Bay Junction. Miss G. Dickson.

ST. MARGARET'S BUSINESS SCHOOL—Junior House, St. Margaret's School. Miss W. G. Milligan, principal. E 3234.

SPROTT-SHAW BUSINESS INSTITUTE—Courses: Stenography, secretarial, commercial, radiotelegraphy. G 4512.

25 DANCING

MR. and Mrs. Geo. Rosaly, Victoria's leading ballroom instructors. E 4654.

29 LOST AND FOUND

FOUND — SMALL BLACK DOG, PART Spaniel. G 8111, Room 734.

LOST—NEAR PARLIAMENT BUILDINGS, pair of bifocal glasses, with light case in plastic case. Reward. Empress Hotel.

LOST ON MAY 30, LADY'S GLOVE, wine colored, trimmed with suede. Box 9136, Colonist.

LOST—A LADY'S PURSE IN HUDSON'S Bay, containing sum of money and personal valuables. G 4281. Reward.

LOST—LADY'S PIGSKIN GLOVES, Bank of Commerce or Toronto Wednesday. Phone E 4749.

LOST—ENGLISH COACH DOG, FEMALE, answer name Lady, half black face, half white. E 9928.

LOST—STETHOSCOPE. FINDER PLEASE leave at Dr. Berkeley's office, 211 Scollard Building.

29 LOST AND FOUND (Continued)

LOST—LADY'S PURSE, CONTAINING cash, name, address of owner. Urgently needed. E 3410.

LOST—WEDNESDAY, PAIR GOLD-rimmed bifocal glasses, vicinity Dallas and Linden Ave. Reward. E 9985.

LOST—MAY 28, GIRL'S C.C.M. ZENITH bicycle, maroon color. Phone E 9192.

31 MONEY TO LOAN

A MORTGAGE LOAN CAN BE ARranged by us in any amounts—repayments to suit. Building loans a specialty—low interest—reasonable charges. We are authorized agents for National Housing Act loans.
P. R. BROWN & SONS, LTD.
1112 Broad Street Phone G 7171

ANY REQUEST FOR A MORTGAGE APpreciated. See H. C. Holmes, Pemberton & Son, Ltd., 625 Fort St. G 8124.

HAVE MONEY TO LOAN ON IMPROVED property or for building purposes.
See T. S. Monk
J. H. WHITTOME & CO., LTD.
118 Pemberton Bldg.

MONEY TO LOAN ON FIRST MORTgage at 6%. Wise & Co., Ltd., 109 Pemberton Bldg. Phone E 7641.

33 BUSINESS DIRECTORY

FLOOR SURFACING

V. L. HARDWOOD FLOOR CO., 707 Johnson. Free estimates. G 7314.

INSURANCE

FIRE, AUTO INSURANCE—SEE LEE, Fraser & Co., Ltd., 1222 Broad Street.

LAWN MOWERS

A. L. WORTH—LAWN MOWER SPEcialist. Phone E 7051. 711 Pandora.

ELVES BROS. Lawn Mower Shop—Mowers sharpened. 1423 Broad. E 0662.

MAKE GRASS CUTTING EASY—HAVE your lawn mower sharpened on the latest-style machine at Bob Peden's, Limited, 646 Johnson Street. E 2615. Just around the corner off Douglas Street.

LAWN MOWERS SHARPENED
We Call for and Deliver
PEDEN BROS., LTD., 1410 Douglas. G 5911

LITHOGRAPHY

LITHOGRAPHY
Labels for Every Purpose in Any Design or Color Combination
Commercial Work — Letterheads, Invoices, Cheques, Bonds, Debentures, Etc.

Photo-Litho Map Work

THE COLONIST
Lithographing Department
1211 Broad Street

PUBLIC STENOGRAPHER

ETHEL SEYMOUR, 307 CAMPBELL Building, Douglas Street. Phone Garden 2525. Authors' manuscripts, law and general. Strictly confidential.

TENNIS RACQUETS

TENNIS RACQUETS REPAIRED AND restrung. Single strings, 25c. Additional strings, 20c. Complete restringing from $2. Bob Peden, Ltd., 646 Johnson Street. E 2615. Just around the corner off Douglas Street.

WINDOW GLASS

WINDOW GLASS REPLACED AT shortest notice. Auto glass replaced while you wait. Mellor Bros., Ltd., 819 Broughton Street. Phone G 5021.

WOOD AND COAL

A BARGAIN YOU CAN DEPEND ON—Up-Island first-growth 12-in. fir, ready to burn. Good as cordwood. Hand picked, big or small, 3 full cords, $9.50. Bone-dry Malahat 12-in. slab. Malahat 4-ft. heavy bark slab, 2½ cords, $8. At Summer prices 100% fir-screened Dryland Sawdust. This is not an inferior grade, but the best on the market. Supply guaranteed. Ronald Hopkins Coal & Wood Co. E 7916.

ALL BARGAINS—SPLIT WOOD, READY for cook range. Also heavy bark slabwood, mixed with inside blocks, ready to burn, no short lengths, 100 per cent fir, cheaper than salt-water wood. 12-inch for furnace, fireplace and cook range, regular $3.25 cord, now $2.85 cord, $4.25 1½ cords, $6.25 3-cord lot. Extra special—6 cords, $16, all C.O.D. For two weeks only. Sole agent Hillcrest & Mayo Bros. G 3015.

A SPECIAL PRICE BUY NOW, SAVE money. Dry inside fir blocks mixed with heavy bark slab from Duncan, 12-in., guaranteed never in water, ready to burn, now only $2.50, 3 cds. $4.50, bone-dry, $3.50, 2 cds., $6.50. Inside block, $4. Must be moved. Sooke Dry Wood Co. E 8925.

ALL DRYLAND THICK BARK SLAB and inside blocks, 12-in. guar. A 1 fir, $2.75 cd., 2 cds. $5. Inside block, $4. Dry Malahat, $5 cd. Dry cordwood or bark, $6.50. Semi-dry fir wood, $3.50 cd., 2 cds. $6.50. Old John Wood, 2514 Douglas. E 2743.

A BARGAIN—STOVE LENGTHS, INSIDE fir blocks, mixed with heavy bark slabs, from Malahat. Guaranteed never in water. Ready for basement. 1 cd., $2.75, 2 cds. $5. Sooke Lake Wood. E 9111, G 2915.

A BIG SALE OF 20 CDS. MILLWOOD from Island, 12-in., bark and blk. Reg. $2.75 cd., now 1 cd. $2, 2 cds. $3.75. One-day sale. National Fuel Co. G 5215.

ALL FIR SCREENED SAWDUST, $2.50 bulk, $3.25 sixty sacks. E 3854.

ALL SCREENED FIR SAWDUST, $2.25 unit, $3.00 80 sacks. E 3182.

BIG ONE-WEEK SALE—DRY INSIDE blocks and heavy bark slabs from Up-Island. Never in water. All 12-in., no cedar. Easy split. Ready to burn. Beats cordwood. Reg. $4, now $3 cd., 2 cds. $5.50, 4 rds. $10. C.O.D. only. O.K. Fuel. G 2452.

BONE-DRY COOPERAGE WOOD, $3 cd. Dry blocks, $1.75 ½ cd. Stovewood, $2 ½ cd. Kindling, $1.50 ½ cd. E 5023.

DRYLAND WOOD, 3 cds. $5, 1 cd. $2.75, bone-dry fir slabwood mixed, $3.25 cd.; bone-dry inside blocks, $5 per cd.; bone-dry heavy slabs, $5 per cd. No. 1 fir millwood mixed inside blocks, $2 per cd.; inside blocks $4 per cd.; heavy slabs, $3.50 per cd. Shawnigan Douglas Fir Wood Company. Phone E 3914.

DRYLAND MILLWOOD, 12 In., $2.75 CD., 3 or 4 cds., $2.50 cd. Cordwood, $6 cd., stove length. Bone-dry millwood, $5 rd., 2 cds. $9.50. Inside blks., bone dry, $4.50 cd. G 3122.

DRY 4-FOOT CORDWOOD IN 3-CORD lots, $4.75 cord. J. E. Painter & Sons. G 3541. 617 Cormorant Street.

FIRST-GRADE Douglas Fir Sawdust—Bulk, $2.50, sks. $3.25 unit. G 2341.

FIRST-GROWTH CORDWOOD, 2 CDS., $9. Phone J. Rant. E 3906.

HALF PRICE, ONE WEEK ONLY. NO fooling, it is real dryland wood from Cameron Bros. Timber Co., Ltd., the one and only lumber mill on the Island where logs do not go in water. Sticks and slab wood mixed, no short lengths. Ready to burn. A 1 Douglas fir. Ideal for furnace, cook range or fireplace. Prompt service, C.O.D. Reg. $3.50 per cd. Now rd. $3. 2 cds. $5.50. 4 cds. or over at $2.50 per cd. Dominion Fuel Co. E 4734.

MALAHAT BULK SAWDUST, $3.25, sacked, $4.25 60 sacks. J. E. Painter & Sons, 617 Cormorant Street. G 3541.

MUST MOVE IN ONE WEEK 50 CDS. Up-Island 12-in. blocks and slabs. Reg. $3, now $2 cd., 2 cds. $3.75. G 2452.

NO. 1 FIR MILLWOOD, $2.50 CD. IN 3-cd. lots. Inside fir $4.00 cd. Screened fir sawdust, $2.75 unit. Manning, Shaw Fuels, 1910 Store Street. E 0624.

NO. 1 FIR SLAB mixed inside, 2 cds. $4, fresh water, 2 cds. $4.75. Heavy slab, $3.50 cd. Inside blks. $4 cd. Bone-dry Malahat slab, 2 cds. $7.50. Beikirk Wood. G 5234.

ONE-THIRD OFF WHILE IT LASTS. Blocks and slabwood mixed. Ideal Summer wood. No short lengths. Reg. $3 per cd., now 1 cd., $2; 2 cds., $3.75. E 4734.

REAL SNAP, BEST DRYLAND WOOD. No cedar or hemlock, 12-in., from Malahat tie mill. Reg. $3.75, now 1 cd. $2.75, 2 cds. $5.00, 4 cds. $10. One-week sale. National Fuel. Order now. G 5215.

SPECIAL SALE—ONE WEEK, 30 CDS. 12-in. dry cedar, $2.00 cd., 2 cds. $3.50. G 2453.

SPECIAL—50 CORDS DRY FIR BLOCKS. While they last, $3.00 cord. E 5023.

SCREENED FIR SAWDUST, $2 UNIT, $3 60 sacks. Phone day, night. E 2924.

$2.25 BULK SACKS $3.25. UP-ISLAND tie mill sawdust. All screened, clean, coarse, all fir. Order now. E 1445.

$3.50—UP-ISLAND SLAB, 12-in. ROD-gers Wood Co. Alpha St. G 2414.

25 CDS. BONE-DRY CEDAR, 12-IN.—1 cd. $2, 2 cds. $3.50. 2-week sale. G 5215.

34 PROFESSIONAL DIRECTORY

COLONIC IRRIGATIONS

INTERNAL BATHING, STEAM BATHS, massage. 507 Campbell Bldg. E 2721.

MASSAGE

MRS. BARKER, MASSEUSE, VAPOR baths, chiropodist. 225 Howe. G 1661.

OSTEOPATHIC PHYSICIANS

DR. VERNON B. TAYLOR, REGIStered and licensed. 408-7-9 Belmont Building. Phone Empire 7823.

PATENT ATTORNEYS

ERNEST E. CARVER, F.P.I.C.
Registered Canada and U.S.
Patents and Trade Marks in All Countries
789 W. Pender, Vancouver. Phone Sey. 1252

FETHERSTONHAUGH & CO.
Patents and Trade Marks
Offices Throughout Canada and U.S.
769 W. Pender, Vancouver. Phone Sey. 3796

PHYSIOTHERAPY

H. H. LIVSEY—Registered and Licensed. 318-9 Pemberton Building. G 3643.

36 OFFICES, STORES, HALLS TO RENT

OFFICE SPACE, GOOD STREET, $6 month, use of phone, light, water, heat. Box 9146, Colonist.

37 MISCELLANEOUS

SAWS, ALL KINDS, FILED, SET, gummed, etc. Phone W. Emary, 1567 Gladstone Avenue.

38 TO RENT—MISCELLANEOUS

RENT A LATE-STYLE REMINGTON, $3 per month. Remington-Rand, Ltd., 921 Gordon Street. G 6041.

39 WANTED TO RENT—MISCELLANEOUS

STORAGE SHED OR BARN FOR SAWdust, in or near town. E 5343.

40 FOR SALE—MISCELLANEOUS

40A BUILDING MATERIALS

FOR SALE—2X12, 2X10, 2X6, 2X4, NO. 1, practically new. Apply Belleville Street.

ISLAND BUILDING SUPPLY COMPANY—Everything in builders' supplies. E 8213. 518 Fort, corner Langley.

SIDNEY SPEEDY SERVICE—Let Us Supply your next order for lumber, lath, shingles, wallboards of all kinds, paints and builders' hardware. You will find our prices right. SIDNEY LUMBER. Phone G 2515. 2116 Government St.

SHINGLES (XXXXX), NO. 2, BARGAIN prices. Dalziel Box Company. G 1422.

THE MOORE-WHITTINGTON LUMBER COMPANY, LIMITED
Established 1893
LARGE STOCK — RIGHT PRICES
Lumber, Millwork, Gyproc, Masonite, Insulex, Gypsum Wool, Shingles, Etc.

40B CLOTHING, FURS, SHOES, ETC.

DRESS SUIT, 3-PIECE, MEDIUM SIZE, $15. Good condition. Phone E 6330.

NEW HAND-KNITTED DRESS, MAUVE, $6. Telephone E 0039.

40D FURNITURE

ABOVE BLANSHARD, ON FORT ST., IS your best market for selling "BETTER CLASS" Used Furniture. Phone E 3842.
GEO. C. PLOWMAN, 624 FORT ST.
The Second-Hand Store That's Different

A NEW Selection of Congoleums, also linos, 6x9, $2 up. Kitchen chairs, 75c. Franks Furniture Store, 1115 Yates. E 2464.

CHESTERFIELDS, NEW TERMS DIRECT from the warehouse. You save the overhead expense. Can be seen at Heaney Storage Company.

LADY LEAVING VICTORIA DISPOSING of all. E 1606. View by appointment.

SPECIAL FIVE-SECTION OAK BOOKcase, $17.50. Simmons studio lounge, $16.50. Holland Bros., 723 Fort. E 0913.

WALNUT UPHOLSTERED SETTEE, $25. Century Arts Shop, corner Government and Yates.

A GOOD SELECTION OF USED FURNITURE
Also Antiques—At Lowest Prices
Delivery Free in City
REID'S FURNITURE
1317 Broad Street Phone E 8952

4 CHESTERFIELD SUITES .... $45 to $85
4-PIECE WALNUT SUITE $42.50
J. M. WILLOWS
"Better Class Used Furniture"
705 Johnson Street Phone G 4424

8-PIECE DINING-ROOM SUITE. ALSO Moffat electric stove in A-1 condition, half price, a bargain. E 5559, at 97 Howe Street.

40E MUSICAL INSTRUMENTS

CLARINETS IN B FLAT, $10. IN A, $15. Harmonicas. Hicklin's, 709 Johnson.

FOR SALE—GOOD USED UPRIGHT PIano. Bush & Gerts. Phone G 4890.

HEINTZMAN PIANO IN GOOD CONDItion, cheap for cash. 2829 Shelbourne Street.

RECONDITIONED PIANOS — EVANS Bros. 1135. Gerhard Heintzman, $150. Willis, $195. Terms, $5 a month. Willis Pianos, 720 Fort Street.

UPRIGHT BELL PIANO, POLISHED walnut case, in first-class condition, $65 cash, including delivery in Victoria area. Phone E 2729.

40F RADIO

RADIOS FOR HIRE, WEEK OR MONTH. Radios repaired, tubes tested free. Radios at give-away prices. Aaronson's, 1328 Government. G 4722.

40K BICYCLES AND MOTORCYCLES

BICYCLES—NEW AND REBUILT MODels. Terms arranged to suit your budget. Satisfaction guaranteed in our repair department. We call for and deliver. Phone G 5911. Peden Bros., Ltd., 1410 Douglas.

BICYCLE SALE—30 BICYCLES, $14.50 to $16.75. Balloon tire bicycles, $34.50, with wides. Expert bicycle repairs, moderate prices. Aaronson's, 1328 Gov't Street.

C.C.M. AND RALEIGH BICYCLES FROM $29.75. Expert bicycle repairs. See Bob Peden, Ltd., 646 Johnson St. E 2615.

FOR SALE—ALUMINIUM SIDE-CAR body and chassis. 1325 Government.

HARLEY-DAVIDSON TWIN, SALE OR trade, $75. E 3158. See 1421 Harris or Street.

NEW OR REBUILT BICYCLES ON terms. Pay as you ride. Cycling is the cheapest form of transportation known to mankind. Robinson's, 1220 Broad Street, opposite Colonist.

NEW AND USED BICYCLES, REPAIRS. E. H. Harris & Co., 736 Fort Street.

TWO GOOD GENTS' BICYCLES IN FINE shape, $12 and $14. Shelbourne Station, corner Hillside.

1930—INDIAN FOUR FOR SALE, cheap. Cor. Island Highway and Helmcken Road.

1936 TRIUMPH, MARK V, 500 C.C., O.H.V. Must sell. Telephone E 6048.

40L STOVES AND RANGES

FOR SALE—MAJESTIC RANGE, 6-HOLE, excellent baker, $20. Phone E 6603.

LEADER SAWDUST BURNERS FOR stoves, furnaces, boilers, bake ovens, water heaters, etc. Southall Stove Co., 1321 Government Street.

NEW AND USED RANGES, OIL Burners. Mann's, 740 Fort. E 3122.

PRACTICALLY NEW HOTPOINT FOURburner electric stove. Garden 8884.

RANGE CASTINGS STOCKED FOR most makes. B.C. Hardware, 719 Fort Street.

SEE THE NEW QUEEN OIL POT-TYPE burner. Can be installed in your own range. See one in operation at Coast Hardware, 1418 Douglas.

SAWDUST BURNER REPAIRS, ANY make, satisfaction guaranteed. Monarch range, $18. E 4627.

USED RANGES, WOOD, COAL, GAS, electricity and all. C. J. McDowell, 1000 Douglas Street.

NOTICE
VICTORIA STOVE WORKS ANNOUNCE [illegible] View Street [illegible] and repairs, 1445 View Street. E 0643.

40 FOR SALE—MISCELLANEOUS (Continued)

4-HOLE RANGE, CREAM ENAMEL SHELF and doors, water front, $40. Carter's Stove Store, 822 Fort Street. E 3511.

500 STOVES WANTED—BEST CASH prices paid. Call Peden's Stove Store. E 1454.

6-HOLE KITCHEN RANGE, ENAMEL back, complete with oil burner, $20 or near offer. Phone E 1460.

40X MISCELLANEOUS

ALL MAKES SEWING MACHINES REpaired, needles and oil. Taylor & Co., 726½ Fort.

A BARGAIN—EASY ELECTRIC WASHer, porcelain tub (demonstrator). Taylor & Co., 726½ Fort.

AUTO-TENT OR SEPARATE TENT, with poles, takes two cots, as new. E 4363.

A B.C. WASHER, LIKE NEW, $40. BOX 9155, Colonist.

BARRELS—ALL KINDS, ALL PRICES, for all purposes. Wilkinson, 241 Gorge Road.

BEDS, SPRINGS, MATTRESSES, AT factory. 720 Pisgard Street. Capitol Mattress Factory. E 0533.

BEATTY IRONER, ONLY USED SHORT time, small family. Box 9157, Colonist.

BARGAINS—5 SINGER SEWING MAchines (used). Guaranteed. Taylor & Co., 726½ Fort.

BEATTY COPPER-TUB WASHER, bought six months ago, will sell for half cash. Box 9156, Colonist.

BLACK SOIL, ROCK, MANURE, HAULing. E 7734.

CAMERA, 5 x 7, FIVE DOUBLE SLIDES, solid leather case, without lens, $25. Also 10" lens and camera lens $35. Box 9126, Colonist.

CHEAP BENCHES FOR HIRE, SEATING 10 to 300 persons. Phone G 1048 after 6 p.m.

COOLERATOR FOR SALE, $36. PHONE E 9850.

COOK STOVE, GOOD CONDITION, $25. 876 Esquimalt Road.

ONE AEROFLAME SAWDUST BURNER, almost new. Good reason for selling. A bargain. G 1060.

DURO MACHINERY DISPLAY—HICKman-Tye Hardware Co., Ltd., 544 Yates.

EARWIG BAIT — MADE TO GOVERNment formula, 10c lb. The Stoneland Company, Ltd., 840 Fort St. G 1914.

ELECTRIC SEWING MACHINE IN good condition, for sale cheap, table model. Phone E 9789.

ELECTROLUX CLEANER WITH ALL parts, very reasonable. E 3808.

FOR LOOSELEAF REQUIREMENTS—
All Special Forms Ruled and Made to Order—Also Blank Books of Every Description
Ledger and Columnar Sheets, Binders and Files Carried in Stock
THE COLONIST
Commercial Department
1211 Broad Street

FOR SALE—2 USED PAPER-CUTTING machine knives, length 57 inches. Apply Colonist Job Printing Department.

FRIGIDAIRE COMMERCIAL MACHINE, ¼-h.p., suitable show case, $65. Colquitz 47W.

FURNITURE, RUGS, PICTURES, RANGE. Owner leaving. E 6191, preferably morning or evening.

FOR SALE—MANURE, TWO YARDS, $3.50, delivered. G 4258.

FOLDING INVALID CHAIRS FOR SALE or rent. 2514 Douglas. E 2743.

FOR SALE—PORTABLE UNDERWOOD typewriter, $12.50. Phone E 6548.

FOR SALE—ONE SET OF LAWN BOWLS, size 5, $10. Telephone E 7877.

GARDEN CHAIRS, JUST WHAT YOU want for your lawn, 25c each. E 2484.

GARDEN SOIL, 3 YARDS, $4.50. ALSO gravel and rock. E 3906.

ELECTRIC REFRIGERATORS
HERE ARE TWO EXCEPTIONAL BARgains in used refrigerators, both good for many years of trouble-free service.
WESTINGHOUSE, 4.5 cu. ft. capacity, with stor-dor, electric light, etc. $129.50
GENERAL ELECTRIC, 6.5 cu. ft. capacity and with the famous monitor top $149.50
Both the above are hermetically sealed and require no oiling or attention.
KENT'S LIMITED
641 Yates Street Phone E 6013

HORSE MANURE, SOIL. Any quantity, delivered. Bray's Transfer, Ltd. G 7623.

LARGE PRAM, CHEAP. SWAP FOR vacuum, dresser, lady's bicycle. E 3808.

MURESCO NOW 70c PER 5-LB. PACKage, 18 beautiful tints. Harte-Andrews Paints Ltd., 711 View St. G 4713.

NOW IS THE TIME TO HAVE THE bands put on your tennis nets. F. Jeune & Bro. Ltd., 570 Johnson. G 4632.

ONE NEW ELECTRIC ¼-H.P. MOTOR, 110 or 220, with pulley. Cheap for cash. G 5194.

PIPE, 1,000 FT. 1-IN., 5,000 FT. 2-IN. used black pipe. Also large quantities of pipe and fittings from sizes ½-in. to 12 in. inclusive. Capital Iron & Metals, Ltd., 1824-32 Store Street. Phone G 2434.

ROLLS RAZORS $3.75, 26-IN. SUITCASES $1.50, 6-power prismatics $17.50, field glasses $6.75, 30-30 rifle $23, 22 rifle $4.75, mudguards 29c, pedals 39c, Dunlop tires $1.10, inner tubes 60c, wide handlebars $1.75, boy's bicycle $12.50, radio tubes 75c, spectacles to suit any sight $2.75. Aaronson's Cut Rate Store, 1328 Gov't Street.

ROTTED PULVERIZED MANURE, WEEDless, odorless. Bags, 25c. G 3785.

SNAP—CLEANER, AIRWAY, PERFECT condition, with all attachments, $10. Also Premier hand cleaner, $5. Phone E 1067.

SEE THE NEW ROYAL GOLD STAR vacuum cleaner, $39.95. Easy terms arranged. B.C. Electric, Douglas Street Store.

SEWING MACHINES, GOOD DROPhead. Expert repairs, any make, cheap. Southall, 1321 Government. Phone G 2961.

TRADE IN YOUR OLD WASHER ON A new A.B.C. or Thor washer. Liberal allowance. Easy terms. C. J. McDowell, 1205 Douglas. G 2614.

TWIN LENS REFLEX f 4.5, 12 PICTURES on 120 roll, everready case. Best offer takes. E 6917.

VACUUM CLEANERS, USED, GUARANteed. Complete parts and repairs. Trade. What have you? 719 View Street.

WASHING MACHINES SERVICED, ALL makes. Estimates free. MacDonald Electric, Douglas at View. Phone E 1171.

WOOD-TURNING LATHE WITH MOTOR and tools. Cheap for cash. G 2014, Monday.

1 CORDWOOD SAW FOR SALE, $30. Phone G 4087.

41 WANTED—MISCELLANEOUS

A REPUTATION FOR PAYING HIGHest prices for rags, bottles, tools, stoves, furniture or anything you wish to dispose of. We run anywhere any time. G 4752.

ANTIQUE JEWELRY—OLD GOLD, GOLD coins, plates, etc., for cash. Rose's Ltd., 1317 Douglas Street.

BOOKS BOUGHT FOR CASH, ALL kinds, any quantity. Hunter's, 1216 Government.

BOILER Repairs and Welding. Second-hand steam boilers bought and sold. C. Medrich, 516 Edward Street. E 2060.

CASH FOR OLD BICYCLES OR PARTS. Call anywhere. G 4722.

FURNITURE, RUGS, CLOTHING, TOOLS and ranges for cash or will sell on commission. LONDON AUCTION, 619 Pandora. Phone G 2724.

IF YOU WISH TO DISPOSE OF YOUR furniture, etc., antique or modern, consult us. We either buy outright or sell for you. Fred Smith & Co., Auctioneers. G 4913.

JUNK WANTED — ALL KINDS — RAGS, bottles, tools, furniture, etc. Basements cleaned. Phone E 0843, E 0150.

MAN'S BICYCLE REASONABLE FOR cash. Also camera 2½ x 3¼ or smaller or exchange. 8.3 Gorge. 129 Ensign. [illegible] E 5211.

WANTED—20 TO 40 H.P. ENGINE, Diesel preferred. Box 9094, Colonist.

41 WANTED—MISCELLANEOUS (Continued)

WANTED—10-INCH GRAMPHONE REcords, symphony orchestras, violin and cello solos, military bands. No dance records. Must be perfect condition. Apply Arthur's Furniture Exchange, 929 Johnson Street.

WANTED—FENCING MASKS, FENCING and cavalry sabres, in good condition. Price and particulars. Box 9171, Colonist.

WILL PAY CASH FOR USED CAMERA. Must be good value, f4.5 lens or better. Box 9170, Colonist.

41A SWAPS

TRADE LATE EVINRUDE SINGLE FOR 4 x 5 or smaller film-pack camera. G 2473.

TRAILER, SMALL SIZE, FOR SALE OR trade. What have you? 719 View St.

42 POULTRY AND LIVESTOCK

42A POULTRY AND SUPPLIES

CHICKS, PULLETS, ALL AGES. LEGhorns and heavies. Rowntree, Keating 49R.

CHICKS, JUNE 4 TO 14, LEGHORN, Wyandotte, Hampshire, R.I.R., $9 per 112, delivered. Rowntree, Keating 49B.

FOR SALE—19 LAYING HENS, 20 DOLlars. E 4717. 988 Heywood.

GOLDEN PHEASANT EGGS FOR SALE, 20c each. Phone Albion 62K.

NEW HAMPSHIRE PULLETS FOR SALE, healthy, milk fed, 10 weeks old. G 5625.

PULLETS—40 FINE LEGHORNS, WEAR laying, 20 R. Islands, 11 10 each, 90 Leghorn broilers, 25c each, delivered. 3107 Shelbourne St. E 393?

300 CHICKS, JUNE 9. BARRED ROCK [illegible] $12 100, 13c each. [illegible] Hatchery, A. E. Nix, 3500 Douglas. E 3578.

42B HORSES

AT STUD—THE ARAB STALLION Adounad by Hanad (sold to Mrs. Wentworth for $250,000). Adounad—Fee, $25 (purebreds), $15 (grades); groom, $3. Breed for intelligence, stamina, disposition. G. Saiss, Duncan.

WANTED—SADDLE HORSE FOR LAST two weeks in June. E 3575.

42C CATTLE

VISIT SAANICH JERSEY CATTLE Club's first parish show and Saanich Sheep Breeders' fourth annual Spring lamb show on Wednesday, June 7, at Saanichton Fair Grounds, 11 a.m.

WANTED—TWO FRESH COWS, MUST be testers. Phone Albion 94M.

WANTED—BRED SOWS. FULL PARticulars. Box 9179, Colonist.

42E GOATS

FOR SALE—35 GOOD SAANEN MILK goats. Oscar Dimmen, Shawnigan Lake.

FOR SALE—FRESH SAANEN GOAT, milking 8 pints. 1829 Newton St., off Richmond.

FRESH GOAT, FIVE QUARTS, CHEAP. F. H. Polson, Welch Road, Keating.

SAANEN GOAT MILKING 5 QUARTS, rich milk, child can handle. 121 Hampton Road. $20.

WANTED—GOOD YOUNG MILK GOAT. G 3145. Box 9096, Colonist.

42F DOGS

BLACK COCKER SPANIEL PUPPY, male, good stock. E 0039.

CAIRN TERRIERS OF "MELITA" puppies, $15 up. Raymond, off Carey. E 4081.

FOR SALE—BOSTON TERRIER PUPpies. Dogs boarded. G 3253.

GOLDFISH FOR POOLS AND AQUARiums, from 15c. Waterplant, 10c bunch. Pet Shop, 1412 Douglas. G 5721.

PEDIGREED COCKER PUPPIES FOR sale. Red parchment. Dogs boarded. E 2053.

PUREBRED CREAM PEKE, ONE YEAR, house broke. 1047 Lodge Ave.

WEST HIGHLAND WHITE TERRIERS and Cairn terriers, registered stock. Puppies for sale. Dogs boarded. Belmont 15Y.

42G CATS

GOOD HOME WANTED FOR BEAUTIful grey Persian kitten, female. E 4074.

WANTED—GOOD HOME FOR ALL-black female kitten. E 5130.

42X MISCELLANEOUS

10 ACRES CLOVER AND GRASS HAY. W. J. Houlihan, Gordon Head.

47 ROOM AND BOARD

BOARD AND ROOM, REASONABLE. Excellent cuisine. Residential area. E 7086.

BOARD-RESIDENCE OR ROOM AND breakfast. 1152 Burdett. F 4639.

BOARD AND ROOM, REASONABLE, table board. 1156 Goodwin St., Oak Bay.

BOARD AND BRIGHT CLEAN FRONT room, fireplace, close in. E 295?

COMFORTABLE ROOM AND BOARD, garage. 1420 Camosun. F 9769.

EXCELLENT ACCOMMODATION FOR gentlemen as paying guests. Reasonable. Refined home. F 9004.

FRONT ROOM AND BOARD, FEW MINutes from town, suit one or two young men, home comforts, reasonable. Box 9125, Colonist.

FOR YOUNG MAN, IN PRIVATE HOME, very central, good board, home privileges. F 1904.

GOOD ROOMS WITH BOARD. 1309 Yates.

JAMES BAY ROOM AND BOARD, single or double. Phone for particulars. G 4027.

LOVELY ROOMS, SINGLE AND DOUBLE. Must be seen to be appreciated. F 6878.

LOVELY ROOM, GOOD BOARD, PRIvate home, $8 week. Phone E 1467.

PRIVATE FAMILY HOME ADVANtages, Fairfield district, near car. G 3157.

ROOM AND BOARD, TWO RESPECTable working men, home comforts. Box 8918, Colonist.

ROOM AND BOARD, PRIVATE HOME, use of garage. 305 Gov't. G 3804.

ROOM, GARAGE, MEALS OPTIONAL, gentleman, residential, close in. G 4650.

SINGLE OR DOUBLE ROOM, FAIRFIELD district. G 7003.

TWO NICE ROOMS IN PRIVATE HOME, near Parliament Buildings. Board optional. F 3036.

YOUNG LADY WISHES ROOM AND board, $25 month. Box 9230, Colonist.

2 LARGE BEDROOMS WITH 2 BEDS, board, close in. 428 Vancouver Street. G 7388.

1418 HARRISON—Bright, Warm Rooms, Central, Home Cooking. F 9772.

48 ROOM AND BOARD WANTED

LADY WOULD LIKE ROOM AND board near Parliament Buildings. Box 9266, Colonist.

49 ROOMS TO RENT

COLUMBIA ROOMS, PANDORA AT Broad — Housekeeping or furnished rooms. Hot and cold water. G 2315.

OXFORD HOUSE, 749½ Fort—Housekeeping rms., h.-c. water, $2.50 wk. G 3128.

UNFURNISHED OR PARTLY, 2 OR 3 rooms, gas range. Adults. Cook Street, near Fort. F 1186.

49A FURNISHED

A LARGE BRIGHT BEDROOM, CLOSE to sea and park. 343 Michigan Street. G 2818.

ATTRACTIVE BEDROOM, SITTING-room, fireplace, home comforts. F 1445.

A LARGE BRIGHT ROOM CLOSE IN, breakfast. E 0447.

BRIGHT FRONT ROOM, FIREPLACE, close in, with breakfast. E 295?

CECIL Hotel, 1322 Blanshard St. Rooms, with or without bath, reasonable rates.

FAIRFIELD HOTEL, OPPOSITE CITY Hall—Comfortable furnished rooms from $3. Housekeeping privileges. Props., Beruton & Nunn.

FURNISHED BEDROOM, ALSO HOUSEkeeping room, ten minutes walk from Hudson's Bay. E 8365.

A Mart for Busy Readers—Property for Sale or Trade

TO OUT-OF-TOWN SUBSCRIBERS

Out-of-town subscribers who wish to answer advertisements in which only the telephone number of the advertiser is given, may mail their replies to The Colonist, and The Colonist will communicate such replies to the advertiser.

49 ROOMS TO RENT (Continued)

FURNISHED ROOMS QUIET HOME, close sea, park and car. E 1606

LOVELY ROOMS FOR RENT WITH garage, gentleman preferred. G 1801.

ONE OR TWO LARGE BRIGHT ROOMS, suitable light-housekeeping. Reasonable. 847 Carrie Street, Esquimalt. E 8306

ONE OR TWO BRIGHT ROOMS IN REfined home, suitable light housekeeping. Gorge district. G 1352

RITZ HOTEL, 710 FORT—BEDROOMS, suites, housekeeping rooms, elevator; central. Reasonable rates. G 7156

TWO FURNISHED ROOMS USE OF garage; high location. Board if desired. 2915 Cook Street. Phone E 1750.

TWO FURNISHED ROOMS, ONE LIGHT-housekeeping, in quiet private home. Also garage. 2648 Blanshard. G 6504

VISITORS' SLEEPING ROOMS, CLEAN, close in. Moderate terms. 465 Quebec Street.

YORK HOTEL, JOHNSON AT DOUGlas. Modern, comfortable, inexpensive.

51 HOUSEKEEPING ROOMS TO RENT

AT 875 NORTH PARK, HOUSEKEEPing room, ground floor, gas. All found. $2.50 weekly. G 8882.

CLIFTON HOUSE—L.H. OR SLEEPING, $2.50 week up. 1318½ Broad. E 8034.

51A FURNISHED

ATTRACTIVE HOUSEKEEPING ROOMS, Devonshire House. Inspect this warm, quiet hotel for Winter comfort. 722 Fort St.

ATTRACTIVE TWO-ROOMED SUITE, also room with kitchenette. 313 Vancouver.

AT 1010 Linden. Furn. housekeeping rms. Rates reasonable, new management.

ATTRACTIVE, CENTRAL, 830 McCLURE Street, near Cherry Bank. $10 up.

AT 712 VANCOUVER STREET—ROOMS at $8 and $10, close in.

AT 526 MICHIGAN. CLEAN SINGLE and double housekeeping rooms. E 2635

BEDROOM AND SITTING-ROOM WITH use of kitchen, near sea and bus. Oak Bay. Phone E 5998 before 12 and after 6 p.m.

BED-SITTING-ROOM ALSO GROUND-floor suite. 307 Vancouver Street.

BRIGHT COMFORTABLE ROOMS, CLOSE sea, car and park. 664 Battery.

COMFORTABLY FURNISHED BED-sitting-room, kitchenette. 725 Queens Avenue.

CLEAN, COMFORTABLE, HOUSEKEEPing rooms. 1032 McGregor Avenue. E 5162.

COMFORTABLY FURNISHED HOUSEkeeping rooms; reasonable. 1138 Oxford Street.

COMFORTABLE ROOM, EVERY CONvenience, close in. 615 Vancouver Street. E 6572.

COMFORTABLE ROOM, NICE HOME, quiet street, 10 minutes town. 1121 Collinson. G 2807

COSY FURNISHED ROOM, EVERY CONvenience. $8 monthly. 1028 Pandora

CLEAN, QUIET, MODERN, NEAR CAR, sea. Rooms, $8 up. 430 Dallas. E 7462.

CLEAN, BRIGHT, H.K. ROOMS (FAIRfield), meals if desired. E 7079.

FURNISHED TWO-ROOMED CLEAN housekeeping suite, gas stove. 1741 Bank Street.

FURNISHED HOUSEKEEPING ROOM, $6 month, near sea and park. 71 Menzies Street.

FURNISHED HOUSEKEEPING ROOMS, all found. 441 Vancouver Street

FURNISHED HOUSEKEEPING ROOMS. Flats, cabins. $6 mo. up. 1038 Hillside

HIGH LOCATION, NEWLY-FURNISHED bed-sitting-room, roomy kitchen with new sink, ground floor, large bright window, furnace heat, always hot water; quiet home, close in; $20. G 7726

HOUSEKEEPING ROOM TO RENT, ALL found. Phone G 1726. 841 Broughton Street.

HOUSEKEEPING ROOMS, $1.50 UP, weekly. 1906 Blanshard Street

HOUSEKEEPING ROOMS, EVERY CONvenience, reasonable. 1145 Rockland.

LIGHT-HOUSEKEEPING ROOM. SEA-front. 502 Dallas Road

NEAR HUDSON'S BAY, CLEAN, SUNNY housekeeping room. E 6852.

NICE, QUIET, HOUSEKEEPING ROOMS, with gas. Near sea and car. E 2172.

ONE LARGE FURNISHED HOUSEKEEPing room, ground floor, good kitchen range, couple, $2 weekly, including light, phone and water; one person, $1.60. Telephone E 6737. 2016 Chambers Street.

ONE, TWO OR THREE-ROOM SUITE, nicely furnished, fireplace. Also board and room. Close in. G 2074

TWO OR THREE BRIGHT ROOMS, every convenience, garage. 1115 Princess

TWO FURNISHED ROOMS WITH kitchenette, reasonable. E 2156. 1100 Princess Avenue

WELL-FURNISHED SINGLE ROOM, alcove. Fairfield. 1029 Pakington.

1031 CARBERRY GARDENS—CLEAN housekeeping rooms, close in, on 2 car lines, garage.

707 BLANSHARD—SINGLE ROOM, H. and C. water. Fully furnished. Close in.

$16 FURNISHED, 3 SMALL ROOMS, cook stove, view, quiet, retired couple, fuel found. 1425 Richardson

$8 A MONTH—BRIGHT FURNISHED room, light, water, fuel, to respectable party. Central. 849 Fort Street

1219 PANDORA—NEW MANAGEMENT. Large, bright rooms, conveniences

2531 GOV'T, NEAR BAY. SLEEPING OR light housekeeping rooms. E 5568.

422 DALLAS ROAD—ROOM FOR LADY

53 FLATS AND APARTMENTS TO RENT

1009 SOUTHGATE ST., 3 rooms		$15.00
1314 YATES ST., 4 rooms		25.00
1304 VINING ST., 4 rooms		25.00
742 VANCOUVER ST., 4 rooms		28.50
1260 FORT ST., 4 rooms, including heat		22.50

P. R. BROWN & SONS, LTD.
1112 Broad Street — Phone G 7171

ARGYLE COURT, 424 LINDEN AVE.—Unfurnished modern suite. Bed-sitting-room, dressing-room, dining-room, kitchen, three-piece bathroom. Suitable for quiet tenants. Ker & Stephenson, Ltd., 1121 Government Street. G 4127

APARTMENT, FURNISHED, TWO BEDrooms, sitting-room, electric kitchen, near St. Margaret's School. 1609 Gladstone Avenue. Phone E 2848

APARTMENT, FURNISHED, TWO AND three rooms, from $14.50 to $25; close to High School. 1251 Pandora. Phone owner, E 2848.

AT ROSEBERRY HOUSE, 577 MICHIgan Street, comfortable flat, living-room, dining-room, bedroom, kitchen. $22.50. G 2810

AT 817 McCLURE—BRIGHT ROOM, private bath, plenty hot water, reasonable rates.

ATTRACTIVE SUITES—THE NORMANdie. Fully furnished, beautifully clean, moderate rental. E 8284

A BRIGHT FURNISHED APARTMENT on ground floor, three rooms, private bath and entrance. 731 McClure.

AT MONTROSE APT. HOTEL. Furnished suite with all modern conveniences.

A THREE-ROOM SUITE, FURNISHED, $12 month. Phone E 9798

ATTRACTIVE FURNISHED SUITES, now available. Savoy Mansions. G 6822

ALISA MANSIONS—FURN. OR UNFURnished; excellently serviced. E 0961.

53 FLATS AND APARTMENTS TO RENT (Continued)

APARTMENTS — Fully furnished, self contained; reasonable rates. E 5072.

AT MOUNT DOUGLAS APARTMENTS—Furnished suite to rent. E 4622.

A FRONT SUITE, FURNISHED, PRIvate bath. 2321 Cook. E 5232

BEAUTIFUL 3-ROOM APT., OAK BAY. Sea view. Fully electric. Phone E 7174 or E 7725.

BROADWAY COURT, 442 SUPERIOR ST. —Bright 3-room suite, unfurnished, quiet block. Walking distance. E 3022.

BEAUTIFUL 3-ROOM APARTMENT, garden, private home. 3168 Carroll St. Phone G 2487.

CHEERFUL 3-ROOM SUITE, EVERY convenience, partly furnished. H.W. heat. E 8672.

COMFORTABLY FURNISHED, TWO rooms, kitchenette. Fairfield. 1029 Pakington.

COMFORTABLE FURN. SUITE; 2 bedrooms; newly papered, etc.; phone; $50. Mt. Edwards Apartments. E 4922. Close in.

DE COSMOS, 1180 YATES STREET—Quiet, conveniently located, modern and beautifully kept. Small or large suite. Immediate possession. Caretaker on premises. B.C. Land & Investment Agency, 922 Government Street. G 4118.

FOUR-ROOMED APARTMENT—AUTOmatic oil heat, hot and cold water; Fairfield. E 8027.

FURNISHED SUITE, GAS RANGE, light, hot water, reasonable. 422 Superior St.

FURNISHED FLAT, SUIT COUPLE, newly decorated. Pleasant surroundings. Phone G 2283

FURNISHED APARTMENT TO LET, month or six weeks. Apply 1034 Pandora.

FULLY FURNISHED SUNNY SUITE, BY week or month. 340 Linden Ave

LADY LIVING ALONE IN ONE OF NICest apartment blocks desires to meet another lady to share apartment with her. Box 8125, Colonist.

MARINE CHALET, OAK BAY—FURnished apts., close to beach. E 5531.

NICE MODERN APARTMENTS FOR rent by day, week or month. On seafront; congenial surroundings. Apply to Mrs. Betts in person. 1785 Ross St. E 7606

OAK BAY SEAFRONT, FOUR-ROOMED suite, fully modern, two bedrooms, furnished or unfurnished. No children. Ker & Stephenson, Ltd., 1121 Government St. G 4127

PARTLY FURNISHED, FOUR ROOMS, three-piece bathroom. Nice location. E 0437

PARTLY FURNISHED, THREE-ROOM heated flat. Adults. 680 Dallas Road

ROSEDALE MANOR, 1812 QUADRA ST.—Four rooms, unfurnished, hardwood floors, hot and cold water, heat included — $35

P. R. BROWN & SONS, LTD.
1112 Broad Street — Phone G 7171

STOBART APTS. HEART OF BUSINESS, theatre dist.; housekeeping and sleeping; elevator, fireproof; day, week or mo.; reduced rates; transients. G 0048. 745 Yates

SUMMER SESSION, UNIVERSITY — 2-room suites now available, reasonable. Dalhousie or the campus.

SMALL UNFURNISHED SUITE, WITH private bath. 1024 Queens. E 6482.

SEACROFT—VICTORIA'S MOST BEAUtiful sea-view apartment. G 5111

SUITE TO RENT, ALKAZAR MANSIONS. Phone E 9212

BEVERLY HOTEL
Next Door to Everything in Town

THE BEVERLY IS A HOME FOR YOU while you are away from HOME: 60 rooms nicely furnished, for TRANSIENT travel. Our cosy LIGHT HOUSEKEEPING rooms or suites cuts your expense in half. Many people are using them. Fine elevator, steam heated, unlimited hot water. Large comfy lounge for guests. Private baths. ALWAYS COME TO THE BEVERLY HOTEL. Rates very reasonable; for day, week or month.

JAMES A. GRIFFITH
Owner and Operator — Phone G 8276

THREE-ROOM FURNISHED SUITE WITH kitchenette. 962 Heywood Avenue. Phone E 8458.

THREE-ROOM SUITE, UNFURNISHED, steam heated, hot water; $21 per month. 220 Michigan. G 4580

THREE-IN-ONE HOUSEKEEPING SUITE, also rooms, newly furnished. E 2607.

UNFURNISHED 2 ROOMS, JAMES BAY, walking distance, $10 monthly. E 2562.

VENTURE APARTMENTS, BRAND NEW and up to date. Central location. Full particulars Ker & Stephenson, Ltd., 1121 Government Street. G 4127.

WIDOW WISHES SHARE HER COMfortable modern apartment, near town, reasonable. Box 6170, Colonist.

190 MENZIES STREET — 3-ROOM furnished apartment, newly decorated. Immediate possession. $22.50

BISHOP & WORTHINGTON, LTD
576 Yates Street — Phone E 3241

5-ROOM APT., CLOSE TO CITY, FURnished, $55; unfurnished, $45. E 7174 to view. This is a snap.

977 HUMBOLDT ST. THREE-ROOM suite, private bathroom. Central location. G 6266

2 AND 3-ROOM SUITES—LIGHT, HEAT included. Scott Apartments. G 0258.

54 FLATS AND APARTMENTS WANTED

WANTED, TO RENT—2 OR 3-ROOM suite with kitchenette, furnished or unfurnished, vacant July 12, 1939. Box 8997, Colonist.

WANTED—TWO OR THREE-ROOM suite, unfurnished, close in, reasonable. Box 6201, Colonist

55 HOUSES TO RENT

SIX-ROOM BUNGALOW, FURNISHED OR unfurnished; furnace, garage, garden. Phone between 3-5, G 1368.

55A FURNISHED

ATTRACTIVE SIX-ROOM, WELL AND fully-furnished semi-bungalow. Beautifully clean and newly decorated. Rent $45 per month. Robert Grubb, 311 Scollard Building

A CLEAN TWO-ROOM FURNISHED house and bathroom. 838 North Park Street. G 4738

FOR LEASE—BEAUTIFULLY FURnished, modern, stucco bungalow. Seven rooms and bathroom, basement, furnace, garage, oak floors, fireplace, numerous special built-in features, nice garden, quiet location. Rockland Ave.-St. Charles St. district.

ROSEVEAR COMPANY
110 Union Building — Phone G 6041

FOR TWO MONTHS—FOUR-ROOM cottage. 2184 Shelbourne St., near 6c bus and car. Reasonable to reliable elderly couple.

FULLY-FURNISHED, MODERN, FOUR-room cottage, near St. Margaret's School. 1609 Gladstone.

FOR RENT—FULLY-FURNISHED FOUR-room bungalow. Oak Bay. G 5687

MODERN FULLY FURNISHED BUNGAlow, Oak Bay, five rooms. Douglas MacKay & Co. (Victoria), Ltd. E 4523

NICELY FURNISHED 5-ROOM BUNGAlow, garage. Near Hollywood Crescent. Vacant June 15. G 7460

SECLUDED, MODERN BUNGALOW—Large living-room, open fireplace, 3 bedrooms, nice bathroom, kitchen with large alcove and pantry, garage, quiet shady garden, use of boat on Portage Inlet. E 8890

STUCCO BUNGALOW, SEVEN ROOMS, July, Aug. Oak Bay, reasonable. E 8298

7-ROOMED BUNGALOW BEAUTIFULLY furnished, $75 month to right party, one year. 1505 Despard Avenue. E 5251

3 ROOMS, FURNISHED, 2 BEDROOMS, Cordova Bay. George Harbor, Little Arctic Store. Phone Colquitz 97X

55B UNFURNISHED

1740 CORONATION AVE., 5 rooms, garage, furnace		$2[illegible].00
633 PEMBROKE ST., 5-room duplex, furnace		27.50
1281 McKENZIE ST., 5-rm. bungalow		27.50
56 JOSEPH ST., 8 rooms, hardwood floors, excellent condition		30.00
1[illegible] BEACH DRIVE, 5-room duplex		[illegible]

PEMBERTON & SON, LTD.
625 Fort Street — Phone G 8124

55 HOUSES TO RENT (Continued)

3111 SERVICE ST., new stucco	$26.00
2415 QUADRA ST., garage	$26.00
1538 AMPHION ST., bungalow	$20.00
32 BUSHBY ST., garage	$20.00
320 MOSS ST., 7 rooms	$28.00
2019 CHAMBERS ST., 5 rooms	$20.00
131 SOUTH TURNER ST., duplex	$22.50
168 JOSEPH ST., duplex	$22.50
MONTEREY AVE., modern home	$35.00

Furnished Beach Cottages

E. E. HEATH
625 Yates Street — Phone E 4041

AN ATTRACTIVE FIVE-ROOM BUNGAlow, hardwood floors, newly decorated, garage, etc. Rental $27.50. Apply

THE ROYAL TRUST CO.
1302 Government St. — Phone E 4126
Rental Department

A FIVE-ROOM HOUSE, GARAGE IN basement. Nice and clean. Close to street car and bus. E 5781.

CLEAN SIX-ROOMED HOUSE, DALLAS Road, good view, $18. E 2636

DUPLEX, 4-ROOM, BATH, NEWLY DECorated, close in, $18. 1212 North Park

FURNISHED BUNGALOW ON THE waterfront, at Roberts Bay, electric light and modern conveniences. Pemberton & Son, Ltd., 625 Fort Street. Phone G 8124

FIVE-ROOM MODERN STUCCO BUNGAlow, Wolleston Street, vacant July 1. $30 per month. Phone E 3460

FULLY FURNISHED, FIVE-ROOM BUNgalow, Oak Bay, $45. Douglas MacKay & Co. (Victoria), Ltd. E 4523

FOUR ROOMS, $18; NEW FOUR-ROOM bungalow, $25; Five-room bungalow, $27.50. Saanich Realty. E 0001.

FOR RENT OR SALE ON RENTAL terms—Good bungalow, all conveniences, $25. G 6256.

IMMEDIATE POSSESSION, JAMES BAY—Bungalow, five rooms and bathroom, oak floors, fireplace, furnace, nice garden, quiet location, $25 monthly. Fairfield five-room bungalow, $25. Close-in Fairfield, new duplex, four rooms, $27.50, including basement, furnace, garage, oak floors, fireplace, Pembroke bath, special built-in features, blinds, linoleum, electric fixtures, etc.

ROSEVEAR COMPANY
110 Union Building — Phone G 6041

JAMES BAY — CLEAN COTTAGE, FIVE rooms, bathroom, pantry, $16, to reliable party. Adults. Apply 221 Oswego.

MOVING, PACKING, STORAGE? PHONE Heaney's, G 1184. A representative will call and explain our service.

NEW BUNGALOW WITH MODERN CONveniences. Living-room, dining-room, bedroom, kitchen and glassed-in porch. Wired for electric range. E 4004

NEW 5-ROOM HOUSE, CUMBERLAND St. 1220 Union Ave.

OAK BAY—EIGHT LARGE ROOMS, hardwood floors, garden, newly redecorated. $50. Mara, Bate & Co. 640 Fort Street. E 7124.

OAK BAY—SIX-ROOM BUNGALOW. Granite Street. G 1718

SEVEN-ROOMED HOUSE, UNFURnished, to rent, Fairfield. E 2963

SIX-ROOMED HOUSE, VACANT JUNE 15. Cadboro Bay. E 1305, evenings

TO RENT, UNFURNISHED 5-ROOMED bungalow. No. 437 Constance Avenue, Esquimalt; $22.50 per month. Phone E 1281

THREE-ROOM COTTAGE, ABOUT TWO acres, orchard, two-room cottage. Lake Hill. E 2972.

504 BURNSIDE RD., 6 ROOMS, INcluding water, $19.50; 1325 Mar St., 7 rooms, $20; 524 John St., 5 rooms, $20; 1706 Fernwood Rd., 8 rooms, $22.50; 1315 Clover Bl., 6 rooms, $22.50; 1121 Summit Ave., 7 rooms, $20; 1165 Oxford St., 5 rooms, $22.50; 1652 Fell St., 8 rooms, $25; 822 Coventry St., 8 rooms, $25; 1468 Dallas Rd., 5 rooms, $25; 2545 Cadboro Bay Rd., 5 rooms, $27; 1440 Clifford St., 8 rooms, $30; 810 Linden Ave., 8 rooms, $40.

P. R. BROWN & SONS, LTD.
1112 Broad Street — Phone G 7171

4 ROOMS, $17.50; 5 ROOMS (3 MILES), $15; 7 rooms, $21; 6 rooms, $25; 6 rooms, $40; apartment, $22 and many others, including furnished houses from $20 up. George Randall, 1203 Douglas St. G 7241

$22 EIGHT ROOMS, NEWLY DECOrated, furnace, tubs. 7 Alma Place, 329 Michigan

725 ADMIRALS ROAD 5-ROOM COTtage and bath, $15. T. P. McConnell, 120 Pemberton Bldg.

7-ROOM HOUSE, ONE BLOCK HIGH school, bus, car lines, gas. 1412 Pembroke. Apply 1414 Gladstone

7-ROOMED MODERN HOUSE, OFF Quadra, nice garden, $20. 425 Scollard Building

5-ROOM HOUSE, ONE BLOCK FROM Gorge Road. Apply 218 Raynor Avenue

5-ROOMED MODERN HOUSE, $14. Apply 476 Dupplin, end Cloverdale car.

57 WANTED TO RENT—HOUSES

WANTED—THE LISTINGS OF YOUR houses, flats and apartments. Our rental department has tenants waiting. Prompt attention given to all listings. George Randall, 1203 Douglas St. G 7241.

61 SUMMER RESORTS

BRENTWOOD BUNGALOWS, NEXT BUTchart's Gardens. Phone 48 Q. Keating. Andros, Tod Inlet P.O.

BRENTWOOD—FURNISHED COTTAGE, four rooms, electric light, good well, month or season. G 4244

COTTAGE TO RENT — NEAR SANDY beach, bedroom, sitting-room with open fire, bath, kitchen; electric light, running water, h. and c. Moderate rent. Simson, Point Holmes, Comox.

CORDOVA BAY, JUNE, JULY, AUGUST, furnished beach front cottage. Large veranda, open fireplace. Reasonable. G 4994

FOR SALE—TWO-ROOM FURNISHED cottage on Cadboro Bay Beach; cheap. Phone E 1480

LITTLE ARCTIC, CORDOVA BAY, beach-front houses, camps, furnished and semi-furnished. C. C. Smith, or store

PROSPECT LAKE WATERFRONT COTtage to rent. Phone Empire 2727.

SUMMER COTTAGE, CADBORO BAY, best part of beach, furnished or unfurnished, boat, etc., two bedrooms, glassed-in front. G 4085

61A COTTAGES AND CAMPSITES

AT CADBORO BAY—FURNISHED COTtages, rooms, day, week, month. E 6795

CORDOVA BAY—FURNISHED FOUR-room house, open fireplace, three-piece bathroom, for rent. Phone G 6600

FOR RENT—SMALL COTTAGE AT Shawnigan Lake, $18 for two weeks, $30 monthly. Phone E 0938

FOR RENT—FURNISHED COTTAGE, Shawnigan Lake. Telephone G 1975

NICE, WELL-BUILT, FOUR-ROOM furnished, Summer cottage at Florence Lake, only 15-minute drive to city. Large lot and garage. A bargain at only $1,000. T. P. McConnell, agent

NEW FURNISHED COTTAGES, TWO rooms, comfortable beds, seafront. Fernwood wharf, Salt Spring Island. $5 week. W. Hoye, R.R. 1, Ganges.

PARKSVILLE—WELL-EQUIPPED COTtages on sandy beach, electric light and water installed, close to store, garages, fishing. Particulars E. E. Gill, Parksville P.O., B.C.

WOW WOW—CORDOVA BAY 4-roomed cottage, large veranda, sandy beach, lot 55 by 180, fruit trees, electric light, city water, $1,500. 21[illegible] Scollard Building. E 6621

65 AUTOMOBILES

ALMOST NEW 18-FOOT HOUSE trailer, well built. E 7357 or Col. 106-R

TIRES

ATTENTION—COMPLETE LINE OF Goodrich batteries, tires [illegible] ... Lots easy terms. No credit ... red tape ... Your purchase installed at once. Terreson Bros., 1111 Blanshard Street.

65A FOR SALE

ALL SIZES USED TIRES IN STOCK, lowest prices. Red's Service Station

CAR ENGINES FOR YOUR BOAT—BABY Austin, Whippet 4-cyl., Chevrolet 4 and 6-cyl., Pontiac, Hupmobile, Studebaker, Buick big 6, Reo 6, etc. A very good selection of used tires in stock. Painless prices. W. Frank Cameron Auto Parts, 9[illegible] View Street. Phone E [illegible]

CHEVROLET SEDAN, GOOD ORDER, licence, $90. 2184 Cadboro Bay Rd. E 8214.

65 AUTOMOBILES (Continued)

CHEVROLET, 1931, SPECIAL SEDAN. Perfect condition. Phone Colquitz 89 W. Box 8242, Colonist.

DODGE ROADSTER, RUNS GOOD, $60. Ford touring, "A" model, $75. Used tires, all 20-inch and 21-inch sizes, all high-pressure sizes. Cameron Bros., 1340 Craigflower. E 6696.

DODGE VICTORY "6," SPLENDID CONdition. E 8612 or E 8406.

DODGE 3-TON TRUCK, EQUIPPED with hydraulic hoist and body. G 1306.

FOR QUICK SALE BY PRIVATE OWNER —1938 Chevrolet Master sedan, like new, low mileage; perfect condition; $825 cash. Phone E 4236.

FOR SALE—1937 STANDARD SALOON, excellent condition. Good tires. No agents. G 4665

FOR SALE—WHIPPET SEDAN, GOOD condition, $70. G 1473.

HILLMAN DE LUXE SEDAN, LOW mileage, like new throughout. You can't afford to miss this at the low price of — $685

BURTON & WILLIAMS MOTORS
1001 Blanshard Street
E 9415

JUNKIE AUTO WRECKER, E 7531. BEST prices paid for your car. Parts for all cars and trucks. 827 View.

NEW TIRE AND TUBE—G.P. ROADflight, 21 x 8.25, $12. G 3160

OWNER MUST SACRIFICE 1938 SINGER. Excellent condition, $420; $100 down, balance $15 month. Consider small trade. G 5326.

PLYMOUTH CUSTOM DE LUXE SEDAN, 1938, with heater. Will trade. Box 8247, Colonist.

PRIVATELY-OWNED STUDEBAKER DICtator Sedan in good order, $160 cash. Phone G 2457.

SNAP—1928 CHEVROLET COACH—NEW tires, licence, $160 cash. Apply 2071 Wascana St. E 5288

TRAILER, 6-FT. BODY, WELL BUILT, good condition, including licence, $12. Phone (except Sunday) E 0970.

T MODEL FORD TUDOR, ENGINE AND tires good, licence paid. $50 cash. 1820 Oak Bay Avenue.

QUALITY IN USED CARS

WE OWE IT TO OUR CUSTOMERS TO see that they get the best possible value for their money. The superintendent of our Used Car Department is responsible to YOU for quality in the used car you buy. His staff of trained men justify his reputation with quality workmanship. National Motor Company supports his good judgment with a written R. & G. (Renewed and Guaranteed) Warranty.

CHEVROLET COACH	$165
NASH SEDAN	$175
DE SOTO COUPE	$265
CHEVROLET COUPE	$295
PONTIAC SEDAN	$295
FORD V-8 COUPE	$395
FORD V-8 TUDOR	$535
FORD V-8 TOURING	$695
HILLMAN DE LUXE SEDAN	$725
FORD V-8 TOURING FORDOR	$725
FORD V-8 CLUB COUPE	$750
PLYMOUTH CUSTOM DE LUXE SEDAN	$865

NATIONAL MOTOR CO., LTD.
819 Yates Street — G 8177
OPEN EVENINGS

STANDARD AND GRAHAM CARS
REO TRUCKS

WE HAVE SIX 1936 STANDARD CARS at reduced prices. Used cars from $40 to $1,300, all with licence.

STANDARD GARAGE
935 Yates Street

WHEELS rebuilt and tightened, springs made and set up, glass cut and ground. Cameron Bros., Craigflower. E 6696.

THE BEST BUYS IN TOWN—FOUR-STAR USED CARS

- $165—WILLY SEDAN
- $475—SINGER SEDAN
- $495—MORRIS COACH
- $535—CHEVROLET COACH (Trunk)
- $650—OLDSMOBILE "6" SEDAN
- $685—STANDARD COACH
- $695—CHEVROLET MASTER DE LUXE SEDAN
- $735—NASH LAFAYETTE COUPE
- $785—CHEVROLET MASTER COUPE
- $795—CHEVROLET MASTER DE LUXE SEDAN
- $825—CHEVROLET MASTER COACH
- $895—CHEVROLET MASTER SEDAN
- $995—PACKARD SEDAN
- $1295—STUDEBAKER SEDAN

WILSON & CABELDU, LTD
Two Showrooms
828 Yates—E 8722 — 871 Yates—E 1107
Open Evenings

BEGG'S CERTIFIED USED CARS

COME IN AND INSPECT THE TWO CARS LISTED BELOW AND SEE FOR YOURSELF THE OUTSTANDING VALUES WE OFFER IN USED CARS

1938 HILLMAN DE LUXE SEDAN. Has run less than 8,000 miles. Previous owner reports 32 miles to the gallon. (Stock 424) — $745

1937 PLYMOUTH 7-PASSENGER SEDAN—Has factory built-in trunk, all new tires and has had one owner since new. (Stock 452) — $995

MANY MORE TO CHOOSE FROM

BEGG MOTOR CO., LTD.
837 Yates St. — G 1144 — 865 Yates St.

PLYMOUTH — DODGE
CHRYSLER — DE SOTO

FIVE REAL GENUINE SNAPS

1936 PACKARD "120" SEDAN. Real swell condition	$695
1935 DE LUXE FORD SEDAN. Looks and runs like new	$575
1936 FORD BUSINESS COUPE. A real good buy	$595
1934 CHEVROLET TUDOR. Small popular model	$495
1934 SNAPPY OLDSMOBILE COUPE	$485

These Cars Are Unbeatable Value and We Suggest Your Early Inspection

MUTUAL AUTO SALES
932 [illegible] Street — Phone G 3843

JAMESON MOTORS FOR BEST VALUES IN USED CARS

1936 OLDSMOBILE SEDAN, in new car condition	$695
1934 DODGE SEDAN	$495
1930 STUDEBAKER SEDAN	$295
1935 TERRAPLANE COUPE	$595
1938 HILLMAN SEDAN	$695

JAMESON MOTORS LIMITED
740 Broughton Street

SPECIAL
PLYMOUTH 4 [illegible] — $39
Complete Parts and Labor Guaranteed Job.
CHET DOWMAN — 724 Johnson

65 AUTOMOBILES (Continued)

BUICK SEDAN—A very fine car in every respect. Six-wheel equipment — $750

HUDSON COUPE—First-class inside and out. Exceptional value — $595

PACKARD SEDAN—A remarkable bargain in a good car — $295

DE SOTO SEDAN—Runs good. Lots of transportation at small cost — $175

Assortment of Others

DAVIS-DRAKE MOTORS, LTD.
Buick and Oldsmobile Cars—G.M.C. Trucks
Duncan—Fort St. at Quadra, Victoria

EMPRESS SALES
Every Car Fully Guaranteed by
A. W. WHITE

1936 OLDSMOBILE SEDAN—Small mileage, one owner	$675
1932 DE SOTO CONVERTIBLE—Sports model, like new	$495
1935 AUSTIN COACH	$295
1934 AUSTIN VAN	$275
1929 PONTIAC CABRIOLET	$195
1926 CHEVROLET SEDAN	$195
PACKARD TOURING	$100

HILLMAN-HUMBER DEALERS
Open Evenings Until 8 o'Clock
860 Yates Street — Phone G 2812

1939 WILLYS SEDAN—IN USE AS DEMONstrator month only. Don't miss this opportunity to get one of these fine cars at a reduced price.

WILLYS "77" DE LUXE SEDAN—Like new	$585
AUSTIN "7" SALOON—Nice shape	$295
DODGE SEDAN, 1923—A beauty	$495
STUDEBAKER ROCKNE SEDAN—Extra nice shape	$365
OAKLAND COUPE—Licensed	$50
CHEVROLET COUPE—Licensed	$90
CHEVROLET SEDAN, 1930—Licensed	$150
STAR "4" COACH	$85
HUPMOBILE TOURING—An old model, but good	$85

MASTERS MOTOR CO., LTD.
809 Yates Street — Phone E 3541

FORD COUPE	$335
WILLYS SEDAN	$350
CHEVROLET COUPE	$375
AUSTIN "7" ROADSTER	$445
NASH SEDAN	$485
CHEVROLET COACH	$535
AUSTIN "7" SALOON	$650
PONTIAC SEDAN	$765
AUSTIN 10-4 SALOON	$795

THOS. PLIMLEY, LTD.
Established 1893
1010 Yates Street — Phone G 7161

WEEK-END BARGAINS
With Licences

1927 CHEV. COUPE	$90
1927 CHEV. SEDAN	$90
1927 OAKLAND	$50
1927 CHRYSLER "52" COUPE	$100
1930 FORD COACH	$250

THURBURN & BYRNE
945 Yates Street — E 0915

SPECIAL

1938 PLYMOUTH DE LUXE CUSTOM SEDAN. This car is equal to new	$975
FORD TUDOR. Thoroughly reconditioned	$595
ONE CHEVROLET SEDAN	$250

CECIL EVE MOTORS, LTD.
Yates at Quadra
Pontiac Cars — G.M.C. Trucks

1937 AUSTIN "7" ROADSTER—A sporty little car, one we have traded in and a quick seller.

$475

JONES BROS. SERVICE STATION, LTD.
Cor. Yates and Quadra — Phone E 4021

1936 CHEVROLET COUPE—Business model, equipped with heater and a very fine radio. Price

$745

JONES BROS. SERVICE STATION, LTD.
Cor. Yates and Quadra — Phone E 4021

We Finance Car Purchases—Low Rate
5%
On Unpaid Balance—No Refinancing
GILLESPIE, HART & CO., LTD.
611 Fort Street — Phone G 1181-2

1937 FORD SEDAN, in first-class condition — $650

1935 FORD COUPE, with full balloon tires — $475

E. HILL
721 View Street — G 4423

1931 INTERNATIONAL TWO-TON Truck, licence, $225. 1929 Chevrolet Coach, licence, $95. Truck hoists, trailers.

CLARKE'S AUTO & TRUCK PARTS
871 View Street — Phone E 8041

1932 PLYMOUTH "4" RUMBLE-SEAT coupe, floating power, hydraulic brakes; economical and easy to handle. A 1 condition. $445. E 2616

1930 FORD A COACH, $245. FORD A Roadster, $185. 1927 Chevrolet Coach, new tires, special at $49.50. Frank Irvine's Garage, Quadra at Johnson. E 9722

$275 CASH—FOR QUICK SALE TO close estate. Essex coupe with rumble seat, in first-class condition, good tires, 1939 licence. Phone E 4278

1933 CHEVROLET MASTER COACH, first-class condition. Sacrifice for cash. Phone G 7804

1929 ESSEX SEDAN, EXCELLENT condition, new tires and trunk. $250 cash. G 4406.

$75 BUYS 1929 DURANT SEDAN, LIcence included, good condition. E 5896

1928 OLDSMOBILE COACH, GOOD condition, $100. Owner leaving city. G 7860

1932 CHRYSLER DE LUXE SEDAN—Excellent condition throughout. $500 or nearest offer. G 4280

1928 FORD SEDAN, $95. ALSO 1926 Dodge coupe, $85. Licences. 1717 Cook

1929 CHEVROLET COACH IN GOOD mechanical condition. $125. Apply 2320 Fernwood Rd.

1926 CHEVROLET SEDAN, $75, INcluding licence. Apply 924 [illegible] son. E 1935

$35—OVERLAND "4" COACH, IN GOOD running shape. 1606 Pembroke St. E [illegible]157

1928 ESSEX—IN GOOD CONDITION. Newly painted. Private owner. G 1661

1928 FORD ROADSTER, $90. 908 Cloverdale Ave.

1931 FORD SPORTS COUPE — GOOD condition. E 8386

1936 AUSTIN "10" SEDAN, A 1 CONdition. Phone E 2630 after 5 p.m.

1928 PONTIAC SEDAN, WITH 1932 motor, good tires, licence. E 4637

65B WANTED

BEST CASH PRICE FOR YOUR CAR AT Empress Sales, 860 Yates. G 2812

CASH FOR YOUR CAR FOR WRECKING. Cameron Bros., 1340 Craigflower. E 6696

66 AUTOS FOR HIRE

TRUCK FOR HIRE—TOP SOIL, SAND, gravel, rock. Phone G 1306

67 BOATS AND LAUNCHES

BOAT LUMBER—Best quality spruce oars, $1.50 pair. Daniel Box Co. G 1422.

67 BOATS AND LAUNCHES (Continued)

BOAT LOVERS, ATTENTION—30-FT. BY 8-ft. 6-in. cabin cruiser, self-starting 6-cylinder Continental motor. Engine and hull recently overhauled and painted. Equipment consists of 6 bunks and mattresses, running water, sink, toilet, clothes closet, refrigerator, electric lights and new stove. Boat can be seen by appointment. Cheap for cash. If interested, phone G 4233.

EVINRUDE-ELTO OUTBOARDS, $36.95 up. H. Aylmer, at Jones Bros., Ltd. Good used motors. Also motors for rent.

ELASTIC WATERPROOF SEAM COMpound; cement preservatives. Ship Chandlers (McQuade's), Ltd. 1214 Wharf.

EXCHANGE LOT WITH SMALL STORE, rented, for cruiser. Apply Box 8320, Colonist.

FOR SALE—10 FT. 6 IN. FLAT-BOTTOM boat, cedar, $16. Creed's Wharf, Brentwood.

FRESHLY-PAINTED 32-FT. CABIN boat, Easthope engine. All in splendid condition. E 2174

FOR SALE—NEW BOAT, 38 FT. 6 IN. X 9 ft. 6 in., suitable fishing. E 1922. 419 Bay Street

FOR SALE—CANOE IN GOOD CONDItion. Phone E 8897

FOR SALE—14-FT. SLOOP IN GOOD condition. E 4382

FOR SALE—NEW 12-FT. CLINKER-built rowboat. Telephone G 2988

JUST ARRIVED — THE 1939 BENDIX eclipse electric, air-cooled, outboard motors. Easy to start, economical to operate, quiet underwater exhaust. Now on display at the Oak Bay Boathouse and McLennan, McFeely & Prior, Ltd. 1400 Government Street. G 1111

NEW 19-FOOT LAUNCH, FULLY CONverted Star motor, dinghy, etc. Snap. E 2893

TROLLER—[illegible] Armstrong Bros. 37 ft. by 9 ft. 7 in. 25-h.p. Cummins Diesel engine, two bunks, 6 new gurdies, new oil stove. Complete with poles, bow and main. Ready to fish except lines and spoons. Price $1,250

TWO-SECTION EXTRA LIGHT 9-FT. flat-bottom boat, fits in, or on, car or trailer, good condition, $8. Phone (except Sunday) E 0970.

WANTED—CAST-IRON COOK STOVE for launch. Phone G 3285

22-FT. OPEN LAUNCH, SHAMROCK, seating capacity ten persons. Star engine converted, in running order, reverse 100 per cent. Price for quick sale $175. Phone E 4758

22-FOOT LAUNCH FOR SALE. STAR engine. Apply Brentwood Marine Service

36-FT. CRUISER, FULLY EQUIPPED, excellent sea boat. Sacrifice for cash or trade. E 7807

30-FOOT LAUNCH, HEAVY-DUTY ENgine, 114 h.p. 2623 Rock Bay Ave.

74 TIMBER BROKERS

500 M FEET FIR TIMBER, COWICHAN district. Apply 942 Caledonia Ave., Victoria

75 BUSINESS OPPORTUNITIES

BEST CONFECTIONERY IN TOWN with living quarters for two, $1,400. For appointment phone E 4826

BAKESHOP, BRICK OVEN, 250 LOAVES, fully equipped, $15 month. Phone G 2282

BAKERY STORE, ON DOUGLAS, FOR sale reasonable. Box 9249, Colonist.

CONYERS-WILDERS CO., 821 BROUGHton Street, the only firm in Victoria specializing in the sale of businesses.

CLEANING AND PRESSING BUSINESS for sale. Must sacrifice owing to reason. Box 9087, Colonist.

FOR SALE—BUSINESS, EIGHT YEARS' standing, consisting of modern home, store, gas pump, groceries, ice cream, etc., and other revenue-producing property adjoining. Clear title. Including stock. $5,000 cash will handle, balance as rent or mortgage. Box 8887, Colonist.

FURNITURE AND ANTIQUE BUSINESS for sale. Good location, low rent, good building. Owner leaving district. $800 cash will handle. Apply Box 9074, Colonist

FOR SALE—SMALL DAIRY BOILER. C. Medrich, 516 Fisgard St. Phone E 2069

WEEK-END SPECIAL

GARAGE BUSINESS—STORAGE FOR about 80 cars, also good repair trade. Real good business for a mechanic. Turnover about $700 per month. Storage on cars takes care of all over-head expenses. Rent only $50 per month. This garage is right in centre of city. Price reasonable.

CROSS & CO.
805 Government St. — Phone E 0632

GROCERY, $850 OR NEAR. OLD-established. Sickness causes selling. Telephone G 1964

MUST SELL MY INTEREST IN LOCAL electro-plating and manufacturing business. Plant well equipped and doing profitable turnover. G 2724

MECHANIC WILL BUY HALF OR FULL interest in service station. Box 9034, Colonist

MODERN SERVICE STATION, ON MAIN thoroughfare, for rent. Phone G 3141

PARTNER WANTED—LEARN PAYING business. Investment $300, secured and returnable. Either sex. Box 9259, Colonist

PORT ALBERNI'S LEADING RESTAUrant for sale. Terms to reliable party. Box 6043, Colonist

SEMI-BUNGALOW ONE BLOCK FROM Parliament Buildings. Five bedrooms, all occupied by steady tenants. Property for sale furnished and well equipped. Use of extra lot for garden with fruit trees. A responsible party may purchase on terms of $450 cash down and balance as rent. Full price and a real snap, $1,675. Box 9130, Colonist.

SEVERAL HUNDRED DOLLARS TO INvest with services, in going concern, by experienced salesman, good bookkeeper. Hardware preferred. Box 8991, Colonist

THE BUSINESS IN SERVICE STATION garage. Cheap for cash. Apply Standard Station, Quadra and Pandora. G 4013

TRUCK DRIVER WILL HELP FINANCE trucking contract in town or out. Box 9237, Colonist.

UP-ISLAND SERVICE STATION AND store for rent. Box 9246, Colonist

WANTED TO BORROW BY OLD-ESTablished business, $1,000, with mortgage security; principal and interest repayable monthly if required. Box 917[illegible], Colonist

WANTED—BUSINESS, SUIT LADY OR couple. Must bear investigation. Box 7885, Colonist

$525 BUYS CONFECTIONERY WITH living quarters. Price includes furniture

$1750 BUYS DOWN TOWN STORAGE garage for eighty cars. Well equipped. A mechanic's opportunity.

$1150 BUYS GROCERY, GOOD LIVing quarters.

ALEX PAGE
1122 Government Street — E 2144

$1275 CONFECTIONERY BUSINESS. Good living quarters with bathroom. Reasonable rent

$725 CONFECTIONERY BUSINESS, living quarters. Reasonable rent

$5500 ROOMING HOUSE, FULLY furnished. Good revenue

CONYERS-WILDERS CO.
821 Broughton Street

$650 BUYS SMALL RESTAURANT [illegible] Box 9105, Colonist

76 EXCHANGE—REAL ESTATE

EXCHANGE—ORCHARDIST DESIRES exchange first-class bearing orchard, Penticton, for up-to-date house, Victoria. Requires balance cash. Kendall & Co., Penticton, B.C.

EXCHANGE BUSINESS PROPERTY, [illegible] for acreage near Victoria. Waterfront preferred. Apply Box 6221, Colonist

OWNER, MOVING TO VANCOUVER, would exchange equity in two good [illegible] small car or [illegible]. Apartment 4, [illegible] Cook Street

78 HOUSES FOR SALE

A SNAP—8-ROOMED BUNGALOW, furnace, basement [illegible] suitable for [illegible] Large [illegible]

A WELL-BUILT [illegible] [illegible] Gill Avenue. E 7[illegible]

78 HOUSES FOR SALE (Continued)

JAMES BAY BARGAIN

ATTRACTIVE FIVE-ROOM BUNGALOW. Owner going away and must sell. Cemented floor in basement. Furnace. Price (terms given) — $1900

FLORENCE LAKE

A SPLENDID BUY IN A THREE-ROOM cottage. Waterfrontage. Granite chimney built to the ground. Reduced from $1,100 to — $750

NORTH QUADRA SPECIAL
Choice Location — High Elevation

THIS WELL-PLANNED, NEW FIVE-room stucco bungalow, consisting of large reception-room with open fireplace, dining-room, kitchen and two bedrooms. Two additional rooms allowed for in attic. Built-in features, hardwood floors, three-piece bathroom, furnace, garage in high cement basement. Yearly taxes about $27. Immediate possession. Approximately two acres — $3750
(Will Accept Part Trade)

DEEP COVE — WATERFRONTAGE
Fifty Feet of Choice Waterfrontage—Wonderful Sandy Bathing Beach

TWO-ROOM SUMMER COTTAGE (16 X 24), semi-furnished. Yearly taxes $15. Eighteen-foot well which never fails. Title clear. Lot 175 feet in depth. Excellent view. Price only (half cash) — $1600
(Exclusive Agents)

LANGFORD LAKE WATERFRONTAGE
PRICE ONLY — $1350

NOW IS YOUR CHANCE TO OWN A Summer home consisting of living-room, kitchen and two bedrooms; choice swimming beach, shower, wash basin and toilet. Very low taxes. Possession by July 1. Title clear.

FOUL BAY—CLOSE TO SEA
Must Be Sold — Owner Moved to Vancouver

THIS ATTRACTIVE SIX-ROOM BUNGAlow, consisting of living-room, dining-room, kitchen and three bedrooms, open fireplace, three-piece bathroom, back porch, basement, furnace. Seven assorted fruit trees. Immediate possession. Price (cash) — $2100
(On Terms, $2,300)

H. G. DALBY & CO., LTD.
634 View Street — Opposite Spencer's

A MODERN HOUSE IN THE UPLANDS district overlooking a large area of country, sea and mountain. Phone G 2185

BUNGALOW — FIVE ROOMS, BATHroom, nice garden, fruit trees, cement basement, circulating heater, $1,800, half cash. 112 Croft Street, James Bay.

CHEAP HOUSE IN CITY SITUATE ON Wark Street. Eight rooms. Lot has lane to rear with garage. Price for cash — $650

RICHARDSON STREET, CLOSE IN. Eight-room house, fine location, lovely garden — $2000

JOHN GREENWOOD
1239 Broad Street

COTTAGE, TWO ROOMS, GLASS VERanda. Newly decorated. $560, terms. Box 9212, Colonist

ESQUIMALT — FOUR-ROOM COTTAGE, bathroom and garage, $750. Box 6144, Colonist.

FOR SALE—FIVE-ROOMED COTTAGE, recently built, with garden, some fruit trees, good water supply. Near school, P.O. and churches. Price, $1,150.
Real Estate and Insurance Agent
C. WALLICH, Cowichan Station P.O.

FOR SALE—COMFORTABLE COTTAGE, four rooms, open fireplace, bath. Water, light, phone available. On half acre, extra half acre with barn if desired. Good greenhouse and woodshed, close to school and bus. Cash or half cash. Three-mile circle. Raymond and Snelling Streets. Apply Conwood Kennels.

FOR SALE—SIX ROOM HOUSE, NEWLY decorated inside and out, 3 bedrooms, greenhouse attached, furnace. Almost nine acres, every variety fruit, garden, chicken houses. Just put on market. Belmont 75

FOR SALE—NEW FIVE-ROOM STUCCO bungalow, cement basement, tile sink. All modern fixtures. Saanich taxes. Phone E 2797

FOR SALE OR RENT—MODERN, FOUR-room cottage, furnished or unfurnished. Also five-room house, every convenience. Phone E 9483

FOR SALE OR RENT—FIVE-ROOM house, ten acres land near Nanaimo. Apply 109 View Street, Nanaimo, B.C.

FOUR-ROOM STUCCO, HALF ACRE high land, fruit trees, garden. Clear title. 3264 Linwood, north city limits.

GORDON HEAD—Bargain in four-room bungalow with cement basement. Half acre in garden and fruit. Handy to school and bus — $1600

FOUR ACRES—Specially priced to close an estate. Modern four-room bungalow. Other outbuildings. Splendid soil. Terms — $1750

OAK BAY—Superior new house in attractive bungalow of six rooms. Many nice features including fine sunroom, quarter-cut oak floors, large living-room complete with open fire and bookcases. Situated on one of Oak Bay's best streets, just north of Windsor Avenue — $4650

A. S. MILLER
1309 Blanshard Street — Phone E 0622

NEW FIVE-ROOM STUCCO BUNGAlow, garage, furnace. Fine locality. Apply 1120 Burdett Avenue. E 7837

OAK BAY, NEAR SEA—ATTRACTIVE new bungalow of five rooms, sunroom, large living-room, open fire, hardwood floors, furnace, washtubs, etc. Nicely situated just off Beach Drive, among homes of the better class — $3600

VANCOUVER EXCHANGE — FIVE-room modern bungalow, with basement, furnace, many outbuildings, all in first-class shape. Situated southwest Marine Drive. Would trade for Victoria property within three-mile circle. Value $2,000.

A. S. MILLER
1309 Blanshard Street — Empire 0622

OAK BAY—NEW STUCCO BUNGALOW, near beach, two schools, bus passes. Five rooms, unfinished attic, oak floors. Everything modern. Moderate down payment, easy terms balance. Apply Builder owner. G 7588

OAK BAY DISTRICT—A REAL HOME or investment. Six rooms, everything modern. See this and make me an offer. Phone G 6747

PATRICIA BAY—WE ARE INSTRUCTED to sell this four-room bungalow containing living-room with large stone fireplace, kitchen, two bedrooms and pantry. Electric light. Situated on four lots having a frontage on Patricia Bay Road of 100 feet by a depth back of 300 feet (approx.). There is also a good-sized store building on this property. Price — $1650
(Terms if necessary)

Exclusive Agents
BISHOP & WORTHINGTON, LTD.
See Chas. R. Bishop
576 Yates Street — Phone E 3241

SMALL CONFECTIONERY AND FISH and chip store. Living quarters, etc. Good proposition. Reason for selling, sickness. Total price — $550
(Exclusive Agents)

OAK BAY

NICE COTTAGE OF FOUR ROOMS, open fireplace. Good garden with fruit trees. Close to sea and car. Taxes $2[illegible]. Price — $1500
(Exclusive Agents)

GORGE

NEW BUNGALOW OF FOUR ROOMS and garage. High location. Just right for newlyweds or elderly couple. Price — $1750

NEAR JUBILEE HOSPITAL—A DANDY little four-room bungalow. Full cement basement, garage. Good garden. Taxes $12. Price — $1150

GEORGE RANDALL
1203 Douglas Street — Phone G 7241

SAANICH—FIVE-ROOM HOUSE, GARage, [illegible]

SIX-ROOM BUNGALOW, A NICE HOME. 454 Walton, off Richardson.

78 HOUSES FOR SALE (Continued)

TEN MILE POINT—NEW FIVE-ROOM stucco bungalow. A bright, large living-room with granite fireplace, kitchen and bathroom, fully modern. Hardwood floors throughout. Basement with furnace and garage. Faces west with view of Cadboro Bay waters and Yacht Club. Protected from the cold winds. Half acre land. Price — $5200

RALPH H. WILSON
208 Pemberton Bldg. — Phone E 6612

VICTORIA WEST — FIVE-ROOM BUNgalow with enclosed stairway. Two extra rooms up. Garage. Fireplace. Nice garden. Clear title. Full price only (cash) — $950

ESQUIMALT FIVE-ROOM BUNGALOW in perfect condition. Large garden, fruit trees, vegetable garden, berries, lawn, flowers, shrubs, etc. Clear title. Cash — $1900

HIGH SCHOOL DISTRICT—FIVE-ROOM bungalow, basement, furnace, garage, fireplace, etc. $1,995. Terms, $295 cash, balance arranged. (Offers invited.)

FAIRFIELD—FIVE-ROOM BUNGALOW with basement, furnace, fireplace, etc. $1,995. Terms, $295 cash, balance arranged.

SMITH'S HILL DISTRICT—AN EXTRA well-built ten-room home in first-class condition, with a beautiful garden. Cost $15,000. For sale at a bargain. Only $2,750 cash will give you a clear title.

L. M. ROSEVEAR & CO., LTD.
110 Union Bldg., 612 View Street — G 6041

ON DALLAS ROAD

WELL-PLANNED AND BUILT, SEVEN-room, modern, stucco semi-bungalow. Glassed-in front porch. Hardwood floors in hall, living-room and dining-room, three-piece bathroom with shower. Unobstructed marine and mountain view. This home was built for a sawmill man and all the lumber used was specially selected. Price — $3200

ALFRED CARMICHAEL & CO., LTD.
1218 Broad Street — Phone G 7841

WORKMAN'S OPPORTUNITY — VICtoria West house of six rooms, bathroom and basement, high location. Price $750. Terms to reliable purchaser. Fleming Gardner & Co., 1207 Douglas Street. Phone G 7741.

$550 CASH—CHANCE FOR HANDY man or contractor. Five-room house has the roof and ceiling burned off. Very fine plumbing which is perfect. All floors are as good as new. Walls in good shape. Open fireplace, full cement basement with laundry tubs. Standing on good lot in Saanich, close in. This is an opportunity you don't often get.

$2250 FIVE-ROOM BUNGALOW ON half an acre. All in garden and fruit trees. Open fireplace. Full plumbing, cement basement, furnace, separate garage. Taxes only $29. A wonderful buy.

E. E. HEATH
628 Yates Street — Phone E 4041

STUCCO BUNGALOW FOR SALE

923 COLLINSON STREET — SIX-ROOM bungalow, just renovated with new floors throughout and newly decorated. Good three-piece bathroom; new linoleum on hall and bathroom floors, full cement basement, furnace, new garage. Can be purchased with reasonable down payment and balance in monthly installments as rent.

Exclusive Agents
BISHOP & WORTHINGTON, LTD.
576 Yates Street — Phone E 3241

$5750 HIGH QUADRA EIGHT rooms, two bathrooms, two lots. Excellent condition inside and out. This house must be seen to be appreciated.

$5250 FAIRFIELD NINE-ROOM house, nearly completely furnished. A little money will convert this into an apartment house. Plans for converting on hand. Hot water heat with automatic burner. Excellent condition inside and out.

CONYERS WILDERS CO.
821 Broughton Street — (See W. R. Hilton)

QUADRA

$1500 A SEVEN-ROOM HOME, CONvenient walking distance to city, car or bus transportation. An open, high location. Fully modern, cement basement and furnace. This house is of good construction and well cared for. Trustees' orders to sell.

Agents' Co-operation Invited—Full Remuneration

NEWSTEAD REALTY
213-14 Scollard Bldg. — Phone E 1821

$1795 — JUST COMPLETED, FOUR-room stucco (Saanich) bungalow. Modern lighting fixtures, three-piece bathroom, fireplace, sink, cupboards, etc. Lot 68 x 110. Wordsworth Street and North Dairy.

$1750 SAANICH, MODERN BUNGAlow, fireplace, garage, chicken house, shed, 8 lots. Must be sold immediately to settle estate. Terms. Phone Garden 3798

10 ROOMS, PERFECT CONDITION, garage, furnace, $3,000, clear title. 1712 Denman.

302 ROBERT ST. (VICTORIA WEST)—Five rooms, garage, close to waterfront. Price $850. E 1813

$1200 CASH—FOUR-ROOM MODERN house. Low taxes. City. Box 8227, Colonist

$750 FIVE-ROOM COTTAGE, NEW paint, off Quadra, close in. 425 Scollard Building

$1800 FOUR-ROOM STUCCO BUNgalow, close to High School. 425 Scollard Building

$1950 7 ROOMS, 60-FT. LOT. Taxes $82. 432 Gorge Rd. E.

79 WANTED TO BUY—HOUSES

SMALL COTTAGE, SUBURBAN, WITH conveniences, near Victoria and waterfront. Cash. Box 8055, Colonist

WANTED—5 OR 6-ROOM HOUSE, WITH one or two acres of land, which can be bought on very easy terms, or our client will rent.

ISLAND INVESTMENT CO., LTD.
1008 Broad Street — G 7146

WILL GIVE CASH FOR COTTAGE. GIVE full particulars. No agents. Box 9180, Colonist

5 OR 6-ROOM MODERN HOUSE, GOOD condition, in Gordon Head district, 3 to 5 acres with some fruit trees. Must be reasonable. Box 9138, Colonist

80 PROPERTY FOR SALE

ATTRACTIVE SUMMER COTTAGE, BAzan Bay, splendid bathing beach, granite fireplace, city water, price, $2,100. Box 6109, Colonist

FOR SALE—WATERFRONT PROPERTY, near city, sandy beach. Make good auto camp. Phone G 6857

"SMALL-FARM BARGAIN"

GORDON HEAD—FIVE-ROOM, MODERN bungalow with plumbing and cement basement. Other outbuildings for cows and chickens; one and a half acres of good land, fenced and cultivated, with some fruit trees. Only a short run from city, near bus and schools. Only — $1800

LEE & FRASER CO., LTD.
1222 Broad Street — Phone E 4722

LOVELY BUILDING SITE, 2 ACRES OF unspoiled natural park, trees and flowers, close in location, equal to 18 city lots, with taxes only $25. Faces sea and has city conveniences and located within 2½-mile circle. Clear title. Accept $[illegible], but you'll have to hurry. Owner, 120 Pemberton Building

LOT—50 X 200, NORTH QUADRA, FAST side, good soil, low taxes, close in, $225. Box 9211, Colonist

MILL BAY SEAFRONT — BEAUTIFUL property, 10 acres; nice bungalow, other good buildings. Suitable auto camp, good beach, fishing, etc. $2,700. Phone E 4028

PROSPECT LAKE—TWO NICE WATER-front lots, 50 x about 200 ft. from water to main road. Will sell for $[illegible] each. E 2211

SUMMER HOMESITES—ONLY $150 DOWN

TWELVE SEAFRONT PARCELS, EACH 100 feet wide and containing over one acre, suitable for Summer cottage or permanent home. Southern aspect, easy access to beach, timber for firewood, first-class soil, plentiful supply of water, electricity and telephone available.

Please See Us About These

THE ROYAL TRUST COMPANY
Real Estate Dept.
1302 Government St. — Phones E 4126-E 3130

80 PROPERTY FOR SALE
(Continued)

SHAWNIGAN PROPERTY—SEVERAL EXcellent lots cheap. W. W. Kempton, 2744 Qu'Appelle. Phone E 1436.

ELK LAKE

TWENTY-NINE ACRES, ALL IN TIMBER, with additional water supply from spring with heavy flow, and over 800 feet of lake frontage. Owner will consider $1500

SHAWNIGAN LAKE

OVER THREE ACRES, WITH THREE-room cottage, two guest houses and other buildings, boat and other contents $1500

FOUR ACRES, WITH LARGE SUMMER cottage comprising living-room with fireplace, two bedrooms, kitchen with sink, bathroom with tub and basin, garage, boathouse with gas engine and pump $1800

TOWNER PARK

PARCELS OF 1½ ACRES WITH 100 FEET on seafrontage. Priced from $1,350 to $1850

DEEP COVE

PARCELS OF ONE ACRE WITH 100 FEET on seafrontage. Priced from $600 to $1750

COWICHAN RIVER

TWO ADJOINING PROPERTIES, NOT far from Riverside Hotel, each with river-frontage and four-room Summer cottage. For the one $1200
For the other $1300

WE HAVE OTHER WATERFRONT properties ranging from Gordon Head to Parksville, running from a few hundred dollars for a vacant property, to $35,000 for a country estate.

See Our Lists

THE ROYAL TRUST COMPANY
Real Estate Dept.
1214 Government St. Phones E 4136, E 7430

80D SAANICH

CHOICE SAANICH BUILDING LOT, IN select residential district. 60 x 144, on Reynolds Street. Also one lot, 60 x 200, on Cedar Hill Crossroad. Phone O 2297.

CHOICE LARGE BUILDING LOT, CITY water laid on, high Gorge, treed. E 4291.

PATRICIA BAY 2 LOTS WITH FRONTage on Patricia Bay Road of 50 feet by a depth back of 300 feet (approximately). Two small shacks on property. Owner will accept $800. Terms if necessary.

See Chas. R. Bishop

BISHOP & WORTHINGTON, LTD.
Exclusive Agents
... Yates Street. Phone E 3241

WOW WOW BRENTWOOD BAY. one acre, close to bay, $200. Three-roomed Summer cottage and two acres, $1,250. Three-roomed Summer cottage, fully furnished, $1,100. 215 Scollard Building. E 6625.

$3500 A WELL-CONSTRUCTED BUNGALOW of five rooms, situated in healthy high North Quadra district on a quarter-acre lot in oaks and rockery. Consists of large living-room (open fireplace), dining-room, two bedrooms, kitchen (with lovely built-in features) and an attractive bathroom. Cement basement (with garage) and good furnace with registers to each room. This residence is situated in one of the nicest parts in this popular district.

To Be Seen by Appointment Only

SAANICH REALTY COMPANY
3886 Quadra Street. Phone E 6001

81 PROPERTY WANTED

LISTINGS WANTED OF IMPROVED OR unimproved property. Have buyers. See T. B. Monk

J. H. WHITTOME & CO., LTD.
118 Pemberton Bldg.

82 ACREAGE FOR SALE

EAST SAANICH ROAD, 14 MILES FROM city, splendid farm, 146 acres, about 20 acres cleared, an old house with good well. Runs from main road to the sea. 1,300-foot waterfront. Good beach. Splendid soil. Will sell for $28 an acre. E 2211.

52 ACRES TIMBER, 12 MILES, GOOD road. Owner, 1609 Gladstone Avenue.

84 ACREAGE WANTED

WANTED—OVER 50 ACRES OF LAND with running water, partly cleared and cultivated. Particulars to Box 9004, Colonist.

85 FARMS FOR SALE

FARM FOR SALE. A REAL GOOD 30-acre farm that will return a living. Comfortable house with hot and cold water, electricity, fireplace and phone. Good building. Orchard and garden. Lots of water on around. 27 acres cleared and well fenced, three acres firewood, 35 miles from Victoria, close to Island Highway. Herd of Jerseys optional. Will sell for cash or exchange for suitable farm acreage nearer Victoria. Box 9093, Colonist.

WEST SAANICH ROAD—FIVE ACRES, all cleared. Greenhouse, 30 ft. by 100 ft. Five-room cottage. Abundance of water. Price $1,600. Alfred Carmichael & Co., Ltd., 1216 Broad Street.

ESTATE OF LORENTZ LARSSON
Otherwise Known as Lawrence Larsson, Deceased

NOTICE TO CREDITORS

NOTICE is hereby given that all creditors and other persons having any claims or demands against the estate of Lorentz Larsson, otherwise known as Lawrence Larson, deceased, who died on or about the 4th day of May, 1939, at the City of Victoria, Province of British Columbia, are required to send to the undersigned, on or before the 4th day of July, 1939, their names, addresses and descriptions, and full particulars in writing of their claims and demands, verified by statutory declaration.

And take further notice that after the 4th day of July, 1939, the said Administrator will proceed to distribute the assets of the said estate among the persons entitled thereto, having regard only to the claims and demands of which he shall then have had notice, and that pursuant to Section 28 of the Trustee Act the said Administrator will not be liable for the said assets, or any part thereof, to any person of whose claim he shall not then have had notice, and that he will proceed to make final distribution of the assets at the expiration of one year after the date of death.

Dated at Victoria, B.C., this 3rd day of June, A.D. 1939.

R. L. COX,
Official Administrator
Administrator of the Estate of Lorentz Larsson, otherwise known as Lawrence Larson, deceased.
519 Central Building, Victoria, B.C.

ROYAL JUBILEE HOSPITAL
Victoria, B.C. Incorporated 1890

THE annual meeting of the donors and subscribers of the institution will be held in the Nurses' Home, Richmond Road, on Friday afternoon, June 16, at 3 o'clock. Business: Receiving the report of the Directors, the Hon. Treasurer's report for the fiscal period ending December 31, 1938, and election of four Directors.

The following Directors retire and are eligible for re-election: Mrs. E. Sheppard, Lieut.-Col. Hugh Allan, Messrs. Charles Williams and S. J. Drake.

All donors of money of $100 and upwards and annual subscribers of $5 and upwards are eligible to vote for the election of directors.

D. D. MUIR,
Secretary

June 1, 1939.

RUSH SALE!

OWNER ORDERS PRICE REDUCTION TO

$2500

STUCCO SEMI-BUNGALOW
(Close to Beach Drive)
OAK BAY
Seven Rooms — Separate Garage
Excellent Garden
AN ATTRACTIVE PROPERTY
"Will You Be the Fortunate Buyer"
Smith Realty
111 Pemberton Bldg. Phone E 9321

OAK BAY BARGAINS

6-Room Cottage, living-room, dining-room, kitchen, 3 bedrooms; all on one floor. Fruit trees and small fruits. Taxes $31. Price $1500

4 Rooms, near beach, deep lot, this little home is in excellent condition. Taxes about $26. Just the place for a retired couple. Price $1800
Easy terms.

7 Rooms, in perfect condition, block from beach, south of the Avenue. Refinished, painted inside and out, cement basement, furnace, stationary tubs, garage. Good sleeping porch. A real family home, the best 7-room buy in Oak Bay. Priced at only $2350

Arthur E. Haynes, Ltd.
725 Fort Street
Sundays or Evenings: Phone G 2320

P. R. Brown & Sons, Ltd.

OAK BAY
JUST COMPLETED

A well-designed, six-room, stucco bungalow of superior construction. Ultra-modern kitchen and bathroom with specially imported color tile finish and chromium fittings. Spacious living-room, three nice bedrooms, dining-room, hardwood floors. Full cement basement, garage, hot water heating plant. Only the finest materials have been used throughout this splendid home, making it one of the best now available in this district. Further details at this office.
Price $5900

UP-ISLAND FARM

A productive farm (mixed) of sixteen acres, nearly all cleared, first-class soil conditions; fenced and cross-fenced. Chicken house for 700. Brooder house. Barn with hay loft. Plenty of water. House contains large living-room with open fireplace, dining-room, kitchen, bath and two bedrooms. In a nice location, this farm has been a constant revenue producer.
Price $3000

ALSO ADJOINING THE ABOVE

About thirty acres productive land with fourteen acres cleared. Usual outbuildings such as chicken houses, barn for sixteen head, etc. Attractive seven-room home with modern conveniences. Good water supply. Close to transportation and schools. This farm could easily be worked in conjunction with the one above if a larger acreage is required. Price now cut to $4500

P. R. Brown & Sons, Ltd.
1112 BROAD STREET PHONE G 7171

WANTED

Reliable listings of worth-while businesses and business opportunities in and near Victoria.

Seafront Lot

Close-in, park-like, small beach and bay, splendid outlook, 100 feet width. Owners might accept $325

WATERFRONT PROPERTY

N. Saanich. Comfortable dwellings of 4 rooms, 3-piece bathroom. All services as city. Commercial boat landing and marine service station equipped with pump. Revenue from sale of petroleum products and wharfage. Property has pretty setting, attractive from land or sea. A combination seafront home and commercial enterprise. Absentee owner desires a sale and will make the price reasonable. Terms may be arranged if desired. Further information on request.

Glen Lake

Big lot, over 70 feet frontage, fine trees, warm bathing, fishing. There are few lake lots left. Snap at $250

B.C. LAND
AND INVESTMENT AGENCY, LTD.
922 GOV'T ST. PHONE G 4115, G 4116

For a Short Time

We are offering this modern 7-room house for only

$3675

Attractive grounds, low taxes, spotless condition. Any reasonable terms. No phones please.

SACRIFICE

A 5-room modern bungalow with cement basement. Fifteen acres, four acres cultivated. Beautifully situated with sea view. Thirty miles from Victoria.

$1000

VAN DER VLIET, CABELDU & MAY, LTD.
(Opposite Colonist)
1212 BROAD. F 7171

4-Room Bungalow

Fairfield District

Full basement, garage, three lots, good garden, all fenced. This compact stucco bungalow can be purchased for $1,500 down, balance as rent. PRICE

$2350

JOHNSTON & CO., LTD.
1311 BROAD ST. PHONE E 5911

THRIVING BUSINESS

This old-established Guest House offers an unusually good opportunity to the right party to take over a going concern which will show a gross revenue averaging $600 per month.

The establishment never has a vacancy and many of the guests have been there a number of years.

The building and contents are in first-class condition and a man and wife experienced in this type of business will make a sound investment and have immediate return.

Owner is retiring and will give terms to responsible person. For particulars from

Ker & Stephenson Limited
(Ask for Mr. Fraser)
1121 Government St. Phone G 1123

BURNSIDE REALTY

$850—Full price for modern cottage four rooms, three-piece bathroom. Good repair. Close to bus and street car. Large lot, good garden. Taxes $10.50.

$2200 Buys modern five-room home, two bedrooms, excellent plumbing, hot water heat, all rooms. Full basement, fine arch, lots lawns, shrubs, fish pool. Taxes $33.

PEMBERTON'S

FOUL BAY ROAD

Large lot, 94 x 140. Two building sites. Saanich taxes. Rapidly developing district. Full price $375

OAK BAY
DELIGHTFUL GARDEN

Well-built bungalow, five rooms, excellent condition, two large lots. Lovely secluded garden, two dozen fruit trees, berries, vegetables, lawn, shrubbery and a little teahouse. Places like this are hard to get, but circumstances compel a sale. First time offered at this new low price $3600
Sunday please phone MR. STEPNEY, E 2794

MACDONALD PARK

Exceptional 5-room bungalow facing park near Outer Wharf. Hot-water heating. Garage. Splendid condition. Taxes, $37. ..... $1395

EXCEPTIONAL TERMS

$150 cash, balance $26 per month—Six-room fully modern bungalow, on quiet street in southeast part of city. Garage off lane at rear. Very low price of $2500

ATTRACTIVE

Delightful bungalow of 5 rooms. Fully modern, on Saanich Avenue, concrete floor, furnace. Nice bright rooms. Full plumbing. Concrete walks, flower beds and gardens. Close to Hillside Avenue and Oaklands School. Easy taxes. This attractive home is compact and suitable for a small family. Terms $1200
at $1,350. Cash price .....

Pemberton & Son Limited
Fort at Broad — Phone G 8131

NEARLY 5 ACRES OF CLEARED LAND

ALL BLACK SOIL, FRONTING ON EAST SAANICH ROAD, QUITE CLOSE TO ELK LAKE.

$1200

Christopher & Swayne, Ltd.
626 VIEW STREET
Phones: G 4121, G 4122, G 4123
Real Estate Insurance

OAK BAY

$2200—This stucco home is certainly wonderful value. 7 rooms and sunroom, all in fine shape. Handy location, good lot, has all conveniences, tile sink, good furnace, polished floors, garage.

$3150 — Country bungalow, home acre of garden, fine high location, just on city outskirts. Well-built, modern home with all conveniences. Good productive soil. Owner's health makes it necessary to sell.

We have several small country places for sale at very reasonable prices.

Heisterman, Forman & Co.
608 VIEW STREET

Special Offerings

OAK BAY—6-Room bungalow, hardwood floors, basement, furnace, garage $2600

CITY—7-Room home, A-1 close to seafront, select neighborhood $2150

5-Room stucco bungalow, walking distance $2000

7-Room semi-bungalow. Good surroundings. Well built. Hot water heat. Need painting $1250

MEHAREY & CO.
LIMITED
624 FORT STREET PHONE E 1187

UPLANDS HOME

POSSESSING QUALITIES OF CHARM AND BEAUTY UNSURPASSED BY ANY OF VICTORIA'S MANY FASCINATING HOMES

Description of This Property Will Be Gladly Furnished by

GILLESPIE, HART & CO.
LTD.
611 Fort Street Victoria, B.C.

FAIRFIELD

6 Rooms and sunroom, stucco bungalow. Hardwood floors. Oil-o-Matic hot water heating $4500

6-Room cosy little bungalow, good floors, basement and furnace. For quick sale $2000

YEARWOOD, STEWART CLARK & CO.
610 Fort G 1935

FOR SALE OR RENT

963 MADISON STREET

Look over this attractive property. More than $1,000 just spent on repairs and improvements and now equivalent to brand new house. 2 balconies, spacious living-rooms, 3 bedrooms, full cement basement, NEW furnace, etc. Two nice lots. Oak, shade trees, lawns and gardens. Premises now vacant. See us for further particulars and appointments to view.

SWINERTON & CO. LTD
620 Broughton St. Exclusive Agents

GOOD BUY

CLOSE IN ON QUADRA

Five-roomed frame bungalow, two fireplaces, cement basement, modern furnace, fine garden lot. Taxes low. Price reduced to $1600
(Cash for quick sale)

BUILDING LOTS AT GORGE, overlooking Gorge water. Convenient to city and schools. Easy on terms $290

SEE T. B. MONK

J. H. Whittome & Co., Ltd.
118 Pemberton Bldg. Phone E 9219

Family Home

Seven rooms with open fireplace and HOT WATER heating, located on a very nice part of Fairfield and a short distance from the beach and easily accessible by transportation. Buyer requires this home and will require immediate possession. Well worth inspection $2200

J. C. BRIDGMAN
604 Broughton St. Phone E 3...

COLES, HOWELL & CO., LTD.

LINDEN AVENUE

SOUND 7-ROOM HOUSE — Cement basement, furnace. Good residential district. For quick sale $1250

OAK BAY

FAMILY HOUSE IN MONTEREY SCHOOL DISTRICT—Four large bedrooms, dining-room and den. Drawing room and reception hall have solid oak floors. Large basement, cemented, good furnace. Taxes only $45. Priced to sell $2750

SAANICH GARDEN

ATTRACTIVE 6-ROOM BUNGALOW, basement and furnace, modern plumbing. Standing in half-acre of beautiful garden. Nicely fenced. Secluded location. Taxes $29. Great bargain at $2500

SEAFRONT HOME

AND BUSINESS — MODERN 5-ROOM COTTAGE WITH WHARF and floats. Marine service and gas station nets $75 per month and can be increased. All-year anchorage. A delightful home and pleasant occupation. Must be sold. Owner will consider reasonable offer. Full particulars on application.

SUPERIOR OAK BAY RESIDENCE

HIGH POSITION NEAR CAR AND SOUTH OF AVENUE—Panelled reception hall to Adams period drawing-room, 34 x 18 feet. French windows to beautiful garden. Panelled and domed ceiling, dining-room. Chromium-fitted kitchen. One bedroom and bathroom down and three large airy bedrooms up with bathroom. Oil furnace and hot-water heating. Double garage. Exceptional construction throughout. Select location.
Price $8500

COLES, HOWELL & CO., LTD.
638 VIEW STREET G 1032

Good Home Buys

JAMES BAY

A bungalow-type home. Nine rooms and bathroom, also pantries, washroom, entrance hall, central hall, basement, furnace, garage, several fireplaces, numerous special built-in features, a nice garden. In good condition. Suitable for a large family home, a guest house or apartments. Price includes blinds, linoleum, electric fixtures, floor coverings, etc. Clear title. Low taxes. Two blocks from Parliament Buildings.

ONLY $2250

Terms: Half cash. Discount for all cash. (Reasonable cash offers invited.)

FAIRFIELD

A bargain in a six-room bungalow, in perfect condition inside and out. Basement, furnace, garage, laundry tubs, fireplace, three-piece white enamel bathroom, various built-in features, blinds, linoleum, electric fixtures. Clear title. Low taxes.

ONLY $1550 Half Cash
Only $1475 All Cash

GORGE DISTRICT

A well-built seven-room bungalow. Five rooms and bathroom first floor, two extra bedrooms upstairs. Basement, furnace, garage, fireplace, etc. Low taxes. Clear title.

ONLY $1495 CASH

L. M. ROSEVEAR & CO., LTD.
110 Union Bldg., 615 View St. G 6041

DEAN HEIGHTS

WONDERFUL VIEWS—LARGE LOT

Very attractive stucco bungalow, containing five rooms on ground floor and stairway to unfinished attic with space for two more rooms. Basement, furnace, garage, hardwood floors and many attractive features. Lot, 90 x 185, in beautiful garden, lawns, shrubs, flowers and fruit trees. If sold this month only, price reduced to

$4500

SAANICH

$2300 TERMS—Five-room bungalow in perfect condition throughout. Basement, furnace, separate garage, large living-room with open fireplace. Three large lots in attractive garden with lots of good fruit trees. High location, within 2-mile circle. Taxes only $29.

W. J. Gilliland & Co.
1203 BROAD STREET G 5741

Bellevue Heights

A NEW SUBDIVISION
IN
NORTH QUADRA DISTRICT

"Bird's-Eye View of Victoria and the Sea."

These are all large lots ranging from 52 feet to 75 feet frontage by 240 feet deep. Priced from $350

Exclusively by

Saanich Realty Co.
3568 QUADRA STREET PHONE E 6001

OAK BAY

SIX ROOMS

This recently completed stucco home is located near bus line and School and contains living-room, dining-room, kitchen and three bedrooms. Full cement basement, hot-air furnace with sandust burner.
Price $4700

Terms Can Be Arranged

MARA, BATE & CO., Ltd.
610 Fort Street Phone E 2121

Brentwood Bay

To let or for sale—Four Room Stucco Bungalow, nearly new. Basement garage, furnace, electric pump and modern conveniences. Rent $20 per month. Apply

A. CLEMETT
Beach Drive, Brentwood Bay

ATTRACTIVE OFFERINGS
That Will Not Last Long

Victoria West: New ... 2 bedrooms $1400

Esquimalt—... bungalow, 4 rooms $2500

... 5 rooms $2850

THESE PRICES ONLY TAKE CARE OF LABOR

Boorman Investment Co.
LTD.
611 View Street Phone E 2122

SAANICH

One acre park like grounds, new 5-room bungalow, Oak floors, arbutite fireplace, enamel kitchen, all modern conveniences and taxes. Separate garage, chicken house for 100 birds and will require from $3,000 to $3200 for quick sale.

I. W. Miller & Co.
... Broad Street G 1851
Real Estate, Insurance, Etc.

Little Stories for Bedtime

A Matter of Politeness

By THORNTON W. BURGESS

It costs not much to be polite,
And furthermore it's always right.

Unc' Billy Possum and Jimmy Skunk facing each other among the Black Shadows close by a hole that led under Father Brown's henhouse, chuckled as each thought of what had brought the other there. It is queer how a like thought often brings people together. Unc' Billy had the same longing in his stomach that Jimmy Skunk had, and Jimmy Skunk had the same thing on his mind that Unc' Billy had. More than this it was the second time that day that they had met. They had met in the morning in the Green Forest and now they had met again among the Black Shadows of the evening at Farmer Brown's henhouse. And it was all on account of eggs. Yes, sir, it was all on account of eggs.

"Are you just coming out or are you just going in?" Jimmy inquired politely.

"Ah was just going in, but Ah'll follow yo', Br'er Skunk," replied Unc' Billy just as politely.

"Nothing of the kind," returned Jimmy. "I wouldn't for a minute think of going before you. I hope I know my manners better than that."

"Yo' certainly are most polite, Br'er Skunk. Yo' cert'nly are most polite. Yo' are a credit to your bringing up, but politeness always did run in your family. There is a saying that hah'some is as hah'some does, and your politeness is as fine as yo' are hah'some, Br'er Skunk. Ah'll just step one side and let yo' go first just to show that Ah sho'ly does appreciate your friendship," said Unc' Billy.

Both Tried to Get Through That Hole at the Same Time.

Jimmy Skunk chuckled. "I guess you've forgotten that other old saying, age before beauty, Unc' Billy," said he. "So you go first. You know you are older than I. I couldn't think of being so impolite as to go first. I really couldn't think of such a thing."

And so they argued and argued, each insisting in the most polite way that the other should go first. If the truth were known neither of them was insisting out of politeness at all. No, sir, politeness didn't really have anything to do with it. Jimmy Skunk wanted Unc' Billy to go first because Jimmy believes in safety first and it had popped into Jimmy's head that there might, there just might, happen to be a trap inside that hole. If there was he much preferred that Unc' Billy should be the one to find it out. Yes, sir, that is why Jimmy Skunk was so very polite.

Unc' Billy wanted Jimmy to go first because he always feels safer behind Jimmy than in front of him. He has great respect for that little bag of scent that Jimmy carries, and he knows that when Jimmy makes use of it he always throws it in front and never behind him. Jimmy seldom uses it, but sometimes he does if he happens to be startled and thinks danger near. So Unc' Billy preferred that Jimmy should go first. It wasn't politeness at all on the part of Unc' Billy. In both cases it was a kind of selfishness. Each was thinking of himself.

How long they would have continued to argue and try to appear polite if something hadn't happened nobody knows. But something did happen. There was a sudden loud sniff just around the corner of the henhouse. It was from Bowser the Hound. Right then and there Unc' Billy Possum and Jimmy forgot all about politeness and both tried to get through that hole at the same time. They couldn't because it wasn't big enough, but they tried hard. Bowser sniffed again and this time Unc' Billy managed to squeeze Jimmy aside and slip through. Jimmy was right at his heels.

Next story: Jimmy Skunk Gets a Bump on the Head.

ARRIVES IN PARIS

PARIS, June 3 (CP-Havas).—Rodrigue Cardinal Villeneuve, Archbishop of Quebec, arrived here today from Rome to participate as papal legate at the dedication of a national church to Saint Joan of Arc at Domdemy, her birthplace tomorrow.

Letters to the Editor

No letter to the Editor will be inserted except over the proper signature and address of the writer. This rule admits of no exception. No letter should exceed 500 words in length.

THE ROYAL VISIT.

Sir,—We should like to make a public protest against the obvious lack of organization in feeding and housing our expected guests for the Royal visit. A colossal waste of money, food and labor has taken place through the gross mismanagement by those responsible.

Because of repeated appeals made by the organizing committees large numbers of citizens prepared rooms and took out licences to sell lunches and sandwiches, both on the streets and at stands. This has resulted in heavy losses to many who are ill-able to afford it.

In investigating this matter our committee discovered that many small restaurants prepared large quantities of extra food and sold almost nothing. One woman is reported to have drawn out her savings and lost everything, and in several cases, young people with initiative but small bank balances, rose to the occasion and have been left holding the bag. In no case have we found a profit was made except by the few who entirely ignored these appeals.

The waste has been appalling; tons of good food have been thrown away, the charitable institutions being in the unique position of having more supplies offered than they could use.

It would be interesting to know why our authorities expected such large crowds, and what efforts were made to secure excursion rates on boats, buses and trains. What check was exercised on those who advertised high-priced seats in the American papers? Why was effective action not taken to counteract K. J. R.'s misleading announcement that there would be a food shortage in Victoria?

By proper co-ordination between the city and the transportation companies the number of people likely to visit us could have been ascertained pretty closely.

Twenty-five thousand dollars of public money is granted to the publicity bureau annually, and we feel that the citizens have a right to expect better results than a complete fiasco on such an important occasion. We suggest that some of this grant be used to recoup those of our people who suffered serious losses through being hopelessly misled.

There is another side to this also: the disillusionment of so many and the bad name given to our city may well affect the tourist traffic on which it is so largely dependent, not only for this year, but for some time to come.

Intelligent co-operation would have resulted in success, whereas the good old-rugged individualism has failed once more.

C.C.F. WOMEN'S AUXILIARY.
(Signed) K. A. Bell, President, Room 9, Arcade Building, Victoria, B.C., June 3, 1939.

UP-ISLAND CHILDREN

Sir,—I am writing on behalf of the children who did not see the King and Queen in Victoria. I do not know how many were caught in the tragic blunder, but apparently all the Up-Island school children, Guides and Brownies, numbering several hundreds, who went by train on Tuesday, met the same fate.

Their leaders were instructed to take them directly to Beacon Hill Park to wait for Their Majesties. They all expected the King and Queen to review them there.

At first I felt that the local people in charge of the children were to blame for what occurred. I do not believe, however, that so many men and women in responsible positions could all have made the same blunder; there must have been some ground for their expectation that the children would be reviewed in the park. Had they not so expected, the children would have been taken to the street instead of spending all day in the park.

Any person who saw the brief ceremony in Beacon Hill Park on Tuesday will know that the children simply could not see anything. A few of the taller ones caught a glimpse of the Queen's hat, or the King's hand raised in salute. The little ones saw nothing!

Those children were up early. They marched to the park before 11 a.m. and stayed until nearly 4 p.m. They did not dare to move away lest they lose their places. They missed the procession, the Highlanders and Pipe Bands, so dear to the hearts of children. They suffered hunger and thirst, fatigue, dust and heat for hours—and saw nothing! They went home tired and hungry with blistered feet and broken hearts.

I saw them march away from the park dusty, weary and footsore, poor little heroes of the Royal visit!

How our beloved Queen's heart would ache could she know the truth about the hundreds of children who cheered her so wildly, though they did not see her!

I am a mother. My daughter is a Guide and was there. I have several nieces, Guides, who were there and who saw nothing at all.

They are heart-broken. They will not forget it. In their hearts there will always be an ache. As they grow older they will realize more and more fully how needless a blunder it was. I am sure that when these children are men and women they will be embittered to think that such a thing was allowed to happen to a mass of children.

I believe that such cruel treatment of our children should be given such publicity that it can never, never occur again.

(MRS.) GEO. LAMONT
Chemainus, B.C., May 31, 1939.

"UP-ISLAND CHILDREN"

Sir,—I have read several criticisms of the way the Up-Island children were treated when down to see the King and Queen. It is indeed regrettable, but only what I had expected. The blame should not entirely be placed on the Mayor, who surely had his hands full at such a busy time. I consider the mayors, aldermen, school trustees and Parent-Teacher Associations were to blame from the districts these children came from. They should have thoroughly investigated such a big undertaking and seen to it that they were allotted a special space where the children could see. I think also the Victoria School Board should have taken a hand in seeing to this part of the affair, especially since there was a woman on the board of trustees.

One thing I regretted was the fact that Up-Island mayors and aldermen were not treated to the same privileges that Victoria and district mayor, aldermen and reeves were. These men represented important cities and municipalities on the Island, and they should have been treated the same.

A King and Queen only come once in a lifetime. It seems to me a few less important people could have been left out. Was it necessary to have the wives of the aldermen? The Mayor's wife most decidedly was quite important and correct. The mayors and aldermen should have been treated to the same dish as the rest, and the aldermen's wives have been left out.

ADELAIDE B. MARSHALL.
1075 Verrinder Avenue, Victoria, B.C., June 3, 1939.

EFFECTIVE

New Hand—How long have you been working here?

Old Hand—Since they threatened me with the sack.

FRED SMITH & CO.

Auctioneers and Valuators
BLANSHARD STREET

AUCTION SALE

Monday at 2 P.M.

Large Selection of

FURNITURE

Chesterfield Suite, genuine Chippendale Bureau Desk, Oriental Design Carpet, Beds, Dressers, Roll-Top Desk, Dining-Room Suites, Triple Mirror for Furnishing Store, 15-Tube Radio, Etc.

SALE DAYS:
Monday and Thursday at 2 P.M.

ANTIQUE SALE
First Friday Monthly

Goods received for this sale any time.

FRED SMITH & CO.
Auctioneers G 4913

Maynard & Sons

AUCTIONEERS

Hatley Park

Catalogued Auction

CONTINUES

ON MONDAY, AT 2 P.M.

With the Billiard-Room, West End Hall, First Landing, Upstairs Hall and Contents of the 3 Bedrooms of Splendid Mahogany Bedroom Furniture, Etc., as per list in catalogue.

FINAL SALE ON TUESDAY

Vancouver Island Coach Lines buses leave the Depot at 1.30, returning at 5 o'clock, 45c round trip.

MAYNARD & SONS
Auctioneers G 5921

MAYNARD & SONS

AUCTIONEERS

Instructed, We Will Sell at Our Salesroom, 731-733 Johnson Street, on

Wednesday, 1:30

An Extra Large Consignment of Very

Select, Well-Kept

Furniture and Effects

From a number of homes, particulars of which will appear later.

MAYNARD & SONS, Auctioneers

White Truck

2½-Ton model with factory cab and 9.00 x 20 duals. Four tires nearly recapped. Excellent condition throughout. Will give reliable service.

$375

Equipped with license

WILSON & CABELDU, LTD.
921 YATES STREET E 1105

EXCHANGE

SICK MAN'S SACRIFICE—IN FOUL SHIP CIRCLE

New seven-room house, Fort street block, $6,000 basis, trade equity, assume mortgage of $2,700, 7 rooms, 3 bedrooms, 3 fireplaces, stucco on brick, $3,000. Will trade equity for small house and lot, value about $2,500. Vancouver property considered.

OWNER BOX 9239, COLONIST
Agents, Brokers Excluded

Nine-roomed house close to Victoria High School. Basement and furnace. Price $1650

Recommend investment in Fairfield district. Basement and furnace. A bargain at $1500

440 Acres in Nanaimo District, 40 acres under plow, fence, spring, pasture, 1½ miles from Nanaimo. Price ..... $2.75 per acre.

WISE & CO., LTD., 100 Pemberton Bldg.

GETTING MARRIED?

IT'S TIME TO THINK OF THE

INVITATIONS

Remember . . . the invitation sets the tone of your wedding day . . . correct, distinctive printing is vital to give the effect you would achieve. Let us discuss this important item with you . . . we are specialists in formal printing with the facilities of a completely modern plant at your command.

EIGHTY YEARS' EXPERIENCE IN QUALITY PRINTING . . . "IT'S YOURS TO USE."

THE COLONIST

COMMERCIAL DEPARTMENTS - 1211 BROAD ST.

"UPHOLSTERER" — ONE WHO HOLDS UP

Hold-up men are not, or are very rarely upholsterers; but the original upholsterer was one who upheld or held up.

Upholsterer is a modification or substitution of the older upholder.

And in old English, the upholder was first an auctioneer, who literally upheld or held up an object prior to selling it, and then a broker, tradesman, even undertaker.

Naturally, upholder also stood for defender or sustainer, in which sense its successor upholsterer, for one who pads furniture, has come down to us.

For the person who stuffs a couch or chair does so that it may support, sustain, hold us up in comfort.

(Released by Bell Syndicate, Inc.)

WRONG DOPE

They were in a railway train and were discussing Dickens.

"Well," said one, "John puts 'Bleak House' first and 'Martin Chuzzlewit' second."

"Excuse me, gentlemen," said a husky voice from the opposite corner of the carriage. "I don't know your pal, John, but I shouldn't believe him. There ain't no such horse running today."

THE RETURN HOME

"Is that you, Archibald?"

"I fear so, Maria." — Hummel, Hamburg.

"Why don't you shave?"

"I am waiting for one with a prettier color." — Moustique, Charleroi.

TIME OUT! - - - By Chet Smith

So what? A-r-r-r-ren't they both wear-r-r-ing a licence?

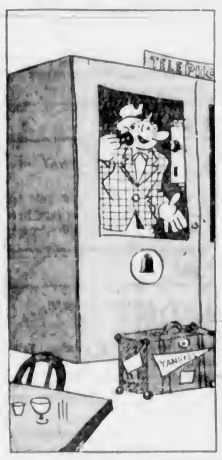

Hey, Pop, guess who th' Yanks just released!

I haven't been very busy lately so I joined the lifeguards for the Summer!

LIFE'S LIKE THAT - By Fred Neher

"I want it all done flat work . . . They won't let me hang a line here any more."

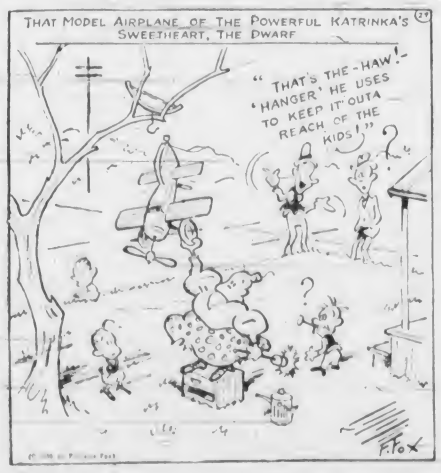

ROY POWERS, KING'S SCOUT

Reviewed and Approved by Dominion Headquarters, The Boy Scouts' Association

MUTT AND JEFF — *A Landlubber Ought to Get a Discount* — By Bud Fisher

APPLE MARY - - - - - - - By Martha Orr

BIG CHIEF WAHOO - - - - - - - By Saunders and Woggon

POPEYE

POP — *Convincing* — By J. Millar Watt

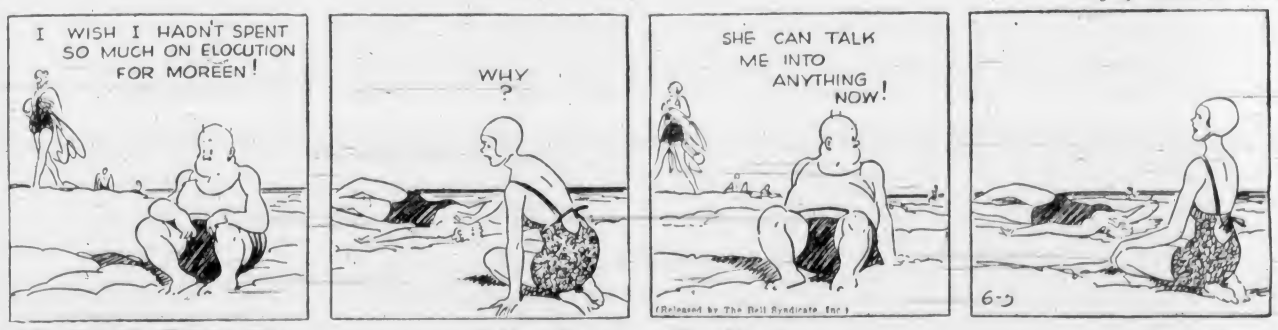

TILLIE THE TOILER — *Mac Presumes Too Much* — By Westover

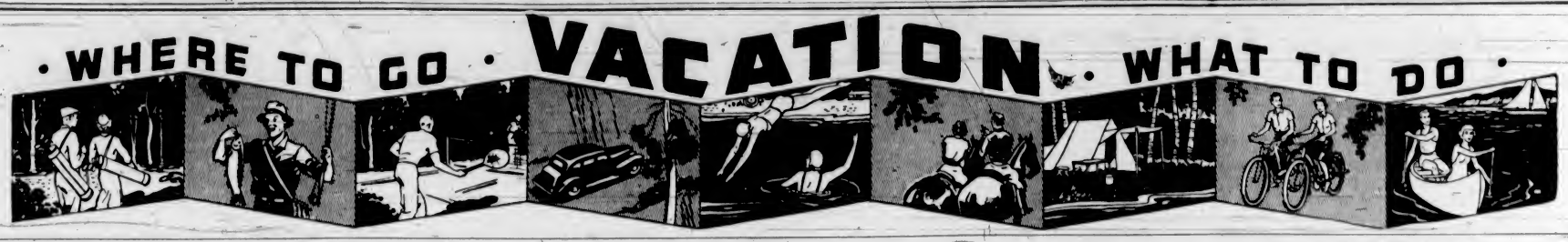

ISLAND HIGHWAY IS GRAND MOTOR ROUTE OF WESTERN CANADA

Gateway to Veritable Wonderland of Scenic Beauty—Malahat Drive Is Well-Known Road, Leads to Strathcona Park—Splendid Sport To Be Had in Districts Reached

THIS, the "Grand Motoring Tour" of Western Canada, in justice to its multiplicity of delights, demands a volume to itself. Space limitations being inexorably inelastic, one may but sketch in outline the details of the panoramic picture, leaving the glowing colors to be applied with the brush of observation. From Victoria one proceeds throughout via the Island Highway, the frequent guide-boards constituting a dependable blazing of the trail.

Leaving by Government Street and the Gorge Road, and passing the civic park, the Gorge, Victoria Arm, historic Craigflower, Portage Inlet, the new Songhees Reserve, pioneer house, the portage, Parson's Bridge and Magazine Island, Colwood, the golf links and Country Club, Langford Plains and Lake, the Malahat Drive is entered at mile 11.5, and after a deceptive half-mile straightaway, one plunges suddenly upon the descent through a forested canyon to the level of Goldstream, crossed (at the second bridge) almost at the scene of the discovery of the precious metal on Vancouver Island.

SYLVAN CHARM

The road, following this tumbling stream, is replete with sylvan charm until the brook ends in Goldstream Flats, a vast green meadow below one at the right. On the left, at the second of the twin bridges, Niagara Canyon and Falls, not 100 yards from the road, compel and richly reward a visit. Proceeding, the ascent begins in earnest, becoming steepest after the crossing of Arbutus Canyon; while thenceforward, on the right, a succession of pictures of the Saanich Arm are unfolded until at the Summit (and scenic loop) the entire Saanich Peninsula, the gulf beyond and, farther still, the mountains of the Mainland are viewed as on one gigantic canvas.

The pictures are diversified and multiplied as Malahat Reserve is traversed, Malahat Park, Malahat Beach and Mill Bay passed, on the right, and the end of Malahat Drive reached after crossing a canyon-spanning bridge over the stream outlet of Shawnigan Lake, with its charming cascades in full view to the left.

IDYLLIC BEAUTIES

At Cowichan Bay, four miles farther, idyllic beauties are unfolded. From the left turn, at the tennis courts, to Koksilah, the route winds through scenes of sylvan perfection, with frequent glimpses of Koksilah and Cowichan Rivers, to Duncan city. Beyond this other magnificent views of forest and sea and mountain are constantly presented, more especially in approaching Chemainus and Ladysmith, the latter on Oyster Harbor.

After Nanaimo, the route is pursued to Parksville and Qualicum over one of the finest highways in the Western world, Nanoose Bay being one beauty gem by the way. Ever northward the route leads through mighty forests, along and over many lovely rivers teeming with trout and salmon, for repeated miles with the unbroken panorama of the straits and virgin mountains far-flung on the right. Past Union Bay and Courtenay (from which enjoyable side trips offer to Cumberland, Comox and the Comox Lakes) the road leads northerly to Campbell River, the most famous salmon fishing resort on the Western Continent, spoken of with rapture by sporting fishermen the wide world over. From here the road proceeds towards Strathcona Park.

PEOPLE'S PLAYGROUND

This great national park and people's playground of 785 square miles' area is now in process of development, and will in time eclipse Banff and Glacier Parks and rival the Yellowstone and the Yosemite in compelling interest. Its towering mountains, magnificent glaciers, rushing torrents, tumultuous waterfalls, tranquil lakes, forests of giant cedars, lordly elk herds, industrious beaver colonies, mysterious rock carvings of a forgotten race, leviathan trout—constitute a combination of allurements nowhere else congregated within a similar area.

A HOME TRUTH

The vicar was paying a periodical call upon his parishioners and found Mrs. Brown busy over her washtub.

"Ah, Miss Brown," he remarked, "it is indeed well that we remember that cleanliness is next to Godliness!"

"Well, sir," Mrs. Brown replied, looking up from her task, "in the Bible it may be next to Godliness, but, believe me, with kids like mine it's next to impossible!"

Fighting Salmon Brought to Gaff

The fisherman above has brought a long struggle to a triumphant conclusion. Taken in Cowichan Bay this is a typical scene of the sport to be had here. These fighting fish will rise to a fly and splendid catches are to be made.

According to Culbertson

"My dear Mr. Culbertson: The more I play and look on at bridge the more I am convinced that in every hand there is one pivot or key play around which the success or failure of the contract hinges. Sometimes, this key play occurs on the opening lead; at other times, it depends upon where declarer wins this first trick; oft times it waits until the latter part of the hand, but come when it may, it is inexorably there at all times, waiting to swoop down on the innocent victim.

"North, dealer.

"Neither side vulnerable.

NORTH
♠ Q 10 9 4
♥ A 9 6 2
♦ Q
♣ K Q 7 5

WEST
♠ K 8
♥ K 8 5
♦ J 9 8 2
♣ A 9 6 2

EAST
♠ 7 5 3 2
♥ J 7 4 3
♦ A 7 5 4
♣ 3

SOUTH
♠ A J 6
♥ Q 10
♦ K 10 6 3
♣ J 10 8 4

"The bidding:

North	East	South	West
1 ♣	Pass	1 ♦	Pass
1 ♥	Pass	2 NT	Pass
3 NT	Pass	Pass	Pass

"West did not make the usual opening of the 'unbid suit,' which would have made it fairly simple for declarer, but decided on the deuce of clubs. He felt that North might have opened the bidding with a three-card suit and decided to investigate this immediately. Declarer won the opening lead with dummy's queen and led a small spade. East played low, declarer put on the jack, and West won with the king. Realizing that there would be no nourishment in the club suit, West shifted to the deuce of diamonds. East went up with the ace and immediately led back the four spot. Declarer now had to make the play upon which the contract was to succeed or fail. Of the three remaining diamonds in declarer's hand, the play of one would mean success and of two, failure. Declarer intuitively knew that the finesse was off and so had to decide between the king and the six. Hoping against hope that West would return a diamond into the K-10 tenace, declarer played the six.

"West won with the eight spot and did not make the diamond return into declarer's tenace that the latter had hoped for. West exited with the ace and another club and defenders finally took another diamond and a heart trick, thus setting the contract one trick.

"The play of the diamond king at trick four would bring up an interesting end play on West. After the black suits were run, declarer would have remaining in his hand the Q-10 of hearts and the ten of diamonds (having discarded one diamond on dummy's fourth spade). The only three cards that West could safely bear down to would be the K-8 of hearts and the singleton diamond jack. It would then be child's play for declarer to throw West in with the diamond and force a heart lead away from the king into the combined heart tenace position.

"Was declarer's decision to play the diamond six very bad, or was it just his misfortune to guess the 'wrong play at the right moment'? —J.M., Chicago."

I agree with my correspondent that declarer had to make his decision at the fourth trick, but I am afraid I have no sympathy for the play of the six spot. If he had made up his mind that the finesse was off, then his only hope of fulfilling the contract was to find the heart king also in the possession of West. This being the case, he had no other alternative than to go up with the king and either force West to make the wrong discard or thrust him into the end position described above.

TUESDAY'S HAND

North, dealer.
Match-point duplicate.
Both sides vulnerable.

NORTH
♠ A Q 6
♥ 10 8 6 5 3 2
♦ A 7
♣ A 7

WEST
♠ K 9 7
♥ 9 4
♦ K 4 3
♣ 10 8 4 3 2

EAST
♠ J 10 5 4 2
♥ A Q 7
♦ J 9 6 5
♣ 9

SOUTH
♠ 8 3
♥ K J
♦ Q 10 8 2
♣ K Q J 6 5

Mr. Culbertson will discuss this hand in Tuesday's column.

BRACING AIR AT LAKESIDE IS FEATURED

Shawnigan Has Advantages Of Mountain Resort With Ease of Access

It is seldom that a spot is found that combines the advantages of ease of access with all the attributes of a perfect lakeside resort to the same extent as Shawnigan. Only thirty miles from the city by a splendid road the lake enjoys the reputation of giving a complete change of air, being some five hundred feet above sea level. Pine-clad hills run down to the water's edge, and at least some time during the day there is a gentle breeze to keep the invigorating air fresh and bracing.

Shawnigan is seven miles long and has a coast line of over twenty-one miles, with intriguing bays and coves to vary the scenery. Sailing, boating, swimming and fishing are at their best. In particular the fishing is good at the present time, with splendid catches being reported. Water sports are indulged in, including aquaplaning. Riding ponies are to be had, and there are miles of lovely forest trails to be explored.

MANY COTTAGES

The popularity of Shawnigan as a Summer resort is proved by the number of private cottages around the shores. Many Victorians find it feasible to settle their families at the lake and to come up for long week-ends over the first-rate highway from the city. A settlement of up-to-date stores and garages serves every need.

The Shawnigan Beach Hotel, situated at the north of the lake is known all over the country for the comfort, delicious cooking, fully modern service and quiet, restful atmosphere. Accommodation includes rooms with and without baths, suites with private verandas and sleeping porches and detached cottages. The extensive forest and park land gives complete privacy to the hotel, and an excellent beach is to be found.

KILMALU NOTED FOR GOOD MEALS

Lovely Resort on Shores of Mill Bay Has Reputation for Home Cooking

Kilmalu, a comfortable guest-house on the shores of Mill Bay, is known as a delightful spot at which to spend a quiet, restful holiday. A comparatively short drive from Victoria, it is reached by a branch road which leaves the highway this side of Cobble Hill. Right on the water's edge, it lies in the heart of a lovely garden, with the fields of the home farm on either hand. Many visitors unable to make a longer stay drive out from the city to have lunch, teas, or dinner here, for the home cooking is talked of by everyone who has been at Kilmalu.

Fishing in the waters of Mill Bay is excellent and boats are available. Bathing is safe and warm, and whether it is for a stay of weeks or for an afternoon, Kilmalu offers a warm welcome to guests.

WHAT!

"You know," said the doctor, "the source of your trouble is this ear."

"This ere what?"

BAY FAMOUS FOR FISHING AND BEAUTY

Cowichan Bay Noted Resort —Boats and Launches Available

Cowichan Bay, thirty-five miles north of Victoria, is known all over the coast as one of the most famous fishing centres on Vancouver Island. Offering ideal anchorage for visiting boats, and reached by an excellent highway, it is a spot that no visitor to Southern Vancouver Island should miss. But it is not only through the fishing that the area is famous. Those who have not been there can have no conception of the beauty and the endless programme of vacational delights found at Cowichan Bay.

Boats and launches are available from here for trips of exploration around the adjacent bays and coves. Tennis and golf are only a short distance away. The Indian reserve is close at hand, from which the famous Siwash sweaters come. Duncan is but a few miles distant, with modern stores that compare favorably with those of far larger centres. Cowichan Bay may be truly termed a centre for exploration of the Island.

It is natural that such a beauty spot should be well served in the matter of accommodation, and Cowichan Bay is no exception in this respect. Right beside the highway stands the Cowichan Bay Inn, a charming hostel that overlooks the water. This resort was recently taken over by Mr. and Mrs. J. B. Acland. A keen sportsman, Mr. Acland is qualified to give advice as to the fishing conditions and the restful atmosphere of old world comfort is maintained with all the advantages of a modern hotel.

Wilcuma, another delightful guest house, lies a little way off the main road, which winds down to the sea. Here is a comfortable English home, furnished as such a home should be, in the heart of extensive grounds that include splendid beaches. A fleet of rowboats and power boats is maintained, and there is a good tennis court beside the big house. Accommodation is offered in the main building or in the beautifully appointed lodges which are scattered among the trees close at hand. Considerable alterations have greatly increased the capacity at Wilcuma, and in the big, airy dining-room, commanding a view across the water, delicious home-cooked meals are served.

CANADIANS TOUR OREGON HIGHWAY

Many Attractions Draw Visitors From This Side of Line—Early Summer Favored

The beaches of the Pacific, the Cascade mountain lake areas, Crater Lake National Park, and the Columbia River Highway - Mount Hood Loop section are favorite regions of Canadian motorists visiting Oregon, according to surveys of the travel department of the Oregon State Highway Commission. Last year a total of 2,365 Canadian cars visited Oregon.

The early Summer months are favored. Although all the Summer and September and October are grand vacation months in Oregon. Spring and early Summer find the state in its best dress, and some of its recreational attractions at their best.

Throughout June rhododendron forests in the mountain regions are in their full glory. These forests are scattered throughout the Cascade Mountains, where they come into bloom in June, along with a vast array of flowers. The Mount Hood Loop Highway, a drive from Portland around the two-mile-high peak to Hood River, is one of the outstanding flower routes of the state.

Crater Lake, in Crater Lake National Park in Southern Oregon, is a magnet for tourists from every corner of the world who come to Oregon. Scientists are wholly unable to explain the miracle of its color.

A comparatively short drive of about three hours through timbered mountains takes one from Crater Lake to the Oregon Caves, a marvelous system of underground caverns which have been set aside by the Government as a national monument under the jurisdiction of the national parks service.

Visitors from the interior sections of the United States always find the Oregon Coast an alluring region. For 400 miles—from Astoria on the northern border to the California line—the Oregon Coast Highway skirts the blue Pacific. Alternately it sweeps along broad beaches, thence high or mountain faces above the sea, through heavy forests, along delightful lakes, through lush green farming areas. Beautiful bridges carry one over the bays and rivers along the coast.

VICTORIA

ANGELA HOTEL
Suites with bath; single or double rooms with bath. Comfortable, quiet, home like atmosphere. Excellent service, first class cuisine. Reasonable rates. 923 Burdett Avenue - A. W. HARVEY, Manager - Phones: E 5322 and G 0125

COME ONCE — YOU'LL COME AGAIN TO THE
CAT 'N FIDDLE BARBECUE
DOUGLAS AT PRINCESS—A Few Minutes From City Hall
Hot Barbecued Sandwiches Light Lunches. Instant Car Service. Afternoon Teas

VICTORIA TOURIST CAMP
WATERFRONT LOCATION — 99 GORGE ROAD, WEST
S. M. ARMSTRONG, Proprietor
MODERN COTTAGES, Showers, Toilets — FURNISHED SUITES
TENT AND TRAILER SPACE — GAS FOR COOKING
SWIMMING - BOATING - FISHING - GOLF - QUOITS

DOMINION HOTEL YATES AT BLANSHARD, VICTORIA, B.C.
Comfortable Rooms - - - Hospitable Service - - - Excellent Cuisine
Central Location—Moderate Rates—Free Bus
WM. J. CLARK, Manager

W. A. BLAKE, SIGNS
GOOD DIRECTIONAL SIGNS BRING GUESTS TO YOUR DOOR
577 Yates Street — Telephone E 6922

BRENTWOOD

BRENTA LODGE P.O. R.R. No. 1, Saanichton, Brentwood Bay, Saanich Arm
AIR CONDITIONED
A beautiful vacation resort, close to Butchart's Gardens, the Malahat and Brentwood School. Fishing, bathing, etc. Famed for its Salmon and Chicken Lunches. The Mill Bay Ferry Slips passes the grounds. Ten minutes to golf course. Phone Keating 7M—HAROLD SANDALL, Prop.

Brentwood Bungalows NEXT TO BUTCHART'S GARDENS
Modern, electric light, piped water, right on waterfront. Best fishing at door. Wonderful views of Saanich Arm.
"YOU'VE TRIED THE REST — NOW TRY THE BEST"
Telephone Keating 48Q — E. B. ANDROS, TOD INLET P.O., B.C.

SOOKE

WOODSIDE FARM Sooke, V.I., B.C. On the West Coast Road
Ideal for a peaceful holiday. Tennis, bowling, hiking and bathing. Children's playground. SPECIAL CHICKEN DINNERS, 75c. Lunches and Supper from 50c. Teas, ice cream. Produce from the home farm. Write or phone for information. A. Gilpin, Jr., Sooke.

EAST SOOKE

GLENAIRLEY FARM EAST SOOKE, V.I., B.C.
Perfect for a restful holiday by the sea. Good accommodation. Boats, bathing. Excellent tennis court, indoor badminton, dancing, archery, billiards. Good cooking, plenty of Jersey cream, fruit and vegetables. Only one hour's drive from Victoria. Teas, lunches, suppers. Inclusive rates to June 30, $14 weekly. July and August, $18 weekly. Saddle horses, 75c per hour. Phone or write Major Cavenagh, East Sooke.

GROUSE NEST ON SOOKE BASIN, 17 Miles From Victoria
The very name suggests a sanctuary—haven from the work-a-day world. A comfortable lodge in a grove of cedar and graceful arbutus trees—rooms for two on the water's edge. Appetizing meals—milk, cream, butter and eggs from our own farm, fruit and vegetables fresh from our garden. Tennis, badminton, boating and swimming. Riding horses. Sunny secluded banks for sunbathing—or cool, shady trails for riding and walking. The ideal place for a rest. For full particulars write R. KNIGHT, R.R.2, Victoria (daily mail service). Drive out for tea any afternoon.

MILL BAY

KILMALU GUEST HOUSE MILL BAY
Good Beach . . . For a Quiet, Restful Holiday.
Apply Kilmalu, R.M.D. 1, Cobble Hill.

COWICHAN BAY

WILCUMA COWICHAN BAY, V.I., B.C.
Offering a delightful Summer holiday in the atmosphere of an English Country Home. Tennis, boating, swimming and the famous salmon fishing. Three motor boats for charter. Delicious meals with fresh farm produce, fruit, vegetables, cream, etc. Rates from $22 a week and up. For reservations write Mrs. T. H. Kinsmole, R.R.1, Cobble Hill, or Phone 56R1, Duncan.

COWICHAN BAY INN
A small hotel with a homelike atmosphere. Fair rates and courteous hospitality. Overlooking beautiful Cowichan Bay, where salmon rise to the fly and where yachtsmen can enjoy a safe anchorage.
MR. and MRS. J. B. ACLAND — PHONE DUNCAN 406R1

LADYSMITH

YELLOW POINT LODGE
This new Log Lodge now completed. Two miles of waterfrontage—southern exposure, 150 acres of parkland. Everything for the perfect holiday.
M. G. HILL, Manager - Phone Nanaimo 38IR2. - R.R.1, Ladysmith

"SOMETHING DIFFERENT"
LAGUNA VISTA YELLOW POINT
Furnished Beside Cabins - Board - Residence. Information Write Mrs. T. Bruce Stark, "Laguna Vista," R.R. No. 1, Ladysmith, B.C. Telephone Nanaimo 38IX2 or Victoria Empire 7577.

QUALICUM BEACH

BAYVIEW PARK QUALICUM BEACH, V.I., B.C.
A most pleasing spot to spend your vacation. Smooth, sandy beach. Secluded, comfortable cabins, one to three rooms. Hot showers. Special rates for June. For particulars apply G. Lane.

QUALICUM BEACH BUNGALOW COURT
New 4-Room Comfortable Furnished Cabins—Right on the Sandy Beach. Hot and Cold Water. Every Convenience. Linen Included. Spring-Filled Mattresses.
Apply HAROLD BADGER

CAMERON LAKE

Cameron Lake Chalet ON THE HIGHWAY TO ALBERNI
Spend an ideal holiday on Cameron Lake, 600 feet above sea level, amid the smell of the pines and the mountain air. Fish, boat, bathe, hike or laze, from a cosy, comfortable hotel. $3.00 to $3.50 per day; $19.00 to $22.00 per week.

ALBERNI

KEMPE'S TEA ROOMS ALBERNI, B.C.
Next Door to Courthouse. Real Home Cooking — Hot Lunches, Tasty Sandwiches — Afternoon Teas a Specialty — Full Soda Fountain Service. Ice Cold Drinks - Novelties - Souvenirs - Postcards - Films

PORT ALBERNI

WHEN IN PORT ALBERNI STOP AT
THE ARROWVIEW HOTEL
Where the guest is supreme. Homelike surroundings. All outside rooms, modern and comfortable, with or without bath. Reasonable rates by day, week or month. European plan. First-class dining-room. Agents for Canadian Airways and Northwestern Airways. MRS. R. BARAGON, Manageress

WEST COAST

LONG BEACH ON THE WEST COAST
The finest beach on Vancouver Island, with ten miles of sand on the open Pacific. Comfortably furnished cabins from $10 weekly. Write L. Whittington, Ucluelet P.O., V.I.

ROYSTON

ROYSTON BEACH AUTO CAMP
Comfortable cabins, furnished or unfurnished. Showers and up-to-date sanitation. City water, electric light. Swimming, fishing, soft dancing. Sixty-three miles north of Nanaimo, thirty miles south of Campbell River.
Phone Courtenay 70F — H. R. MARVIN, Prop.

COURTENAY

WHEN IN COURTENAY STOP AT THE
COURTENAY HOTEL
Across the Bridge on the Highway. Completely Renovated and Redecorated. Outside Rooms With Bath, Spring-Filled Mattresses. Modern in Every Respect.
G. W. TATER - - Prop.

SALT SPRING ISLAND

HARBOUR HOUSE HOTEL
A. G. CROFTON - - Prop.
An ideal Summer and Winter resort at Ganges Harbor. C.P.R. ferry service from Vancouver and auto ferry service from Victoria (Swartz Bay).
Swimming - Tennis - Golf - Dancing. Salmon and black bass fishing. Hunting. For reservations Phone 28T.

Rainbow Beach Camp BOOTH BAY
Forty Acres. Good Private Beaches. Warm Bathing. Cottages. Dining Room. Tennis. Phone 8M, Ganges.

SAN JUAN ISLAND

KWAN LAMAH Near Friday Harbor, Washington, First Stop on International Ferry Out of Sidney.
On historic San Juan Island. Visit the sites of both British and American Camps (occupied during the boundary dispute). Accommodations in modern hotel and cabins in attractively landscaped surroundings. Excellent meals. Abundance of fresh vegetables from own farm. Tennis, fishing, boating, swimming, camping, free rowboats. Weekly rates, $12 to $19.50 and $18 a week housekeeping cabins. Address KWAN LAMAH, Friday Harbor, Washington, U.S.A.

SAVARY ISLAND

SAVARY ISLAND LOVELIER THAN HAWAII
If you would spend your holidays on an isle of Romance, surrounded by warm blue waters where sandy beaches stretch for miles, fresh sea breezes invite you to relax, golf, tennis, bathing, fishing and boating and a hundred other pleasures where mosquitoes are unknown—come in the ROYAL SAVARY HOTEL, SAVARY ISLAND, this Summer. Write the Royal Savary for full details and folder. OPEN IN JUNE—SPECIAL JUNE RATE, $2.85 A DAY.

MORA, WASHINGTON

THE IDEAL FISHING AND VACATION SPOT
One Mile From Pacific Ocean on the Quillayute River
MORA PARK
85 MILES FROM VICTORIA
HOUSEKEEPING COTTAGES — FURNISHED OR UNFURNISHED
FISHING — BOATS — COMMISSARY
W. L. HUDSON, OWNER, MORA, WASH., U.S.A.

Third Section

The Daily Colonist.

(ESTABLISHED 1858)

Magazine Features

NO. 147—EIGHTY-FIRST YEAR VICTORIA, BRITISH COLUMBIA, SUNDAY, JUNE 4, 1939

Canoe Making Nearly Lost Art Now

Harry Marshall (left), famous Indian war canoe builder, and Chief Thomas Paul (right), of the West Saanich Tribe, standing beside the graceful Saanich No. 5. The slender craft is fifty-one feet six inches in length and two feet six inches in beam. She is as carefully made as a racing shell, and weighs less than 400 pounds. Marshall built the canoe twenty-six years ago at Coal Bay, and for fourteen years the craft held the Island championship. She easily out-distanced all others at Vancouver's anniversary celebrations in 1937. Her glistening finish of paint and varnish shines like a mirror in the sun.

Chief Paul (right) and his youngest son, Felix (left), holding two seven-foot war canoe models complete with paddlers in action. They were built to scale by the Chief, whose prowess as a carver of ceremonial masks, birds and animals of ancient folklore is known throughout the Island. The Chief regretted that he was not given an opportunity to present the canoes and two masks to Their Majesties during their visit to Victoria. Baptiste Paul, Chief Thunderbird, famous boxer and wrestler, is a son of Chief Paul.

In the above photograph the process of cutting a seasoned maple paddle block to shape with an axe is depicted. Paddles are often finished by a rub-down with pumice stone and oil, and given a final coat of varnish. It is not unusual in a war canoe race for an Indian to break two or three paddles, which means that spares must be carried. Many years ago, paddles were colored with a red clay mixture or a combination of dogfish oil and charcoal.

Within sight of Royal Canadian Naval headquarters a sixteen-foot dugout is being built on Constance Cove with simple hand-made adzes of various sizes by a member of the Songhees Tribe. At one time Indians used fire in hollowing out cedar logs, but found it too difficult to control with accuracy. Before the advent of iron and steel, they patiently created their craft with chisels of sharpened black stone and deer horn. Recipes for many of the paint colors used are now buried in the past.

Finishing touches are being made to a slender maple paddle by Marshall in the garden of his house near Brentwood Bay. Maple for paddles is carefully seasoned for four months in a cool, dark place. Paddles are also made of spruce and yellow cedar. Working at top speed, it is possible to make and paint a cedar or spruce paddle in two hours.

By GEORGE BONAVIA

WHO taught Vancouver Island Indians how to make their swift and slender war canoes and serviceable red cedar dugouts will probably remain a mystery forever. Their traditions and folk lore furnish no light on the matter. With the passage of time many of their cherished secrets are being buried in the forgotten past. It is safe to assume that the laborious art of converting a bark-covered log into a sleek canoe as swift and almost as light as a racing shell, will be forgotten before the end of the present century.

Now there are only two or three war canoe builders on the Island, and possibly not more than a mere handful in British Columbia. With them may perish their skill, for the younger generation of Indians has not the patience of their fathers and grandfathers. They are more interested in power fishing boats and automobiles than in a year's work with simple tools on the trunk of a stately cedar tree.

How and from whence the Indians reached the green shores of the Island is another mystery. There must have been a time when the land was inhabited only by animals and game. Perhaps the aborigines came over a land bridge long ago submerged, or they may have reached here in strange craft from a far distant shore. At any rate, it undoubtedly took generations of accumulated skill to evolve the present type of slim war canoe.

First Canoe a Log

WE will assume that the first canoe was a rough log hacked down by savages with crude stone and bone implements, or the trunk of a forest giant leveled by lightning or flung into the sea during a severe storm. One can imagine the delight of an aborigine when he leaped astride the tree trunk and discovered he was able to propel it slowly through the water with a branch. Perhaps the invention of a paddle came next.

Then it may have slowly filtered through the savage's mind that he could hollow out the log and sit inside it to keep his legs out of the water. In the course of time he learned his cranky craft would become more stable if he flattened the round bottom, and its movement through the water was improved by sharpening both prow and stern. Thus, perhaps, was the canoe born.

When Vancouver Island was first settled by the Spanish, the Indians were adept at constructing narrow war canoes to transport warriors. At one time they used fire to help hollow out the large red cedar trunks, but found it too difficult to control with accuracy. Before they were able to secure axes, knives and chisels from the whites, they painstakingly scooped out the trunks with tools made of deer horns, and sharpened black stones bound in wooden handles.

Learn to Make Paint

AFTER a time they learned their craft would endure the salt water longer if they carefully charred the outside with fire. Later they discovered that a serviceable black paint could be mixed from dogfish oil and charcoal. Red paint made from river bank clay cooked with the same oil followed. Some tribes concocted complicated recipes for dogfish oil to cover the hulls and paddles. Others struck on various paint colors which have been forgotten in the rush of progress.

With the establishment of Fort Victoria, white men found that the Indians' large canoes were useful for freighting purposes and voyages to northern mining prospects. When tribal wars were over and schooners and sloops replaced canoes for commerce, the Indians concentrated on war canoes for racing throughout the Pacific Northwest. Many of those of today are so skilfully built that not a chisel or adze mark is discernable. Their external finish is comparable to that of a new automobile.

In paying a visit to Constance Cove, the writer found a member of the Songhees Tribe building a sixteen-foot canoe on the beach in sight of Royal Canadian Naval headquarters. In a peaceful spot surrounded by maple trees and moss-covered rocks he wielded a succession of home-made adzes on a clear chunk of red cedar. He explained such a craft represented one month's work, and he expected it to serve for about twenty years.

Curios Totem Pole

BETWEEN Constance Cove and Inskip Cove lies part of the Songhees Reserve. Indians are believed to have dwelt and buried their dead in that locality for several centuries. At the rear of a barn-like building formerly used for potlatches is a curious totem pole carved on the West Coast. It records the exploits of one, known simply as "Old Sam" who lived in these parts prior to 1843 when Fort Victoria was established by the Hudson's Bay Company. The pole is considered very valuable.

Proceeding to the main section of the reserve, Jimmie Fraser, trainer of the Songhees war canoe team, was found in a reminiscent mood. He exhibited a photograph of war canoe races on the Gorge in 1898 when Chief Komiat was head of the Songhees on what is now known as the Industrial Reserve.

"Good days then," Jimmie observed. "War canoe races brought entries from all parts of British Columbia and Washington State, even as far as Prince Rupert. Many canoes were more than fifty feet long, with thirteen to fifteen paddles. I remember May 24 races on the Gorge fifty-seven years ago when I was a small boy.

"Victoria represented the whole Island against many other competitors in canoe races. The Navy and Army always took a leading part on May 24. We had celebrations lasting two or three days, with horse racing at Beacon Hill, lacrosse, baseball and many other sports. Visitors came from as far as San Francisco," he related.

In a shed roofed with hand hewn shakes overlooking beautiful Brentwood Bay, Marshall laboriously works on a seventeen foot red cedar dugout of a type particularly adapted to fishing and hurdle races at regattas. Many years before adventurous white men first gazed on the green shores of the Island, the Indians built such craft in great numbers with the crudest of tools. Today the art of dexterously hollowing out a sleek canoe with simple woodworking tools is known to a mere handful of Indians, whose forefathers undoubtedly passed along their closely guarded skill.

Made Several Canoes

ASKED if he had ever made a war canoe in his younger days, Jimmie replied that he had worked on several. He recalled it was usual to cut down a red cedar tree in the bush in the Malahat or Goldstream districts, and let it season for one year. He said it was not unusual for two men to take twelve months to finish a large canoe.

Other Indians explained that war canoe paddles were usually made of yellow cedar, spruce or maple, and a spruce or cedar one could be turned out in two hours. New paddles were made each time a war canoe was entered in a race and it was not uncommon for a man to break two or three in a contest necessitating the carrying of spares. They were usually finished by a rub-down with pumice, oil and varnish.

Rigid training rules are observed by the crew of a war canoe. Two months before a contest they cut out fats, meat, sugar and salt to improve their wind. Their diet consists of vegetables, fruit and soup. They get up at daybreak, run to where there canoe is stored in a shed, and paddle for one hour at top speed after launching the craft. They repeat the same order in the late afternoon.

On a visit to the West Saanich Indian Reserve, Harry Marshall, famous Indian war canoe builder, was found in his garden making maple paddles with a double-bitted axe and a home-made block plane. He told how the wood was seasoned in a cool dark place for four months before being cut to shape. The handles were attached separately.

Builds Many Canoes

MARSHALL is one of the last war canoe builders on Vancouver Island and has been engaged in his profession for thirty-six years. His best-known craft are West Saanich No. 1, No. 2, No. 3, No. 4, No. 5, No. 6, No. 7 and No. 8. He had a clear recollection of No. 1, his first pride and joy being smashed in the collapse of a heavily built canoe shed.

Saanich No. 5 was moved from the shed roofed with hand-hewn shakes by Chief Thomas Paul of the West Saanich Tribe, and Marshall with the help of the chief's son Felix and another youth. Weighing less than 400 pounds, the twenty-six-year-old craft had the graceful lines of a racing shell. It measured fifty-one feet six inches in length and two feet six inches in beam.

(Continued on Page 3)

Large totem pole located at the rear of a barn-like building on Inskip Cove, Songhees Indian Reserve. The building was formerly one of four used for potlatches before they were banned. Little is known of the history of the valuable totem, save that it was carved on the West Coast of Vancouver Island to commemorate exploits of an Indian known simply as "Old Sam." He dwelt in these parts prior to 1843, when Fort Victoria was established by the Hudson's Bay Company. From bottom to top on the pole the figures represent a black bear, West Coast Indian, killer whale, red bear and an eagle.

Love's Leverage

By Izola Forrester

AS the ferryboat pulled into the Central New Jersey slip, Tinkham took another look at the telegram. It was brief and quite like Imogene. There were no superfluous words, nothing to give the recipient the slightest intelligent clue to work from. It merely said:

> Meet Mary. Central New Jersey. Seven-ten p.m. Friday.

He had no more idea which of the millions of Marys in the world she meant him to meet than he had what particular train arrived at seven-ten, and from what part of the earth it came.

Yet he had taken the ferry and obeyed Imogene from sheer habit. Everyone obeyed Imogene, and not from fear. From love absolutely. It was a pleasure, he told himself contentedly, to help dear old Imogene out of a fix. He would not only meet her particular Mary, but he would take her over the ferry and convoy her to the Grand Central Terminal, and thence to his sister's house at Orienta Point, Mamaroneck. As he left the boat and started toward the lower concourse, he hoped sincerely that Mary had a carefully detailed description of his personal appearance, and would be able to locate him all by herself.

The seven-ten train was from Baltimore and Washington. He stood near the gates, watching the straggling line of passengers with faith and trust, and suddenly he saw Molly Lambert. Not a meek, travel-worn Molly, by any means, but even as he had last seen her, self-sufficient and confident.

She was in brown. Molly always leaned toward brown in her attire. Perhaps because her eyes were large and brown and her hair just the right shade of chestnut to make it advisable. He had always thought there was something positively bird-like about her, not the motherly brooding bird, by any means, but the bright-eyed vivacious, curious bird that alights outside your open window and chirps impertinent challenges to you, knowing it is safely out of reach. That was Molly.

Long before she reached the gate, he knew she had seen him. Yet she looked steadfastly beyond him as they met, and he had to stop her deliberately, grimly, hat in hand, even pale, if Tinkham could look pale.

"I've been detailed to meet you," he said.

"Well, I'm sure——" began Molly, and stopped, touched, possibly, by his expression. She set her lips closely together, considered the situation, and started ahead of him toward the magazine stand in the waiting-room. "My trunks are checked through. I want something to read on the ferry."

Barb number one. That meant an absolute precluding of conversation between them on the ferry.

TINKHAM felt put upon and indignant. Some men had honors thrust on them, he thought bitterly as he picked up Molly's suit case and waited her pleasure. She bought two magazines and a box of chocolates. When he offered to pay for them, she lifted her eyebrows and gave him one look of rebuke.

"I prefer to myself, please, Mr. Broderick."

Tinkham said nothing, but he looked at her steadily, reminingly, as one might say, until the faintest tinge of color repaid him for that "Mr. Broderick."

They remained on the lower deck. It was not the Liberty Street ferry, which crossed directly over to Manhattan. Tinkham had guided her toward the Twenty-Third Street one, and she had not noticed the difference. He had scored one. For half an hour he would have her safe and alone on the river. Even though she deliberately placed a space between them, and opened her magazine, she could not entirely ignore his presence. Tinkham opened his late edition and perused it, with obvious contentment.

It was one of Imogene's far-seeing schemes, he realized now. She had arranged the whole affair out of the tender solicitude of her heart, knowing that he loved Molly. But did he? He frowned and glanced at Molly, met her own eyes regarding him with the most aggravating expression of accusation and silent reproach, and went straight back to his newspaper. No, decidedly not! No self-respecting man could allow himself to waste the whole splendid wealth of his highest, truest love on a person like Molly. Molly was light-minded.

Their last meeting flashed across his mind vividly. They had been engaged just exactly twenty-four hours, and he had called to find her with Buell's arm around her, and Buell just pressing a farewell kiss on her upturned cheek.

After the hasty departure of Buell, Molly had turned on him indignantly.

"He's a wonderful boy, and I think the whole world of him, Tink Broderick. He's perfectly crushed over our engagement. I was just telling him before you came, and he asked if he could kiss me good-bye only once, on my cheek. I think you're a brute to stand there and act like that."

"How many more are there?" Tink had asked calmly. "I hadn't realized that it was customary, that was all. I'll retire from the field of action until you've wished them all good-bye and given the vanquished their meed of consolation."

And Molly had told him then and there, with her dear eyes wet with tears and her hands clenched fiercely, that she had made a terrible, terrible mistake, that he was not the man she had believed him to be, and that she could never think of living the rest of her life with anyone who was jealous.

All this raced through Tinkham's mind now, and he spoke his last thought aloud unconsciously:

"Did Buell ever get married?"

"Not yet," said Molly coldly.

"Awfully decent sort of a fellow."

SILENCE. Tinkham watched a large clock in a Jersey City tower and figured how much more time he had.

"Some way, I never thought we'd meet like this again," he began, with impersonal retrospection. "Life's funny, isn't it? You know that you gave me the first real jolt I ever had, sort of knocked me around so that I got the right focus on things in general, and old Tink Broderick in particular. You probably did me more good than if you had married me."

She placed the cover firmly on the box of chocolates, and the magazine lay open on her lap. She was listening, he knew, although she stared out at the boat's white wake.

"I'd never done any serious work before that." Tinkham threw a deep, meditative note into his voice. "But it jolted me, as I say. You may be glad to know that it was your influence which finally started me into serious work."

"It couldn't be too serious," said Molly serenely. "A person of your temperament should devote himself to the most weighty issues of life."

Tinkham bowed his head and smiled, not a gay smile, but as a man might smile at the passing show, having renounced the world.

"I expect to leave for China inside of two weeks as a correspondent, and I rather feel that I have no right to refuse the assignment."

"It is really—er—dangerous?" Molly's voice seemed slightly softened.

"It is certain death for some of us," Tinkham responded gently. "But it's best to make some use of one's life even in relinquishing it. I don't like a mere quitter. But there's one thing, Molly. In case anything should happen, I want this sent back to you."

He reached into his inner pocket and drew out a dark green folder. Carefully he slipped back its tab and opened it, fold on fold, while Molly leaned forward, her eyes wide with troubled concern. She knew it very well, that green leather folder. Had she not sent it to him with a snapshot of herself inside? He drew the picture out now and looked at it before handing it to her.

"You've got it all creased," said Molly.

"Looking at it. I look at it a great deal yet."

Molly said nothing. He produced several other small articles from the folder and named them gravely.

"A lock of your hair that curled just above your ear that night. Six violets. A phone slip from the club. Miss Lambert called me up that day. Your programme at the 'cello musicale——"

Molly looked up at him unhappily.

"Please don't. How could you save them all just to show them to me some day and bring back all the worry and bother?"

"I've worried, too. I never expected to see you again, and these bits I managed to save from the wreck"—he fingered them over tenderly—"you even begrudge me them, don't you? I hope they come back to you after I'm dead all splashed. I shall put the folder, with all its contents, directly over my heart."

"It's horribly gruesome of you!" shuddered Molly. "You might at least wrap them in oilskin, just to be nice."

SHE turned her head and looked at him with the old dancing light of hidden mischief in her eyes, and a little tantalizing, one-sided smile.

Around them lay a world of mystery, a pearl-grey twilight undershot with rose and topaz light. The river had turned into a dreamland stream, a lustrous silvery grey, sprinkled with myriad reflections of shore lights and sky hues. On the Jersey shore the lights came out tremulously like far-off nebulae. Manhattan flung hers sky-high, a mapcap, spendthrift genie. They spangled the towers and hung like glittering raindrops to the shore line.

Back and forth over the misty river the ferryboats plied like jeweled shuttles weaving some spell of enchantment between the two shadowy shores. The liners drowsed in their slips, tired cattle of the sea meadows. Overhead a half-grown moon, with a penumbra of opal, shouldered its way out of the grey haze and tried to shine.

But all in the world Tinkham saw at that instant was an upturned face—Molly's face agleam with challenging witchery. He reached for her instinctively, pushing away her protesting hands, holding them both in one of his, his other arm gripping her shoulders firmly.

"Tinkham, don't, please, please, Tink! Somebody'll see you. Oh, Tink, you're hurting me!"

Even the last primitive wail did not disturb Tinkham's purpose.

"There's nobody to see," he said, and he kissed her, kissed her good and plenty for that last kiss Buell had taken and for every phantom kiss he had imagined since she had gone away. When he released her, Molly got up very erect and stared at the river with wide, startled eyes. Only a Lackawanna ferry ploughed near, but she eyed its pilot house with alarm.

"The man up there saw you."

"I don't give a rap hang if the whole world saw me! I don't care if all the ferries and steamboats and tugs line up and salute me, and they would salute me if they knew the truth."

Miss Lambert straightened her hat and moved out of reach, just as a dull, crushing impact came up forward, and the ferry listed, throwing her into Tinkham's ready arms. More than that this time she clung to him, her face close to his, and Tinkham didn't care whether the bottom had dropped out of the Hudson River.

"What is it? she whispered. "Tink, did we hit something?"

"I don't know, but it's all right. We're near the slip. Don't worry, dear."

Tinkham's arms tightened around her and he kissed her, this time without resistance, in fact, there was a distinct response. A deck hand hurried by, but Molly never struggled to release herself. Tinkham called out, and caught his reply, tossed back over one shoulder:

"Bumped a freight barge."

"What did he say?" Molly asked. The engines had stopped, and they drifted with the tide. "Tell me if there's any danger, won't you, Tink? I'm not afraid, only I want to know."

"You old darling!" murmured Tinkham happily. "There isn't a bit of danger. We've jolted a freight barge. I wish I could wrap a life preserver around you and save your life, but there's no such luck. Don't take your arms away. You can't help yourself now. I know you care, Molly mine."

WHEN the boat rested in the slip the two stepped off, last of all the passengers. Tinkham hailed a taxi and gave the order to the Grand Central Station.

"Not the Grand Central, Tink," Molly leaned out of the window to correct him. "I'm going right up to Ninety-Sixth Street to the Dewings, you know."

Tinkham hesitated.

"Imogene expects you out at her place tonight."

"Imogene, dear? It's awfully sweet of her, but I haven't time. I'm to be bridesmaid tomorrow at Connie Dewing's wedding."

Tinkham took off his hat and fanned himself. Life became a strange, fantastic blur, with only Molly's face as a tangible, kissable reality.

"Then who is 'Mary'?" he asked musingly. "Imogene wired me to meet 'Mary' at that train you came in on. You were the only Mary on it for me. She always calls you 'Mary.' What shall I do? Somewhere there's a helpless, wandering Mary hunting me."

Molly's eyes regarded him with unspeakable mirth. There was a new expression about them, a look of possessive all-forgiving understanding. Somehow, to look at her one realized that no matter what absurdity Tinkham might be guilty of hereafter, Molly would always understand and be ready to straighten him out.

"Go and telephone to Imogene at once. Don't worry her, Tink. Just ask for Mary's last name."

She waited with flushed cheeks, following his tall, boyish figure until it was out of sight. Then she looked back at the ferry. As it lay there in the semi-darkness, with its rows of lights and its shadowy, sweeping outlines, it might have been some golden ship of love's emprise that had brought them both safely to the haven where they would be.

When Tinkham reappeared, gave the Ninety-Sixth Street number to the chauffeur, and stepped in beside her, she leaned forward eagerly.

"It's all right." He smiled at her. "Imogene's a good sport. She sent another wire to head me off, and I missed it. Mary's changed her mind, and can't come, bless her erratic little heart! She's forty-two, and a third cousin, from Washington."

He slipped his arm behind Molly, and tried to draw her head down on his shoulder as they swung out crosstown down Twenty-Third Street.

"Wait a minute, Tink. I've been thinking while you were gone—about China you know."

TINKHAM'S face lost its rapt look of contentment. He had forgotten about China. Yet he used it again deliberately, as part of love's leverage.

"If you'll marry me in two months, I won't go."

"But could they get along without you, dear?" wistfully.

"They'd have to." Tinkham relinquished glory stoically. For a minute there was silence in the darkened interior as he drew her closer to him, and they looked out at the city. Molly's head on his shoulder. Then very softly she said:

"Tink, dear, I forgot to tell you: Buell's the bridegroom tomorrow, and they're both so happy! Connie's letters made me feel awfully lonely."

"Do the bridesmaids kiss the bridegroom as a matter of custom?" asked Tinkham.

Molly shook her head, laughing, and the taxi turned into Fifth Avenue, the street of night-blooming flower lights, just as Tinkham drew the front shade to shut off the chauffeur's view.

(Released by Bell Syndicate, Inc.)

A dull, crushing impact came up forward, and the ferry listed, throwing her into Tinkham's ready arms.

Playhouse Is Remodeled

IT was decided, after all, to renovate and remodel the Festival playhouse instead of building a new one for this season. The old house will have a larger entrance hall and a far more elaborate facade. The work of entirely redecorating the auditorium will be completed by July 10, when rehearsals begin. The lighting of the house will be greatly improved.

The famous frescoes of Anton Faistauer, which covered the walls of the old entrance hall, are being preserved by a new process invented by a local painter named Susat. It consists in painting over the old works with a fixing mixture, and, by means of his chemical mixture, Susat can also transfer a mural painting from the stone wall to canvas, so the old Faistauer frescoes have been artificially transferred from the ruined walls to new frames.

There will be a break with tradition in that the plays will begin this year on a Tuesday (August 1) instead of a Sunday. Of the seven operas, four will be sung in Italian and three in German. The Vienna Philharmonic Orchestra will take part in all the performances. Last performance is scheduled for September 8.

Sports Stadium Opened

THE recently inaugurated Louis II Stadium at Monte Carlo, the most up-to-date of its kind, cost over $285,000 to build. It is situated at the foot of the Rock of Monaco, on the summit of which the Prince's Palace stands. The stadium's background comprises the Cap d'Ail and the Mediterranean. A cinder track of 400 meters is laid around the football ground. Opening ceremony was performed by Prince Louis himself, and his grandson, Prince Rainier, kicked off in the match between the football teams of Marseilles and Luxembourg.

Goats Lent to Poor

THE "Wandering Goat" is the title of a novel charitable movement started by the girls of a Kecskemet school in Bucharest. With money they collected, they have purchased several milking goats which are being lent in turns to poor families with several children. A week or a fortnight is the lending time at present, and careful lists of families are kept.

Art for Subway Riders

TRAVELERS from other lands are commenting more and more on the way Moscow has of bringing works of art right close up to the public eye. A good idea, from the artist's point of view at any rate, are the one-man shows on the station platforms of the Underground Railway. Big canvas screens display on either side the work of a new or rising artist for the judgment of the waiting passengers.

What is the difference between an auction sale and being seasick?—One is the sale of effects, and the other is the effects of a sail.

The Drama Goes North

By Archie MacCorkindale

LEAVING Victoria all sunshine and flowers, I traveled north through the majestic Canadian Rockies, snow-covered and grim in their overpowering beauty. Changing trains at Edmonton, I was caught in a howling wind storm and a sudden fall of snow. Still traveling north some 450 miles into the Peace River country, I arrived at Pouce Coupe and Dawson Creek, gateway to the mysterious, almost impenetrable North. Here, in this rambling, wooden-sidewalk town one rubbed shoulders with trappers, surveyors, provincial policemen, cowboys, and the occasional American tourist bound for hunting trips with guides. For this is the land where abound the lordly moose, the grizzly bear, brown and black bear, red deer, blacktail deer, ducks, geese and prairie chicken. In the extreme north, herds of caribou are found. The fur-taking industry is important and is yearly increasing in extent. The principal fur-bearing animals are muskrat, lynx, beaver, mink, otter, black and red fox, marten and weasel. This will be a source of fur supply for many years to come.

Peace River Country

THE Peace River country, 87,859 square miles in extent, lies in the drainage basin of the Peace River, which is formed by the junction of the Parsnip and Finley Rivers, which rise in British Columbia. From the junction of the Peace River with the Slave River are some 800 miles varying in depth from twenty to thirty feet and in width from one-half to three-quarters of a mile. For vessels of light draft about 500 miles of this river are navigable.

A few years ago the possibilities of the Peace River country were realized by only a few people. Transportation was poor, markets were few, and fewer still were those who were inclined to risk their savings—perhaps their lives—in the development of a more or less unchartered region. And even today this great land is still a harsh pioneer country. Gradually, however, the frontiers were extended, transportation improved, and a natural increase of population wrought changes. Today there are many thriving farms of five hundred or more acres near the larger settlements, such as Fort Vermilion, Peace River Landing, and others. To the markets that lie to the south go annually a steady stream of wheat, oats, barley, hay and wild hay. Vegetables, especially tomatoes, are raised, and where water supply is plentiful, stock raising is carried on.

Once Heavy Timber

AT one time it is more than possible the Peace River country was covered densely with timber, and even today there are valuable stands of spruce, tamarack, cottonwood, pine, though a great deal has been destroyed by fire. In the burnt-over regions, there has now grown up a valuable growth of birch, poplar and aspen. Along the waterways, the lumbering industry is rapidly extending.

In spite of a continual search for minerals, no mineral in workable quantities has yet been discovered. Gold and iron, lignite and gypsum, natural gas and petroleum have been found. Petroleum is the most recent find, and its commercial possibilities seem to be greater than those of any of the others.

The Peace River block! Strange northern land of biting, bitter cold Winters and hot, dusty Summers. Here, at the "end of steel," as far north as the railroads go, begins a vast new world, the last stand of pioneer country. This is the land of "sixty below" Winters and deep, glistening snow, where travel is done by sleighs and dog teams. This is the land where the Northern Lights flash across the midnight sky in awe-inspiring and terrifying curtains of waving, billowing light and beams of brilliant hues like giant searchlights play across the heavens, illuminating the whole countryside in weird, unearthly display. This is the land where, in Summer, as far as the eye can see, vast stretches of country are clothed in waving, golden wheat and the people toil long and hard hours in the fields, gathering their crops. Here, also, in the short Summer of this northern country where there is almost no darkness, it is possible to take photographs out of doors at eleven o'clock at night.

Cosmopolitan People

AND the people? Here in this remote part of the world, bound together by the strong bonds of a pioneer land, dwell as cosmopolitan a race of nationalities as one might find anywhere in the world. English, French, German, Swiss, Swedish, Danish, Czecho-Slovakian, Polish, Ukranian, Icelanders, Indians, French-Canadians, and many others.

Recently to this strange new land have come still another race of people, fleeing before the marching feet of iron legions, persecution and concentration camps, Sudeten Germans. The men, well-built, physically strong, clear-eyed and alert; the women and children in quaint peasant costumes and babouchkas. Forced from all that was familiar and beloved in their own land, threatened, imprisoned, dispossessed, frightened and confused, they look about them now, seeing a new chance for life, a new beginning in this strange, hard land, so different from their native Sudetenland. Here they are being accepted and helped by their new neighbors.

Fast learning to speak English, their children are soon to have a new school at Tupper Creek, a district some 350 miles north of Edmonton. In this colony are some forty-two families, living at present in railway colonization cars while their permanent homes are being built. These new Canadians are busy breaking up their land and expect to sow twenty-five acres of wheat and one hundred acres of oats this season. Meanwhile they are preparing large new areas for crops next year.

With the help of an interpreter I talked to many of these new Canadians. Unfortunately a great many of them are reluctant to talk about conditions or experiences they went through under the Nazi flag. Too many of them have brothers, fathers, sons, still in concentration camps and fear what might become of them.

Appreciate Drama

WHEN the Office of Community Drama, Department of Education, asked me to adjudicate a three-day drama festival at Pouce Coupe this year, I was rather at a loss to know what to expect. I felt the plays likely would not be up to the standards of our drama festivals on the Coast. I was certain the performances would be badly staged and poorly presented, and the whole thing attended by a very small group of theatre-conscious people.

I was wrong. I was amazed at the tremendous enthusiasm and appreciation of everyone I came in contact with. I sat in crowded halls and makeshift theatres and watched difficult plays excellently done and very beautifully produced. The standard of plays and acting was very high, and the attention and appreciation of the audience was something we would do well to copy in our own festivals.

The people are keenly interested in any branch of the theatre and love plays. They come from miles around whenever there is a public performance. Driving long distances from their farms in wagons and democrats, they think nothing of coming into town for a night and returning the following day in order to see a good play. I saw families of them, mothers and fathers and children. Foreign families, their women and children wearing bright scarves over their heads, Indians and cowboys in chaps and ten-gallon hats, even the occasional Chinaman with his bland, impassive face.

When Neighbors Meet

THERE is usually a good deal of noise and enthusiastic greetings amongst neighbors before the start of the play, but the moment the lights go down and the footlights come up, there is an immediate and respectful hush, and one can sense the tremendous interest and appreciation in the crowded hall. I talked to as many of these people as I was able and was invariably struck by the interest and thirst for knowledge about the theatre. They could and did discuss the plays of Shakespeare, Shaw, Ibsen and Noel Coward. They listened quietly and politely during the duration of the play, and at the fall of the curtain, applauded wildly and enthusiastically.

DIGNITY AND IMPUDENCE

One of Britain's Soldiers for the Future Takes His Place on Horse Guards Parade, London, as the Guards Prepare to Mount Guard.

One of the most popular entries in the festival was a performance of school children of the ages of six to fourteen. The play was five scenes from Charles Dickens' "Scrooge and Marley." The boy who played the miserly old Scrooge gave such a masterly performance I awarded him the cup donated each year to the best individual performance (male) in the festival. His interpretation of the part, his conception of England 150 years ago and his imagination were astounding. Remember, this lad had been born in this remote part of the world, had never seen a play or theatre before coming to the festival, had never seen a motion picture, never heard a radio, and yet through his own imagination gave an outstandingly fine performance. From another far distant district, an entire school, comprising twenty-six children, entered a play and traveled in a borrowed truck to the festival. While they were in Pouce Coupe they saw, for the first time in any of their lives, a train of coaches and a steam engine. I stood on the platform of the station and watched the expression on their faces as the iron monster came snorting down the track. For me, it was an experience I shall not soon forget.

Interesting Plays

ANOTHER play which made a tremendous hit with the audiences was a fast-moving comedy of the George Abbot type, so popular in New York the last few seasons. It dealt with kidnapping, was hilarious, witty and maintained a fast tempo throughout. The lead in the play was taken by a young French girl, who gave a most professional performance and quite captivated her audience. She had personality, charm and a grand sense of comedy. Still another play, "The Red Geranium," its setting a hospital ward, dealt with the supernatural and the borderline between death and life, was cleverly handled and directed with a finesse that compelled one's admiration.

During the three nights of the festival, I watched plays of comedy and tragedy, plays of French Canada, of Quaker New England, fairy tales, the modern American scene, all types, all kinds, from the old wives' stories of the "Wheeshy Man" to the ultra-sophisticated "She Was No Lady." There was a freshness and verve in all I saw and heard. The actors and actresses enjoyed their work, so we in the audience enjoyed them. The players believed in themselves and what they were doing, so we too believed in them. The costumes were well thought out, correct in line and suggestion, the color scheme was good, and the properties few and adequately placed. Lighting, though very limited and mostly footlights, was supplemented (in historical plays) by candles, gas lamps, etc.

Before long, I began to ask myself, where do these people get their tremendous appreciation for the theatre? We have nothing like it in the cities. From where comes this overwhelming enthusiasm, this eagerness to create on a stage the illusion of life, the [illegible] ability to entertain, to convince? And the positive, helpful attitude of the audiences, the feeling of "oneness" between the players and the spectators, the non-existant barrier of footlights?

Helping Movement

VAGUELY I knew the Department of Education had an Office of Community Drama that was endeavoring to sponsor an intelligent interest in plays and drama. Now I was actually seeing how widespread that development had become. I traveled hundreds of miles and visited a great number of schools, drama clubs, theatre groups, play-reading circles. I talked with farmers, trappers, cowboys, Icelanders, school teachers, nurses, Indians, hotel keepers, policemen, government employees, children and still more children.

I realized what our present Minister of Education, the Hon. Dr. G. M. Weir, had done for this province when he included school and community drama in the work of the Education Department.

Major Bullock-Webster has done and is doing pioneer work in a pioneer country. Traveling throughout the Peace River district and all over British Columbia, he has planted the seeds of drama appreciation. Due to his untiring work and boundless enthusiasm during the past few years, it is now possible to travel throughout this province and see the results of years of effort.

Since the Community Drama Office was started, more than 170 active drama groups throughout British Columbia are producing, writing, reading and acting plays. Through the Victoria office goes a steady stream of worthwhile plays, a lending library of modern, up-to-the-minute books and manuals of stagecraft, lighting, make-up, etc. Summer theatres and courses in every field of the theatre are becoming increasingly popular. It is from just such little rural groups that in time will come a national theatre for Canada.

Peace Coupe Festival

THE Drama and Music Festival held in Pouce Coupe this year was under the direction of the Elks' Club. Arranged and conducted in a thoroughly professional manner, it was voted an outstanding success and plans are already being discussed for next year's show. A great deal of this year's success went to the hard-working, untiring secretary, G. "Pat" Tyrrell, a young man whose amazing energy enabled him to be in three or four places at once. This young man, in addition to being a convincing actor, is somewhat of an expert in the art of stage make-up and has a penchant for "horror" roles somewhat after the style of the late Lon Chaney. In the festival were eleven plays, divided into four sections: Junior, senior, intermediate and open. There were verse-speaking choirs, folk dancing, tap dancing, musical drills, school orchestras, church choirs, vocal solos, duets, trios and quartettes, elocution (twelve classes). The musical and dancing adjudicators were Mr. Vaughn and Mrs. La Vallie, of Grande Prairie. In addition to the beautiful cups donated by the Department of Education, cups were awarded to the best actor, the best actress, and a magnificent shield donated by radio station CFGP for diction and enunciation.

Horseback to School

THE president of the festival was A. S. Rowell, school inspector for the district. Together we drove miles about the country, into far, scarcely-populated districts, where the roads were almost impassable and porcupine and chipmunks ambled out of the way of the car. I saw all kinds and shapes of school houses, from mere log cabins to the most modern of the new centres of learning. The inspector is a kindly, capable and sincere man, untiring in his efforts and well beloved by all the children and teachers alike. I was amused to see how many of the small children who came long distances to school arrived with their own ponies and horses. It was no uncommon sight to see two and sometimes three tiny people astride a farm horse arrive at the school house, slide down from the animal's back and tether the animal to a fence until it was time to return home. In Winter time, the teachers told me, most of the youngsters arrived by dog teams and sleighs, and during classes the lessons would be frequently disturbed by frightful fights between rival dog teams. What a grand way to go to school!

Warren's Portfolio Find in Antique Shop

A Helen and Warren Story

By MABEL HERBERT URNER

FLORENCE at sunset. The ancient plaster houses in a rosy glow. How familiar it all seemed! Those green-shuttered houses of faded pink and yellow. The tiny open-front workshops.

And the medieval streets—cooly shadowed by jutting roofs and balconies.

"Dear, Florence changes least of any place. Perhaps that's why I love it so."

"Huh, it'll change, all right," his pessimistic shrug. "Way Rome's gone modern. Now how much further is this joint?"

"We're almost there," Helen pausing at a window of embroidered linens.

On their way to a favorite antique shop. That tortoise-shell box she had coveted last year—was it still there?

Warren keeping his promise to browse with her this afternoon. But always impatient. Always too hurried for really elysian antiquing.

If only some old books in this little shop! Something to keep him interested while she looked around.

Turning into a narrow side street. Yes, that familiar "Antichita" sign.

Eagerly she darted ahead to the small window. That ivory madonna, the gilt reliquary, the iron chest—. All there last year!

An announcing door tinkle as they entered. But no one there. The trustful way these shops were left.

The same dim clutter. No rear windows. Only the light from the front.

Down the centre three glass cases and two crowded tables. Along the walls a few shelves with old prints and mirrors hung above.

Everything in dusty disorder—never straightened. Yet that a part of the antique-shop charm. The more jumbled, the more hope of a find.

"This your pet place?" depreciated Warren. All I see is junk."

"But he does have some nice things. I got a lovely altar cloth here—that old embroidery I use on the sideboard. Dear, look! If that isn't the postcard I sent him last year!"

A wire rack with several business cards, a few snapshots, and her postal.

You needn't reserve the tortoise-shell box. Sorry I cannot get back for it. Leaving this morning.

I like the old velvet I got of you very much. We hope to be in Florence next year.

"Well, somebody appreciates your literary efforts," he grinned. "On display a year. Or just because he never clears out?"

"If only he hasn't sold that box! So tiny—and with a secret drawer."

"Huh, if it was such a treasure, why didn't you nail it then?"

"A broken hinge—he wanted to repair it for me. Dear, it doesn't look as if he's sold a thing. I remember almost everything here. How can he keep going?"

"Must be pretty hard sledding," scowling up at an early Ponto Vecchio print. "Not so many collectors these days."

"Oh, I feel so sorry for him. Crippled in the war, too. And such a nice man. To think he'd save that card——"

"Most customers wouldn't bother to let him know," cynically. "Lot of 'em say they'll come back and never intend to."

"Yes, and after going through everything and buying nothing. Oh, here he is now," as the door opened.

A frail stooped man, carrying a pane of glass. Propping it back of a majolica urn.

Then recognizing Helen, a joyous "Signora! Signora Curtis!"

But his fact quickly clouded. An apologetic:

"Ah, I have not your box. It is sold."

"Why, it wasn't mine," hiding her disappointment. "I wrote you not to reserve it."

"Yes, your card—an American lady saw it. She asked for that box——"

"That's quite all right. You must sell things when you have the chance."

"And she wanted some velvet like you bought. I had no more, but she took some not so old. And many other things. Your card—it brought to me luck."

"I'm so glad it did," glowingly. "Well, we'll just look around."

"Si, si, please. I give you light," switching on the two hanging bulbs.

Warren already at a bookshelf in the rear. A shabby, unpromising lot. But the lure of old books—always the chance of some find.

And free to rummage here. With almost everything marked in plain figures.

But each year she found less. Fewer additions to the dwindling stock.

The shopman up front, cutting the pane of glass for a frame. Tactfully letting them browse undisturbed.

Now Helen at one of the display cases. The usual old jewelry, mostly imperfect. As always in Italy, a lot of coral. But none of this distinctive.

An interesting brooch—tortoise-shell inlaid with gold. But bits of the inlay cut. At home such repairs so difficult. And not time to have it done here.

Turning to a littered table. A cigar box of crystal, pendants—odd pieces from chandeliers. Beautifully cut and really old crystals.

Their girandoles from Warren's great-aunt—four of the pendants broken. Yes, six here about the same size and cut.

The box marked "Scelta—two lire." Only ten cents each!

In another box some old tassels. Selecting three red silk ones. Nice to tie on keys. Many antique chests and bookcases had tasseled keys.

A pile of fabrics—damask, brocatelle. Pieces of old draperies, cushions, and chair seats. But no more scraps of the seventeenth century velvet she had bought last year.

"Dear, I haven't found much," now by Warren. "Only a few crystals and tassels at two lire each. And I'd like to buy something from him. Haven't you——"

"Not a darn thing among these old plugs. But this might interest you."

An autograph album, dated 1873. The usual poems and tributes in faded ink. But some pages of white satin. Exquisitely embroidered flowers and tiny landscapes.

"Yes, that's interesting for anyone who collects albums. But I don't. And a hundred twenty lire——"

"All right. If you don't want it," replacing it on the shelf. "Ready to go?"

"I suppose so," reluctantly. "But to come with you and buy only eighteen lire worth— Oh, let me look around a few minutes more."

"Well, make it snappy. After six now. And I'm all set for dinner at Giovacchino's."

Back to the glass cases. A lovely lace fan. For a present? No, one of the pearl sticks broken—and you couldn't give "cripples——"

"By George!"

"What, dear?" eagerly. "You've found something?"

"Looks like it," turning through a worn portfolio.

"Why, just blank paper!" she puzzled.

"Just, eh? See this?" holding a sheet to the light.

Watermarked with a unicorn. And the date 1718!

"Old paper! But I didn't know they had dated watermarks——"

"Yep, started that back in the fifteen hundreds. But you won't find much blank paper that old. This's the earliest in the lot."

Unwonted enthusiasm over his "find." Holding up each piece of heavy age-yellowed paper. Mostly fly leaves from old volumes—all sizes.

"Dear, is it really so good? What can you use it for?"

"Lots of things. To repair old books. For end papers when I have 'em rebound. To mount prints. For bookplates——"

"Oh, I remember Mr. Dalton wanted some old paper to print his on."

"And couldn't find any. Wait'll he lamps this lot," he chuckled. "Be envious all right. I'll have to give him some."

Always Warren's generosity. Birthdays and anniversaries ignored. But often giving things he came across that belonged in a friend's collection.

"Jove, this can't be the price?" scowling at the back of the portfolio.

"Seventy lire" looking over his arm. "Isn't it worth that?"

"Worth a lot more. Guess that's just for the case—not what's in it."

Striding up front, he handed it to the shopkeeper with a brisk "How much?"

"Is it not marked?" surprised. "Yes, seventy lire—You think too much? But it is nice old paper."

"Nice old paper, all right. And I don't think it's too much. Got any more?"

A hopeful search through drawers and portfolios. But finding only two small leaves, which he insisted on including without charge.

"Needn't wrap it—I'll take it as is." The portfolio tucked under his arm. "But you can wrap this album."

"Why, are we taking that?" murmured Helen.

"We are," emphatically. "Let's see, that's two hundred and eight lire."

Radiating joy, the dealer wrapped the album with the crystals and tassels.

Following them to the door. Wishing them a very happy journey.

"Dear, why did you take that album?" as they turned down the dusky street.

"Well, seventy lire for that paper was a steal," swishing his cane. "Hadn't the nerve to take it at that unless we bought more."

"Oh, you dear! And you think I do quixotic, sentimental things."

"Huh, got that for a fraction of its worth. But if you raise a price—they think it's worth even more. So to square it got to buy something else."

"And those needlework pages are lovely. But if I get interested in albums—I'll want to collect them. And I mustn't start on anything more."

"Now you're pretty cautious, Kitten. Not likely to get in too deep."

Pausing before a grim palazzo, he rested the portfolio on a stone ledge. Holding up the 1718 leaf.

"Make a great end paper for my Defoe that has to be rebound. Just the right date. Guess I'll use some of this for bookplates, too."

"Why, isn't your plate in all your books?"

"Well, some day I might buy another book," he scoffed.

"I don't know where we'll put many more," an old grievance. "Every bookcase—and those closet shelves——"

"Now don't start on that!" The portfolio again under his arm.

"No, I won't," contritely. "Dear, even if I didn't get my tortoise-shell box—a wonderful antiquing hour. And you never want to go with me——"

"Never have the time." His hunger-lengthened strides. "But you keep your eye peeled, Kitten, for any watermarks before 1800. Always blowing about your flair for antiques. Now turn it loose on old blank paper."

(Released by Bell Syndicate, Inc.)

Canoe Making Nearly Lost Art Now

(Continued on Page 1)

With a red bottom and black sides, the war canoe was set off by a striking figurehead at the bow, which Chief Paul explained was a reproduction of a decoration used long before the advent of white men. The finish of the craft glistened like a mirror in the sun.

For fourteen years the No. 5 was the champion canoe of Vancouver Island, also taking first honors at Vancouver's anniversary celebrations in 1937. Marshall said he built her at Coal Bay from a log cut on the Malahat.

Smaller Variety

IN another shed Marshall demonstrated his dexterity with a hand adze on a partly completed seventeen-foot dugout particularly adapted to fishing and hurdle races at regattas.

Chief Paul and Felix proudly exhibited two seven-foot canoe models complete with paddles in action. They were built to scale by the chief, whose prowess as a carver of ceremonial masks, birds and animals of ancient Indian folk lore is known throughout the Island.

A magnet made of an alloy containing aluminum, nickel, cobalt and iron and weighing only 1/250 of a pound has recently proven capable of lifting a five-pound weight.

Hand tools constructed of a new alloy of 98% nickel have been developed for use in oil refineries as a precaution against danger from fire. The new alloy is not apt to spark even under heavy use, it is said.

Summer Sketches Among the Maples

By ROBERT CONNELL

IN that "First Volume of Notable English-Canadian Song" he gave to the world in 1880 at the early age of twenty, C. G. D. Roberts tells us with more than patriotic pride that the tree he loves

"all the greenwood above
Is the maple of sunny branches."

And it is perhaps with a memory of Wordsworth's

"But there's a tree, of many one,
A single field that I have looked upon,
Both of them speak of something that is gone."

that he goes back as he lies beneath the "green shade" of its "Summer canopy"

"To a pleasant lane I may not walk again,
Leading over a fresh, green hill,
Where a maple stood just clear of the wood—
And, oh, to be near it still!"

Canadians who derive from east of the Great Plains have their memories of the old provinces enriched by the maple. The older people I used to meet half a century ago were never tired of telling about the Ontario sugar-bush and the sugarings, the tapping of the great trees and the boiling of the sap, and the cooling of it on the snow for immediate consumption. It was a merry time for young and old, one of the not infrequent farm operations that combined in nice proportion labor and pleasure. It was later that I came across one who showed me the beauty of the Autumn leaves. He was an inspector in the old Northwest Mounted Police, and I recall with pleasurable vividness how I sat with him in his little room at Fort Saskatchewan and looked over his delightful album of foliage specimens in the rich colors of Ontario's Fall season.

But if our Western maples neither yield us sugary sap nor paint our woods with such color that, in Lowell's words,

"Every leaf, intensely blossoming,
Makes the year's sunset pale the set of day,"

they are none the less beautiful. Of the two species on Vancouver Island the smooth or Rocky Mountain maple is the smaller and daintier, with sharply-cut leaves and with every stem stained red. But the broad-leaved attains by far the greater size, its trunk worthily matched by its leaves that sometimes measure more than a foot across, always with the five-pointed pattern clearly displayed. Its massive foliage has a bright pale green that marks it out distinctly even in a distant landscape, against coniferous forest or alder bottom. Growing where it has abundance of light and air, it is by far the handsomest of our trees, only approached by an occasional arbutus, such as those at William Head, or by our most symmetrical oaks. From the trunk of such a tree the branches rise steeply to support a vast, irregular dome of leafage, beneath which you look up into a fairyland of "green shade," so much light filters through the multitudinous cells. Where the trees are crowded by those of other species or by their own kind the trunks rise tall and slender, often bent and crooked, but always straining towards the sky, and the foliage is far aloft. But even then the same "green shade" falls if there be a number of these lofty maples together. Thus a predominantly maple woodland is bright and cheerful compared with the fir forest or the still darker hemlock one.

Maples Near at Hand

THERE are several fine pieces of maple woodland within a few miles of Victoria, to say nothing of individual trees, fewer, indeed, than they used to be. Around Cadboro Bay are some lovely groups and masses and scattered specimens; the old Esquimalt Indian Reserve at Ashe Head, on the east side of the harbor, also has some fine trees. Fine maple woodland occurs about the Esquimalt Lagoon's western end, on the steep but worn edge of the gravel deposits. Perhaps most pleasurable, because of their unexpectedness, are those woods that we come across in the heart of the fir forest. Such is the one along the road north of Pike Lake, to say nothing of that which enriches with its tender verdure the bottom-land forest of the Goldstream Flats. Beautiful in Spring and Summer, the great-leaved maple is also beautiful in Autumn, when its greenery turns to yellow and russet, and in Winter, when its intricate tracery of trunk and branch and twig is a delight to the artist's eye as it rises above the tawny carpet of shed leaves. The older trees are made still more picturesque by their swollen boles and by the mosses and polypody ferns that nestle in the crotches and spread themselves along the more horizontal limbs.

Flowers of Spring

RECENTLY I took train to Cliffside, the first railway station today above Shawnigan Lake. By the track, where the diligent fires of the right-of-way men keep down the thickets and discourage the ordinary herbaceous growth, the flowers of Spring were mingling with those of Summer; the pink of sea-blush and the blue of collinsia with the star-flowered trientalis; large blue violets with crowds of strawberry blossoms from snowy white to aging pink. The tall creamy spikes of achlys or verbena-leaf stood at attention, each above its horizontal three-parted leaf, the leaflets triangular in general outline and wavily toothed along the outer edge. Its delightfully scented little flowers have been thrown into the shade in popular taste by the leaves which, when gathered green and dry, have a vanilla-like odor, hence the name "vanilla-leaf." The plant is also known as "may-leaves," perhaps from the usual time of blossoming. The general aspect suggests one of the lilies, such as the malanthemum, or false lily-of-the-valley, but actually the achlys belongs to the barberry family, and is therefore related to our common barberries, the two species of Oregon-grape, as well as our exotic garden kinds.

A winding trail leads down the hill from the railway to the road, and it is pleasant to follow it in and out from sunshine to shade, from where the blue lupines are just in flower to where the flowers of the trientalis, here notably pink, shine star-like beneath the firs. Down on the road the pedestrian's troubles begin. It is not only enveloped in a fog of dust when a car rushes past, but its surface is gravelly and unpleasant to the foot. Most of the way, pretty little Summer cottages, with their enclosures, bar access to the lake, but at length an opening appears, and, stepping off the road, the rambler finds himself in a piece of forest where lofty maples predominate, with alders and occasional firs and cedars scattered about. The ground is sprinkled with yellow violets, false lily-of-the-valley, and bleeding-heart. By the lake thickets of willow, ninebark and hardhack are succeeded by the customary fringe of sweet-gale, with its spicily aromatic leaves. Seated on a rock by the water's edge, I look out on the sparkling surface, where a boat bears two anglers engaged in trolling. A dark wooded point, rock-terminated, projects into the lake a little way, and between it and my stony perch is a pretty cove. The only sounds are the voices of birds and "the lake water lapping with low sounds by the shore." Across the lake rises a high, wooded ridge, whose outline terminates in a fringe of loftier trees abruptly thinned out.

PENGUINS PARADE FOR PRINCESSES

Royally-conscious are these marching penguins, who parade in London Zoo for Princess Elizabeth (third from left) and Princess Margaret Rose (second from right). With the Royal youngsters, whose parents are now in Canada, are a number of friends.

Birds in the Woods

AMONG the birds the ubiquitous robin is, of course, present and heard, but the most interesting note is one which is repeated alternately by a pair of birds high overhead. It is a short, rough, nasal sound, a real "twang," repeated over and over. For a long time I fail to find the birds, but at last one of them alights on a cedar branch overhead, but in such a position relatively to me that I can see only the sharp bill and a touch of tawny color below. I identify it as a red-breasted nuthatch, commonly called, according to "Birds of Western Canada," the little quank, a name obviously based on its note. Then on a maple branch appears a bird with a dull greenish back and whitish breast, which I recognize as a sweet singer whose long-continued song I had heard a week before in the garden of Shawnigan Lake School, a warbling vireo. A better-informed student of birds than I would, no doubt, have picked out a number of other songsters by their notes, if not by actual sight, but if I failed in identification I did not in enjoyment as I listened to the music of the maple choir.

On my way back I came across one of our most striking birds, the pileated woodpecker, on a decaying log by the roadside. His great black and white body, with its brilliant crest of flaming red, had evidently disturbed some nesting robins, who were making a great ado about him, but the handsome creature went on with his investigations into the bark fauna of the fallen tree. When I was a few feet from him he rose and flew to a near-by trunk, and, as I passed, he showed me only the extreme tips of his crest. Passing on my way, I naturally thought I had seen the last of him, but a minute or two later he flew so close to me, and so low, that I might almost have touched him. Then he crossed the road, and I lost sight of him in the forest. The spectacular appearance of this large woodpecker has earned him such names as "cock-of-the-woods" and "log-cock" among the men of our northern woods.

The other day I visited a familiar and very different scene with Mr. J. O. Clay, whose hospitable car carried us over the long intervening miles. His knowledge of birds makes me by comparison the merest tyro in the woods and meadows, and I cannot help recalling what Wordsworth said of his sister Dorothy:

"She gave me eyes, she gave me ears,"

for that is precisely what my friend does for me in that world of flashing, momentary sight and sweet, elusive sounds. We left the car on the banks of the Muir and took the old path through the woods. For a moment we halted where, in July, 1922, Gordon Downes, Ned Cornwall and I pitched tent on the green turf and had for next neighbor a russet-backed thrush which had built her nest in one of the many clumps of yellow arum. As we sat at meals at our table she sat on her eggs only a few feet away, and always plainly visible. Among her four brown-blotched eggs was one of pale green which she refused to acknowledge, and, although we mischievously replaced it again and again, she as persistently ejected it. The stranger egg we thought to be that of a cowbird, in this regard the cuckoo of the West, but the cowbird's egg is splashed all over with brown on a white ground. So the puzzle remains.

A Path in the Soil

THE path is worn in the black soil where the triangular wood-fern is seen at its best in all stages of growth, where the paler lady-fern is less plentiful, and where the false lily of the valley, so abundant, infrequently flowers. Most striking of all is the yellow arum, which grows continuously along the right-hand side, some of the leaves reaching a length of five feet, with proportionate width. I think no plant of our Island gives to the moist woodland scene such an impression of tropical growth. As for its scent, it doubtless does not remind you of the lily of the valley or the rose, but there are perfumes sold over the counter that are equally objectionable to some noses.

The sombre wood is soon left behind as the trail opens out on the shingle near the river's mouth, now filled with a vast assemblage of logs in what looks uncommonly like a jam, I suppose from the lowness of water this dry season. In a minute we can see in the distance the fossil cliffs. But our attention is taken up by sounds and sights in the trees above where the old fisherman's hut is almost concealed. From the spruces and alders comes a strange chorus, the component parts of which seem to be a single constantly repeated phrase that sounds like "hit-your-toe-toe," the first two words running into one. Training our glasses on the tree-tops, we first catch sight of spots of bright red; these are the brightest tints of birds whose prevailing color is red of a duller hue. Their color makes these males stand out more distinctly than the more plainly garbed females and immature birds that accompany them, whose yellow and green tends to be lost in the foliage tones. The red-coated ones on the outer branches exhibit plainly their habit of feeding upside down, parrot-fashion. Although we cannot, of course, at such a distance make out the details, we recognize the birds as crossbills. They are so called because their bills are crossed near the tips instead of meeting all the way, as is customary. This singular adaptation enables the crossbill to feed on tree-cones and other substances too resistant for the common type of beak. The scissor-like shape suggests cutting, but is also used to get a powerful grip of the interior of a cone or other large object preparatory to bursting it open. Longfellow has given us in a translation from Mosen the old story of the crossbill:

On the cross the dying Saviour
Heavenward lifts His eyelids calm,
Feels, but scarcely feels, a trembling
In his pierced and bleeding palm.

And by all the world forsaken,
Sees he how with zealous care
At the ruthless nail of iron
A little bird is striving there.

Stained with blood and never tiring,
With its beak it doth not cease;
From the cross 'twould free the Saviour,
Its Creator's Son release.

And the Saviour speaks in mildness:
"Blest be thou of all the good!
Bear, as token of this moment,
Marks of blood and holy rood!"

And that bird is called the crossbill;
Covered all with blood so clear,
In the groves of pine it singeth
Songs, like legends, strange to hear.

Flight of Crossbills

THE crossbill is usually found in flocks, as we see it here. How large this one is it is impossible to say. We saw one flight of about thirty birds leave the trees, but there seemed as many as ever left behind. Occasionally a single pair may be seen. In mid-August, 1924, I saw a single pair on the shore west of MacVicar Creek, and was struck with their tameness, or fearlessness, as they flew from rock to rock just before my companion and me. This trait is reported by observers everywhere. For example, Frank Buckland, in his note on these birds in his edition of White's "Selborne," italicizes this note: "They are remarkably tame birds."

The maples along the shore towards the fossil cliffs are very fine. Rooted in soil perennially moist, and enjoying likewise the Summer mists that drift up the Straits from the open ocean, their foliage is even closer than usual. We were struck with the two types of leaf found in specimens of the broad-leaved tree. One is the ordinary thin, flattish one of a light green color; the other has thicker leaves with a more wavy surface and a darker or bluer green. When the two types stand together the contrast is very noticeable. It is, of course, only an instance of the variations occurring in all trees and plants, and in all living things. I may add that one misses here the smooth maple so common along the shore of Cordova Bay.

In the moist cappings of the cliffs the Sitka valerian was in full flower, tall and graceful, and here and there a rich growth of maidenhair fern bent over us like a green cascade. Red paint-brush and large-flowered yellow mimulus clung to the crevices, and in the lower ends of the gullies rose the handsome cow parsnip and hundreds of the tall pale spikes of the large-flowered fringe-cup, its lower blossoms changing from creamy white to pink, with sheets of Siberian Spring-beauty, mauve and white. Below this beauty we hammered out some fossils and found three new specimens: an intervertebral disc from one of the small Tertiary whales; the operculum, beautifully preserved, of a large littorine or periwinkle, to judge by the type of spiral, and a piece of leaf resembling a leaflet of ash. It was a hint of the ancient forest, and I wondered then, as I have done before, what manner of birds sang and nested among the trees of whose foliage we gather here and there today an obscure fragment. That there were maples is at least probable, because of the world-wide dispersion of such hardwood trees as oak, elm, magnolia and maple from the Cretaceous to the Pleistocene.

This Week's Best Books

By LIBRARY SERVICE

"World I Saw," by Theodore Maynard, is the unconventional autobiography of a poet and a teacher. Dr. Maynard's adventure in living has embraced such widely divergent activities as working in America in a sawmill, and being for three weeks minister to a Vermont community that fired him, objecting alike to his smoking and his facetiousness, labeled heresy.

Most unusual of all is the section that had to do with his spiritual experiences which began before he was eight years old, which were largely conditioned, and, possibly, occasioned, by his family history, and which led him all the way from the Plymouth Brethren to Rome, via the Baptists, Congregationalism and Unitarianism.

There is plenty in the "World I Saw" that will draw controversial wrath upon Mr. Maynard's head, but many readers will find its devil-may-care outspokenness one of its main attractions.

"Saint Catherine of Siena," by Johannes Jorgensen. The Danish author of this biography of Saint Catherine of Siena spent several years in her city, studying each house in which Catherine lived and every street and path which she may once have frequented. He gives a detailed study of this mystic of medieval Italy, who nursed the lepers, gave orders to popes and kings and became practically political dictator of Europe.

"In What to Listen for in Music," by Aaron Copland, one of the best known and most highly regarded of contemporary American composers discusses how to listen to music from the composer's point of view. The book presents a fresh conception of just what we hear, and what we should hear, in listening to any piece of music. Approaching music from the creative angle, it analyzes the materials and structure of music as means to be employed in achieving certain ends and effects—as they are actually regarded by the composer.

The author first discusses the creative process and the elements of musical anatomy—rhythm, melody, simple harmonic structure. He then gives a full and clear explanation of the principal musical forms—simple dance forms, the fugue, the variation, the sonata, the symphony, the symphonic poem, the opera. The final chapter explains the role of the interpreter as it affects the listener's understanding of the composer's work.

Throughout the book Mr. Copland emphasizes the fundamental continuity of musical growth from the old to new, or "modern," music, and his treatment prepares the reader to understand contemporary music in the same terms as older music.

"Guiding Human Misfits," by Alexandra Adler. This little book is intended as a guide for those who come in contact with the misfits and failures of human life—personalities at odds with reality and in need of sympathy, understanding and guidance.

The author is thoroughly equipped to write such a book. The principles which she sets forth, in the light of her own clinical experience, follow closely those which were laid down by her father, Alfred Adler, the founder of individual psychology. She herself has specialized in neurology, psychiatry and psychotherapy both in America and abroad, and is the author of numerous papers relating to different branches of these subjects.

In writing this book, it is Dr. Adler's wish to communicate the knowledge and experience thus gained to others engaged in the field, and although she presents her ideas simply, in terms comprehensible to the layman, her book does not suffer in scientific value. It should be helpful to physicians, social workers, teachers as well as to educated parents and other lay people.

"Golf: Its Rules and Decisions," by R. S. Francis, is a thorough analysis of the rules of golf for both the beginner and the experienced player, arranged for easy reading and for quick reference. It answers specifically every important question of rules and procedure which has been raised for many years. Mr. Francis explains the reasons for the rules as they exist and shows how they are based on equity and sportsmanship.

"Swords or Ploughshares," by Earl Cranston, is a religious approach to the problem of preventing war. The book is valuable for its careful selection from history of the high points in man's upward climb toward world understanding. Not a partisan volume, its inclusive sympathy and broad learning should make it widely useful.

"Woman Who Could Not Die," by Julia de Beausobre. This remarkable document is probably the most passionately eloquent account ever written of a woman's imprisonment and persecution. Only rarely does a writer succeed in transferring to paper the reflections and vivid imaginings of a sensitive and receptive individual during a time of mental and physical stress. Such a book is "The Woman Who Could Not Die," and its narrative of adventure in the world behind the high gates is one the reader will long remember.

The nation in which the author underwent the strange and terrible processes of political imprisonment is Soviet Russia, but there is little of politics in her story. Separated from her husband, forced, despite her delicate health, to endure unthinkable hardships, she sought relief in the companionship of those around her, and it is those associations that dominate the book. Thieves, prostitutes, dope addicts, aristocrats and peasants, kindly and bewildered guards, subtle, patient and omniscient officials—these people in a kaleidoscopic stream, made up her prison society.

The story is not all shadow, however, for into it come the author's bright memory of happier days and the heartening discovery of gentleness and dignity in a ruthless, degraded and ugly world. Most important of all, it displays on every page the courageous human spirit that sustained its author. Her book can, with justice, be termed not only a personal document of obvious beauty, but a vivid and unforgettable picture of the pale half-world of prison.

'Round London Town

By JOAN LITTLEFIELD

(Released by North American Newspaper Alliance, Inc.)

LONDON. — In its archives in Mayfair, the British Kennel Club stores the names and pedigrees of a million dogs. And current files are kept for only ten years. The peak year was 1927, when 59,762 dogs were registered. Last year there were 57,762 registrations, Cocker Spaniels being the most popular breed, with 8,058 entries.

The Kennel Club was started in 1873 with a register covering forty breeds of dogs. Today there are eighty-nine breeds. In 1873 dogs were registered with simple names, such as Bob or Flash or Fannie. Today every dog in a breed must have a different name. About 6,000 registered prefixes for different breeders can be placed with the name. Hence the fancy titles of modern champions.

According to the club's historian, writing in 1905, "It is solely owing to influence of the club that today dog breeding and showing are pursuits which can be indulged in by gentlewomen." In the old days dog-breeding was a scandalous business. The Kennel Club was formed to regulate it and has been responsible for legislation on the subject.

Among the strange dogs listed in the miscellaneous breeds are a Japanese dog called an Akita, a Shih Tzu, which comes from Tibet, and a Kelp Tal Fench, which is a Maltese greyhound.

Reynolds Portraits on Sale

PORTRAITS by Reynolds and Raeburn will be sold in London soon, when some of the late Earl of Rosebery's pictures are disposed of. They include a portrait by Reynolds of his winsome niece, Offy Palmer, one of the "original works," of which the artist said, "No man could produce more than about half a dozen in a lifetime", the same painter's portrait of La Contessa della Rena, an Italian beauty who came to England in 1757, and his pictures of a "Laughing Girl" and of two bachelor brothers, August and William Keppel, sons of the second Earl of Albemarle.

Raeburn's portrait of the Scottish judge and literary critic, Francis Jeffrey, will also be sold.

Lamb Library at Enfield

FORTY-FIVE books relating to Charles Lamb, including two which belonged to him and his sister, have been purchased from the late E. V. Lucas' library by C. Groves, who recently came into possession of Elia's old house at Enfield, where he is forming a library about the London beloved by Lamb. The essayist spent three three years at Enfield, 1829-32.

Flowers Replace Palms

FIFTY years ago, Queen Victoria inaugurated the fashion for palms at every reception. She had an immense hothouse erected at the Royal nurseries in which to cultivate exotic varieties.

Now, because Queen Elizabeth loves flowers, palms are practically banned at Buckingham Palace, and receptions are beautified by flowering trees, surrounded at the base with masses of other blooms. Her Majesty loves the scent of flowers and this delights nursery garden experts, who are trying to bring back the scent to those flowers in which it has been sacrificed for form and size. Among the Queen's favorite flowers are old-fashioned stocks and mignonette, hyacinths, lilies-of-the-valley, freesias and violets.

Fashions in Fox Furs

SPRING fur fashions include white foxes dyed in many shades. Some are made to resemble platina, a rare fur of mauvish-grey with a white collar and black line down back and tail; others are dyed to a Chinchilla shade of soft beige and brown. These make attractive capes with sling sleeves composed of three fox heads brought round in a circular line.

Flat silver-fox stoles with wide ends, of Edwardian inspiration, look charming with Spring suits. Chunky long-haired fur coats are very short and so are some little flat-haired fur bolero. Also you may buy a pair of full-length silver-fox sleeves, joined at the shoulders, which can be slipped over a day or evening coat as required. Many of the new models have baroque clasps instead of the usual fur buttons.

Queen's Seal to Be Blue

THE Queen's own seal is to be in one of her favorite shades — a soft, deep powder blue. Her arms appear in the blue. They combine the Royal Arms with those of the Bowes-Lyon family. Queens are always allowed to select their own colors for their seals. Queen Mary's choice was a rather dark blue.

The Queen's seal appears on various official documents sent out in the Queen's name by her Lord Chamberlain, the Earl of Airlie. It is also appended to Royal Warrants granted by her to firms serving her.

Roses Trim Summer Hats

EARLY Summer hats are trimmed with roses. They may be in velvet or silk and almost any shade from pale pink to burgundy, and you may wear them on caps of net and ribbon or on upturned sailors, or most attractive of all, on wide straws that make you think of English garden parties of a quarter of a century ago.

Shirred, drawn net, held down by tiny felt bandings, is used for wide-brimmed hats with open crowns, and also for big and little mushroom shapes, which often have crowns of net. Veils are less voluminous and are used mostly as trimmings rather than as face coverings.

"The Women" Shocks Critics

CLARE Boothe's "The Women," now running at the Lyric Theatre, has shocked some of the older English critics. The Times calls it a "crude, coarse harrative of the sexual jungle." The younger critics praise its wit and verve, however, quotations from it appear in various Sunday journals and one evening paper is serializing it. A long run is prophezied.

Barre Lyndon, author of "The Amazing Dr. Clitterhouse," has another neat and exciting melodrama running in the West End. This is called "The Man in Half Moon Street," in which Leslie Banks plays the part of a centenarian who has a formula for keeping young.

Armament Boosts Employment

By J. Edward Norcross

Lancashire Weavers—Conscripting Wealth—Ulster By-Election—Training Recruits—The Holiday Season—War Threat Passing

LONDON (By Mail).—Proof that the enormous public expenditure on rearmament is solving, temporarily at least, the unemployment problem is given in the figures for April issued by the Ministry of Labor.

Since the beginning of the year unemployment has decreased by almost 400,000. In January it stood at 2,039,026; in April at 1,644,394. This constitutes a record diminution for the period as compared with corresponding periods, the nearest approach being a fall of 329,000 in the early months of 1936. The total is the lowest since December, 1937. It is 82,535 down on March and 103,370 down on April, 1938.

On the positive side employment in April stood at 12,511,000, being 108,000 up on March and 270,000 up on April, 1938.

Government orders for cloth for various purposes, connected with rearmament and enlistment, have at last given a fillip to the textile industry, and in the cotton towns the outlook is distinctly brighter. The shipping subsidies have not yet had time to produce visible results in the shipyards, but the returns for May should show a large increase in the number of men employed in the shipbuilding and allied industries.

It may be remarked in this latter connection that the Ministry of Health has taken note of the complaint of the shipping industry that foreign vessels engaged in the coastal trade are allowed to carry cargoes of material to be utilized in the construction of public works. The ministry has circularized all local authorities recommending that all their goods carried by coastwise shipping be carried in British ships.

The recommendation exemplifies the reluctance in this country to force anybody to do anything so long as there is any chance of getting him to do it voluntarily. As a leading Manchester newspaper sharply remarks, the recommendation should become an instruction—an order that cannot be disobeyed. This paper, The Dispatch, goes on to comment on "the folly of a maritime nation like Great Britain being in the anomalous position of seeing her ratepayers' money paid to foreign shipowners and foreign seamen when her own mercantile marine is in the doldrums and her own seamen lounging on the dockside in enforced idleness."

It is not, however, quite so absurd as it seems. It is a surviving example of the application of free trade principles. The theory is that the ratepayer has the right to have his work done as cheaply as possible, and that to stifle foreign competition would enable home shipping companies to exploit him.

This worked all right so long as competition was on a sound and fair basis. The British shipowner could then hold his own against all rivals. Today he has to fight foreign state subsidies and at the same time maintain expensive Board of Trade standards which do not apply to the foreign shipowner. The ratepayer may profit temporarily, but the nation loses in the long run since the coastal shipping trade is one of its larger industries.

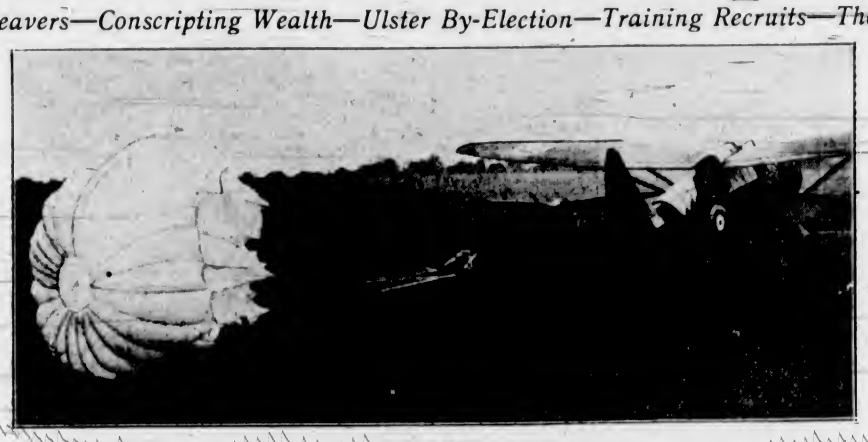

CHUTE SLIPPING

It's a Handy Thing to Know How to "Slip" Your Chute Neatly Before You Actually Have to "Bail Out" of a Plane High in the Sky, as an R.A.F. Pilot Practises in the Slip-Stream of a Roaring Plane Motor.

Weavers Win Fight

THE weavers in the Lancashire cotton mills, 150,000 in number, have at last won their long fight for a minimum wage. The weavers, ever since the depression began, nearly ten years ago, have been in a peculiar position.

Normally, a weaver takes charge of four looms and is paid on a piecework basis. Under the best conditions he—or she, for men and women work on equal terms in the mills—can earn only a very moderate wage, $12.50 or $15 a week being regarded as fairly high.

But to make this amount he must be fully employed, that is he must have four looms in hand. It may happen under normal conditions that he finishes the material on one of his looms and there is some delay in starting the loom again. In that case he goes on for a day or two with only three looms and a corresponding loss of wages.

Now when the depression began to be felt difficulty was found in providing all the operatives with material for the full number of looms and it came about that many of them would work for weeks with only three and often with only two looms in hand. This meant that the operative would put in a full 48-hour week for wages from three-quarters to less than a half of normal. The evil became worse as time went on. It was the Lancashire problem, not of unemployment, of which there was also a very considerable degree, but of under-employment.

It frequently happened that the wages an operative working full time brought home amounted to less than his totally unemployed nextdoor neighbor received for doing nothing at all. The injustice of it was apparent and appeal was made to the Ministry of Labor to grant allowances to cover the differences between wages earned and the unemployment benefit that would have been paid had there been no earnings. It was pointed out that from the scanty sums in the pay envelopes the unemployment insurance contribution was deducted, although these under-employed people got nothing in return.

In other industries a man might work three days in a week and receive unemployment benefits for the other three days, but a weaver, doing three days' work, but being obliged to spread it over the whole six days, was denied them.

The Ministry of Labor, however, was absolutely opposed to adding to the money actually earned, on the ground that this would be equivalent to subsidizing wages. The industry, it was insisted, must settle this question itself.

Obviously, the operatives would be better off if the manufacturers gave those who were employed the full number of looms and allowed the rest to "go on the Labor," that is to draw unemployment benefits. But this would have involved rather more reorganization than they cared about and so long as the weavers would work two or three looms, or even one, they did not trouble themselves overmuch about the social consequences, among which was a reduction in the economic standard in the cotton towns.

Strike Not Necessary

THE weavers were fully aware that a remedy would speedily be found if they had to be paid a minimum wage and hence the agitation for one. As stated, it has been successful. There has been no strike—they do not go in for direct action very much over here—but a conciliation board has sat for eight hours and has found that hereafter a weaver must receive at least two-thirds of his earnings averaged over four weeks of full production, to a maximum of $8.25 and a minimum of $6.25. There is legal machinery by which this will be established as law.

Manufacturers, of course, are not going to pay men for doing nothing, however little they mind wasting men's time, so the immediate consequence will be that weavers now working on two looms will be speedily put on three and so receive 75 per cent instead of 50 per cent of a full wage. The number of wholly unemployed will be increased but trade is improving in the cotton industry and it is expected that these will soon be found places in the mills.

Levy On Wealth

ACCORDING to Mr. Pethick-Lawrence, one of the ablest authorities on economics and finance in the House of Commons, about 120,000 people in this country own among them property to the value of $50,000,000,000. Mr. Pethick-Lawrence thinks that, since the Government is conscripting man-power, it might also conscript some of this enormous wealth. He proposes an annual levy averaging 1 per cent on the capital value—a capital levy, in fact.

Mr. Pethick-Lawrence sits on the Labor side for East Edinburgh. He was very much in the public eye thirty years ago when he and his wife were leaders, with Mrs. Pankhurst and her daughters, in the fight for woman suffrage. He had the distinction of entering Parliament, in 1923, as victor in a contest at West Leicester, in which he defeated so redoubtable an opponent as Mr. Winston Churchill.

Sir John Simon undertook to examine Mr. Pithick-Lawrence's proposals and to discuss them in the course of the debate on the conscription bill. He kept his word and had no difficulty in knocking the bottom out of the capital levy theory of taxation.

He said he took it for granted that present taxes were to stand and that the proposal was to take a slice of the estate year by year combined with the present Estate Duty, 55 per cent in the case of the larger estates, and a surtax at least as high as the present surtax.

"Let us see where that leads us," he continued. "If you are going to take the very moderate percentage of 2 per cent every year on the capital, we may for purposes of analysis take it as equivalent to ten shillings in the pound (50 per cent) on the income. . . .

"But you are already taking fourteen shillings and sixpence in the pound on the income (72½ per cent) and Estate Duty rises to 55 per cent. . . .

"Does anybody really imagine that it could be done except by a method, which, of course, is conceivable, by which you took chunks of the capital, in addition to the money paid out for income, and removed those chunks year by year from the estate in the form of this additional tax?

"If you did that would be reducing year by year the estates which pay Estate Duty and the fortunes out of which surtax is paid, and it is perfectly obvious that the proceeds of these other taxes must steadily diminish.

"My point is a simple one," the Chancellor of the Exchequer said, "that you cannot, in fact, add to our system of taxation a levy of so much per cent, whatever it may be, annually on estates, and at the same time preserve the system of taxation which we have at present.

"You cannot have these two duties together and you must make up your minds whether you prefer to collect as much as you can, or as much as you think right, when the estate passes, or whether, as an alternative you prefer to pick it up in annual bits."

County Down Vote

THE by-election for County Down, Ulster, has resulted in the return of the Conservative candidate unopposed. On the same day the contest in the Hallam division of Sheffield resulted in a victory for the Conservatives, but with a reduced majority.

This latter was the first test of the feeling of the electorate on the conscription issue. The campaign was fought on it. Despite the reduced Government majority the figures may fairly be held to indicate that the country is behind Mr. Chamberlain on compulsory service.

At the general election in 1935, Sir Louis Smith, Conservative, whose death brought about the by-election, polled 21,298 votes against his Labor opponent's 10,346. In the by-election the Conservative candidate, Mr. R. Jennings, received 16,033 votes, an apparent loss of more than 5,000. But this constituted no gain for Labor which, indeed, did not quite hold its own, polling only 9,939.

It is obvious that the massed Labor attack on conscription produced no results. That 5,000 Conservative votes were missing may be safely attributed to the apathy which might be expected in a constituency held by a two to one majority and with a general election impending.

The anti-conscriptionists may make a better showing in the remaining by-elections but this writer's personal observations lead him to believe that the Hallam result is fairly indicative of popular feeling.

The country has, in fact, taken to compulsory service to a most surprising extent. The lads who are affected seem to show no repugnance to it. Many of them regard it as an adventure, a breakaway of six months from the routine of office and workshop.

For many it solves a problem. These had wanted to join the Territorials, as other young fellows were doing, but had been restrained by the anxiety of their mothers or the discouraging attitude of their employers—for there are employers who are unpatriotic enough to object to their employees joining up because they may be caused some slight inconvenience thereby. Now the lads find the matter is settled for them.

Question of Rank

THERE are, of course, complications. Thousands of young fellows in their twenty-first year have already served for several years with the Territorials and have become non-commissioned officers. These naturally object to beginning at the bottom again and being drilled with raw recruits for six months. It is possible that they will be allowed to keep their rank when called up for service in the Militia, as this particular force is to be called.

There are, also, young men who have been members of the cadet corps of the expensive schools attended by the sons of well-to-do people. Many of these have certificates of qualification for non-commissioned rank; some are in officers' training corps. It is urged on their behalf that they should not go through the Militia mill but should be allowed to proceed, as originally intended, to become officers on passing the examinations for which they have been preparing.

This raises an interesting question. Conscription is to apply to all young men of twenty regardless of position in life. Duke's son is to drill with cook's son. But if service in cadet and officers' training corps is to excuse a youth from service in the Militia the duke's son will not be found in the ranks and conscription will be for the "lower orders" only. It is not at all likely that anything of the sort will be permitted.

Curiously enough, the Labor party seems to have overlooked that conscription regardless of class cannot but bring nearer that democratization of the military services which they have repeatedly demanded. For if all young men of twenty have to serve six months in the ranks, and if the system is continued long enough, the day must come when every officer will have been a ranker in his time.

Mr. A. P. Herbert, the author, who sits for Oxford University, is alive to this. "Surely," he writes, "this bill will be one of the greatest advances to a classless society that was ever placed on the Statute Book."

Conscription Issue

THE conscription bill, which will become the Military Training Act, deals gently with the conscientious objector. He is not to be sent to jail nor is his life to be made as miserable as possible. His views, if they are honestly held, will be respected.

He must apply, however, to be registered provisionally as a conscientious objector in a special Register of Conscientious Objectors. When registered he must make an application to a local tribunal, but if he fails to do so his name will be transferred to the Military Training Register.

If the local tribunal, which will be composed of civilians, is satisfied of the grounds on which a conscientious objector appeals it may decide that he shall be finally registered in the Conscientious Objectors' Register, or conditionally, but, in either event, he must do non-combatant work of national importance. Appeals to a central tribunal are permitted.

A London newspaper, by the way, asserts that it has discovered the first conscientious objector, a student of London University. It prints a full-length picture of him and it may be said that he looks the part, smug, effeminate and sloppy as to dress.

"I am physically fit and in the best of health," he said when interviewed. "But I am not going to fight for anyone. They can give me white feathers. They can put me in gaol. They can take me before a firing-squad. But I shall not fight. I refuse to take up arms in defence of this country. I refuse any Air Raids Precaution service."

Which moves Truth to remark that if the young man does not want to serve, he should not be forced to serve against his conscience.

"He recognizes no duty to the State," it continues. "He will not, therefore, have a grudge against the State if it repudiates its duty to him.

"If he is robbed or knocked down in the street by a ruffian, and goes to law about it, the State should refuse him protection or redress. That is only fair and logical."

War Threat Passing

FOR the time being the threat of immediate war seems to have passed, but the country is beginning to realize that it is likely to have to live under crisis conditions for a long time to come. Mr. Lloyd George asked in the House the other day whether, in view of this, the policy of training for war should not be altogether reconsidered, while in the City of London it is being suggested that fiscal policy will have to be adjusted to conform more closely to the needs of a semi-mobilized Britain.

This latter would mean increased regulation of industry by the Ministry of Supply, excise duties on luxury consumption and restrictive tariffs on non-essential imports for the protection of the nation's balance of foreign payments. A second budget in the Autumn, providing for increased borrowing powers and still more taxation, is already being forecast.

Mr. Lloyd George put his rhetorical question in the course of a speech in which he surprised the Government and disgusted the Labor party and the Opposition Liberals by speaking strongly in favor of conscription, which has never been a tenet in the Liberal creed.

The Liberals further learned to their astonishment that Mr. Lloyd George had been a conscriptionist at least since 1911, and that in that year he and Mr. Asquith had tried to sell the pass to the Conservatives.

With Mr. Asquith's consent, he told the House, he had put forward conscription proposals to Mr. Balfour, then leader of the Conservative party.

If those proposals had been accepted, he continued, we would have had 1,500,000 trained men in August, 1914. We would have had rifles, the necessary officers and guns.

"I wish," he added, "it were possible to think that we had three years to spare for reconsideration of the problem. But the issue would be decided before that, one way or the other."

Nobody, except the leaders on both sides, knew anything about Mr. Lloyd George's conscription proposals in 1911 and an effort is being made to remove the impression left by him that the Conservatives were then opposed to compulsory service. It is stated that the conscription proposal was only part of a comprehensive scheme for settling the outstanding constitutional issues between the two Houses of Parliament, one of which was the Lords' veto and another Home Rule for Ireland. The overtures were rejected on account of these latter and not on account of conscription.

But what an uproar there would have been in Liberal circles had it leaked out then that Mr. Lloyd George, with Mr. Asquith's consent, had been bargaining with the Conservatives for Home Rule at the price of conscription! It is not too much to say that the party would have been wrecked and that both would have gone into the political outer darkness with the consequence that the history of the Empire and of the world from 1914 onwards would have been very different from what it was. At all events, Mr. Lloyd George would probably never have had the chance of becoming the Pitt of the twentieth century.

Planning Holidays

PEOPLE are now beginning to plan for their holidays again, although for some time it seemed hardly worth while to think of anything so far ahead. Even yet, there is a feeling of unreality about preparations for events more than a few months away.

Be that as it may, the Government is showing sufficient confidence in the future to get on with the organization of the British Industries Fair, to be held next February. This will be the Fair's silver jubilee, for it was inaugurated in 1915 when, one might think, Great Britain had her hands quite full enough without instituting an elaborate scheme to promote the sale of British manufactures abroad.

Already the poster for 1940 is in the hands of the printers. The dates "1915-1940" appear on it but "Britannia" is missing. She is no longer the emblem of the Fair, the Key of Opportunity having been substituted. The Key of Opportunity, however, turns out to be Britannia's trident.

"Britannia" has done duty for twenty-four years in the Fair's advertising but, as the designer explains, while she has served her country well in associating the Fair with Britain, the letters "B.I.F." are now universally recognized.

Sir Stafford Cripps

SIR Stafford Cripps has two reputations: As an advanced Socialist he is the bogey-man of people who own property, for he advocates "Socialism in our time," and a sort of Socialism that will strip them of a very large part of their possessions. He wants to go so far and so fast, indeed, that the Labor party finds him, despite his ability as a Parliamentarian, more of a liability than an asset on the political platform.

But Sir Stafford is also "K.C. No. 1." He makes an enormous annual income at the Bar and might even equal the $250,000 credited to the Master of the Rolls when he was Mr. Wilfrid Greene, K.C., were it not for the time he devotes to politics.

He has just been engaged in a case in which he is said to have had 5,000 guineas ($26,250) marked on his brief. The hearing looked like going on for months, which would have meant daily "refreshers" for Sir Stafford, the amount of which is unknown but which could hardly have failed to bring the total up to more than double the amount mentioned.

The case was a suit for $5,000,000 brought by the Westminster Bank against fifteen insurance companies, the bank's claims arising out of guarantee policies issued in respect of films to be produced by three organizations.

Seven other K.C.'s, more than twenty junior counsel, and numerous solicitors were engaged on the case. Sir Stafford opened. He spoke all day and all the next day and the next and the next. "The human brain takes in very little," said the presiding judge at the end of the fourth day, wearily contemplating proceedings that, according to counsel, would go on until July and, according to the judge himself, longer than that.

Many documents had to be read by Sir Stafford and the names of Elizabeth Bergner, Ann Harding, Richard Tauber, Fritz Kortner, Dita Parlo and other film stars kept cropping up in the precise legal English.

It may have been the enormous daily legal expenses that gave the litigants pause, or the quiet week-end may have brought counsel, but, whatever the cause, it was announced on the fifth day that the case had been settled out of court. The terms were not stated.

"I am sure the parties were very wise," said the judge.

Sharing a Taxi

UNTIL very recently two people could not share the cost of a taxi without committing an offence against the law governing the hiring of vehicles. If you and your friend agreed to go halves on the fare you thereby turned the taxi into a public service vehicle operating without a public service licence and therefore making all concerned liable to all sorts of penalties.

This was changed, but it is still the law that one must not allow a friend whom one is driving in one's own car to pay something towards the cost of the gas.

Say that you invite Mr. and Mrs. Jones to take a run with you and your wife to the seaside. Mr. Jones is quite all right but is very independent. He won't go unless he is allowed to pay his share of the bill for gas and oil. So you permit him to do so—just as thousands of other people do every day in the like circumstances. It never occurs to any of the party that they have become offenders against the law.

But they have. The moment Mr. Jones puts up a little money for the man at the pump your private car becomes an "express carriage" for which a public service vehicle licence is necessary, the act providing that "where persons are carried in a motor vehicle for any journey in consideration of separate payments made by them the vehicle is deemed to be carrying passengers for hire or at separate fares." It makes no difference if Mr. Jones pays up when you have returned home again.

Fortunately, the police are not likely to be aware of the private transactions between you and Mr. Jones and even if they were would do nothing about it. They do prosecute, though, on occasion, as private car-owners taking fellow-workmen with them to their common place of employment have found out, the bus company which lost the traffic probably inciting the complaint.

Possibly a case can be made out against making a regular practice of this but it does seem ridiculous that one cannot legally allow a friend, or a relative even, to pay his share of the expenses of an afternoon jaunt in one's car.

Corporal Punishment

JUDGING by the proceedings at a conference of women Conservatives in London, the proposal to abolish corporal punishment, embodied in the Criminal Reform Bill now before Parliament, is not popular with the women of the country.

About 3,000 women were present, representing more than 480 parliamentary constituencies in Great Britain and Northern Ireland. A resolution was offered deploring the proposed change in the law and urging that the courts should not only retain their present powers to order flogging for certain offences, but should have further powers to order it for male offenders in respect of assaults on women and children.

Mrs. Tate, M.P., said she had seen the "most appalling cases" result in the offenders being sent to prison merely for one year.

Lady Davidson, M.P., said the Government was making a real mistake. Then Viscountess Astor, M.P., took up the cudgels for the Government. Interruptions began as soon as her audience realized that she was against the use of the "cat." She could not make herself heard.

Captain Osbert Peake, Under-Secretary for Home Affairs, from which department the bill emanates, defended the measure but with little success. The resolution was carried, after further hubbub, by a very large majority, the announcement of which was received with cheers.

Somebody is always taking the joy out of life. The game of darts has lately become extremely popular all over the country and, when permitted, darts boards are set up in the bars of public houses for the use of customers.

Now, there are two schools of thought about entertainment in public house bars. On one side it is contended that the fewer the attractions in such places the less they will be frequented; on the other, that if there are opportunities for innocent amusement, such as games of dominoes or checkers, or darts, there will be less drinking.

The city magistrates of Glasgow, who form the licensing court, are of the former opinion. They have banned the playing of all games in bars, including darts, draughts and dominoes. Strictly speaking they have no power to do this, the games all being quite lawful in public houses though card games are not. But the licensees know better than to disregard the ruling and so Glasgow pubs will be decidedly gloomy places of refreshment—if you can call it that.

Artist Active at Seventy

THE work of one of England's leading women artists will be seen at the New York World's Fair, where Ethel Walker's big classical decoration, Nausicaa, is to be exhibited. It usually hangs in the Tate Gallery.

Miss Walker is over seventy and amazingly fit. She lives in Chelsea's famous Cheyne Walk and every morning runs with her dogs in Battersea Park before breakfast. She is a witty conversationalist and very energetic. She has a cottage on the Yorkshire Coast and will sit outside painting seascapes in all weathers. She works regular hours and very rapidly, often completing a picture between breakfast and lunch.

Rhinoceros birds perch on the backs of rhinoceroses or other big game, devouring the ticks and insects that annoy the beast. Egrets do the same for elephants, and beefeater birds perform a similar service for buffalo. Plovers remove leeches from the teeth and gums of crocodiles as they lie in their wallows, with wide-open mouths.

Suburb and Country

AGRICULTURE IS A FIRST PRINCIPLE: ON IT RESTS THE LIFE AND HAPPINESS OF MANKIND—Julian A. Dimock

High Quality Silage Made By Addition of Molasses

MOLASSES has been used by the Field Husbandry Division, Central Experimental Farm, Ottawa, since 1930, to facilitate the making of silage from protein-rich crops such as legumes and young grass, states P. O. Ripley, of the Field Husbandry Division. In the conservation of crops as silage, the process involves the production of lactic acid from sugars contained in the ensiled material. When sufficient lactic acid is produced it in turn preserves the silage. It is of considerable advantage to encourage this development so as to obtain the proper lactic acid content as quickly as possible. With a crop like corn which has a relatively high sugar content this action takes care of itself, if the crop is cut and ensiled in a comparatively air-tight silo. On the other hand protein-rich crops like legumes and young grass often have an inadequate supply of sugars to promote the active development of lactic acid, and undesirable fermentation may take place, which will render the silage unfit for feed.

The ensiling of these high-protein feeds is, however, very desirable, as it allows for the storage of high-grade feed regardless of weather conditions. Good silage can be made from them if proper precautions are taken. Although it is more difficult to make silage from alfalfa than from red clover, either crop can be satisfactorily ensiled if cut when in full bloom and ensiled with only about 65 to 70 per cent moisture. The mixing with these crops of materials having a high sugar content, however, will often insure better results. For instance, the ensiling of corn mixed with alfalfa in equal parts makes excellent silage with a higher feeding value than corn alone. Three parts of corn mixed with one part of soybeans also makes good silage.

Molasses Adds Sugar

CROPS high in sugar, however, are not always available at the proper time to mix with these high protein crops. Molasses has been found to be very satisfactory for this purpose. It contains approximately 55 per cent of sugar and thus only relatively small amounts need be used. It can be conveniently applied by sprinkling it on the surface of the silage as the crop is being ensiled, or it may be delivered directly from a barrel through a pipe leading into the fan box of the ensilage cutter. In experiments at Ottawa, alfalfa, red clover and young timothy have been made into excellent silage by the addition of forty pounds (one gallon weighs approximately twelve pounds) of molasses per ton of material ensiled. The molasses adds carbohydrates to the protein-rich crops and makes a better balanced feed. It provides the necessary sugar for favorable fermentation and preservation of the silage. It improves the palatability of silage from legume crops and may mean the difference between spoiled silage, unfit for feed, or silage of excellent quality and feeding value.

PREPARING FLOWER BASKETS FOR STREETS

Among Victoria's decorations during the visit of the King and Queen was an impressive array of hanging flower baskets on the lamp standards of downtown streets. George Atwood, head gardener at the city's Beacon Hill nursery, and an apprentice, Horace Lindsay, are shown working on the baskets. Each basket contains about thirty plants, including geraniums, petunias, fuchsias, tagetes, lobelia and nepeta for foliage purposes. These flowers give a red, white and blue color scheme. More than 30,000 plants were grown for the 800 baskets, which include replacements.

Canada's Dairy Industry Had Humble Beginning On Sable Island

FOR the world as a whole, milk is probably the principal source of farming income, stated Dr. H. A. Derby, assistant chief, Dairy Products, Marketing and Merchandizing Service, Dominion Department of Agriculture, in a recent address. In Canada, as in several countries, dairying is one of the most remunerative and dependable branches of agriculture. In 1937 dairying accounted for over $228,000,000, or approximately 22 per cent of the gross value of Canada's agricultural production. This figure exceeded the value of the 1937 wheat crop of the Dominion by approximately $46,000,000.

At present there are approximately 318,000 farmers in Canada keeping dairy cows. In addition, about 50,000 persons are employed in plants that are engaged in the manufacture and distribution of dairy products. The progress of the dairy industry to such a relatively important position in the economic life of the country has been steady, with the largest development in the Provinces of Ontario and Quebec.

First Cattle From France

AS to the origin of the dairy industry in Canada, Sable Island, off the coast of Nova Scotia, was in all probability the scene of the first introduction of domestic cattle to this side of the Atlantic. These cattle were brought over from France in the year 1518. It was not until about 1608 that the first permanent introduction of cows into Canada was made by Samuel Champlain at Quebec. During the following years small herds were introduced into what is now known as the Maritime Provinces.

In the memorable years of 1783-84, the United Loyalists made further additions to the livestock of these provinces and also into what was then known as Upper Canada. It is just little over a century ago since cattle were introduced into the Prairie Provinces and British Columbia. Those were brought into the country from Oregon and California by the Red River Colonists and the Hudson's Bay Company.

From those humble beginnings the cattle industry has grown steadily. The number of cows in Canada in 1937 was almost four million head and produced over 17,188 pounds of milk.

Saanich Club Jerseys Qualify Under Test

FOLLOWING is the list of cattle owned by members of the Saanich Jersey Cattle Club that have qualified under official supervision for inclusion in the fifty-pound test for April. The numbers in parenthesis are days fresh, and the following are pounds of milk and butter fat produced respectively:

Brackenhurst Favorite Mary, 2 years (92), 965.47, A. W. Aylard.

Thrieve Sport Athole, 2 years (149), 770.46, Ian Douglas.

Rosemont Standard Melba, 2 years (248), 763.45, E. W. Burkinshaw.

Duntulm Oxford Rona, 3 years, (37), 898.53, Major Macdonald.

Glenora Dream's Glow, 3 years (208), 862.51, E. W. Burkinshaw.

Rosemont You'll Do Sadie, 3 years (199), 875.47, E. W. Burkinshaw.

Tormentor's Brown Marie, 4 years (97), 1,413.79, Mrs. G. O. Weiler.

Duntulm Volunteer May, 4 years (72), 1,284.77, A. D. Macdonald.

Rosemont Noble Carrie, 4 years (138), 1,062.53, E. W. Burkinshaw.

Fairfield Island Betty, 5 years (96), 1,127.62, Ian Douglas.

Golden Standard's Marie, 6 years (105), 1,529.84, A. W. Aylard.

Golden Standard's Colleen, 6 years (148), 1,336.65, A. W. Aylard.

Duntulm You'll Do Tilly, 6 years (153), 888.51, A. D. Macdonald.

Pet W. of Glenora, 17 years (65), 1,206.69, Ian Douglas.

Mereside Tyee Princess, mature (289), 969.55, E. W. Burkinshaw.

Woodcote Brindle's Roxana, mature (156), 914.53, E. W. Burkinshaw.

Babbacombe Noble's Fern, mature (202), 945.51, E. W. Burkinshaw.

Church Hill Double Auburn, mature (73), 1,015.51, E. W. Burkinshaw.

Noble Owl's Kitty, mature (104), 1,113.51, E. W. Burkinshaw.

Oxford Financier's Milly, mature (120), 1,020.50, E. W. Burkinshaw.

Thinning Out Increases Yields Considerably

WHEN seedlings begin to crowd in the garden row, comes the season for thinning out. Unless it is done ruthlessly, not only the ultimate yield of the garden will suffer, but the production of well-grown specimens will be impossible.

Most root crops in particular must be thinned at this time. If left until they attain some size it is impossible to thin them without checking the growth of those that remain. This does not apply to carrots and beets, which may be thinned when some are large enough to use. It is the half-grown carrots that are most delicious, and the growth is so much more in length than in the diameter of the root that the thinning process does not disturb the others so much.

Turnips must be thinned before they begin to form. The early turnips are round and flat. They do not grow well if crowded.

If thinning is postponed until the roots begin to form the growth of all is checked, and the ravages of worms, which are always ready to feed on turnips, are likely to be fatal. If the young plants are pulled up so they stand four inches apart in the row in a remarkably quick time they will be large enough to use.

Give Room in Poor Soil

SALISFY, parsnips and witloof chicory, which are to remain in the ground all season, should be thinned to three or four inches apart in the row. If your soil is rich the smaller interval will do, but if it is not then give more room.

Bush lima beans will never develop properly if crowded. Two feet should be given to each plant for best results. Bush beans, green pod and wax should have three or four inches, depending on the richness of the soil.

Radishes are usually thinned by using them. This always results in a lot of imperfect specimens which must be thrown away. It is a good plan to thin the seedlings when they first appear.

Leaf lettuce should be thinned when growth begins to about one inch between plants. As lettuce is usually planted, this means discarding the big majority of the seedlings. Those remaining will develop rapidly, however, and soon will be large enough for some to be used. Pull up alternate plants for this use. This process may be continued until the plants have four to six inches, enough to attain full growth.

Field Inspection of Certified Potatoes

SEED potato certification is a means of recording seed potatoes that are of good type from vigorous plants, and, as far as practicable under advanced conditions of farming, free from serious diseases. Potatoes may be certified when they have been found to conform to the certified seed standards as the results of inspections in the field and after harvest by an authorized officer of the Dominion Department of Agriculture. Official tags are issued for such seed stocks exclusively. Certification is not complete until the potatoes have been placed in containers bearing the official tag, on which is stated the field certification number and the approximate date of final inspection.

Application forms for field inspection are sent out early in May to potato growers. Growers who do not receive a form should apply to the plant protection division, production service, Dominion Department of Agriculture, Ottawa, or to the nearest district inspector whose name is given in the list below. The forms must be filled in and mailed on or before June 15 to the district inspector at the address given.

In British Columbia, applications should be made to the District Inspector, Seed-Potato Certification, Plant Inspection Office, 514 Federal Building, Vancouver.

Completes Gold Medal Record of Production

THE Jersey cow Coleshill Princess, 58160, owned by Mrs. G. O. Weiler, Milnes Landing, has completed a fine gold medal record of 13,755 pounds of milk and 713 pounds of fat in 305 days. Continuing the record for a period of 363 days she produced 15,450 pounds of milk and 807 pounds of fat, for which she will also receive the gold medal certificate from the Canadian Jersey Cattle Club. This exceptionally good record was made on twice a day milking with a milking machine. The cow is again on test and is giving up to fifty-eight pounds of milk per day.

Coleshill Princess is sired by Glamorgan Lady's Beau whose sire is by the imported bull, Corkscrew. Through her dam, Maple Queen 2nd, she traces back to some of the first Jerseys brought into the Cowichan District, including Fairburn Rioter and Owl's Temesla's Owl, both of which left many high producing daughters in the district.

Mrs. Weiler intends to exhibit this cow at the Saanich Parish Show of June 7, where she should be quite an attraction.

Some Important Things to Do While Gardens Grow

CULTIVATION not only kills weeds, which disfigure beds of flowers and vegetables and rob these respectable things of moisture and food, but it also keeps soil open so that it will remain sweet and absorb necessary chemicals from the air. Bacterial action beneath is also assisted.

While a small hoe is almost an essential implement there are today other things which will relieve much of the drudgery which the hoe still represents in the eye of the growing country boy. A little three-fingered wire cultivator will work wonders around and under growing flowers and vegetables. A Dutch hoe which is shoved along about an inch under the soil will cultivate a hundred feet or so of perennial bed in thirty minutes.

For vegetable rows, there are small cultivators pushed by hand which will cultivate a plot 100 by 50 in well under an hour, and these can be procured in larger size for horse or tractor.

Weed Killers

TO prevent grass or weeds growing in driveways, gardeners are advised to spray with some of the commercial weeds killers now available. If not handy, gasoline will do the trick. Care must be exercised to keep these killers away from wanted grass, flowers or shrubbery.

Another suitable material for weeds or grass in driveways is common salt, the cheaper and coarser the better. Not only will a liberal application of this, about one or two handfuls to the square foot, destroy grass, weeds, etc., but it will also bind gravel together into an even surface, keep down dust and repel frost. In some parts of Canada salt is used on all gravel roads and gives a surface equal to light pavement.

Pests of Two Types

GARDEN insect enemies are divided into two groups: those that eat holes in the foliage and those that suck out the juices. For the first-named, poison is usually applied, while the suckers are attacked with a burning spray which penetrates. Often when both are present, a combination of poison and something that burns, such as lime sulphur and arsenate, gives the best results. The damage from the biting insects is usually quite apparent, but the presence of the other kind is only shown at first by a wilting or withering of the foliage.

For sucking pests, chief of which are the aphids or plant lice, spray with whale oil soap, a quarter pound of soap to a gallon and a half of water, nicotine sulphate or Black Leaf 40, or any other repellent secured from a reliable seed store.

When fungus attacks the plants the foliage usually turns yellow or brown, or white spots like mildew cover the leaves. Fungus is most common in warm, murky weather. Spraying with Bordeaux mixture or dusting with specially fine ground sulphur is advised. Sulphur dust will also protect hollyhocks and phlox from rust, if applied when the disease first shows itself.

Cut worms, which eat through newly set out plants at the base of the stem, are destroyed by spreading sweetened poisoned bran about the plants. Where there are only a few plants to protect, the same may be provided with paper collars.

Supports for Plants

DAHLIAS, tomatoes, large cosmos or nicotine, young shade trees, new climbers all benefit from some artificial support while they are getting started.

For tall individual flowers or tomatoes, six-foot stakes of wood or steel are advisable, and the plant is tied to these loosely with soft twine or rafia. Stouter and perhaps longer stakes will be used with shade trees and correspondingly shorter ones for the smaller flowers. For the latter a cut and straightened wire coat hanger with hook left on makes an ideal support. With vines getting ready to cling to fence or wall, string is used or perhaps adhesive tape or staples where it is impossible to tie.

With sweet peas and ordinary garden peas one may use wire, from three feet to six feet high, depending how tall the peas grow in the reader's particular part of Canada. Old gardeners, however, state that brush or strings are preferable for the peas, as the wire may burn the tender foliage.

With tomatoes, dahlias, etc., usually side shoots are nipped off and the main stem only allowed to grow.

Reckless Plucking of Wild Flowers Fatal

CANADA'S diminishing succession of lovely wild flowers from Spring to Fall has now reached the point that their ultimate disappearance can be avoided only by the care and consideration of the people. Throughout the years, the greatest destruction of wild flowers has been the clearing of the forests and land for farms and habitations, assisted by forest fires and the grazing of animals. Still later, the want of thought on the part of persons, particularly in the vicinity of the larger centres of population, has hastened the possibility of wild flowers sharing the fate of the buffalo, the musk ox, the great auk, the carrier pigeon and other wild life, for already some of the finest specimens in the woods have disappeared. Hence, the appeal of horticultural societies throughout Canada for the preservation of wild flowers.

The preservation of wild flowers does not mean that no one is allowed to pick a bloom, but it does demand a little thought from the picker. For example, some wild flowers should not be picked at all. Plants like the white trillium are best left alone in all the glory of their original setting, because these flowers cannot be picked without removing all the foliage on which depends the maturing of the bulbous root for the following season's crop of flowers. Other species of wild flowers, such as violets, hepaticas and the like whose flower stems rise directly from the roots, may be picked at will, provided the body of the plant is left undisturbed.

Tearing up a plant by the roots to gain a bloom is wanton destruction and means only one thing—the passing of beautiful flowers from the Canadian landscape. It is against this reckless plucking of wild flowers that the horticultural societies make their appeal.

Many Varieties of Day Lilies Easy to Grow

THE fulvous day lily, Hemerocallis fulva, sometimes called the orange lily, has become naturalized in some districts and spreads so rapidly that it is not suitable for the flower border, but there are many other varieties of day lilies that may be grown, states Isabella Preston, assistant (Ornamental Plant Breeding), Central Experimental Farm, Ottawa. These plants have many good points—hardiness, freedom from disease and insect pests, no special requirements in regard to soil or exposure, attractive foliage and flowers. The roots increase rapidly and are easily propagated by division in Spring or Fall.

The flowers are yellow in various shades and fulvous (dull yellow, often with a mixture of grey or brown) or reddish in some varieties. New forms are being introduced with flowers approximating rose and deep mahogany in color. The individual flowers are short-lived, but there are a large number in a cluster so that bloom continues for some time. There is a large number of varieties, and by a careful selection day-lilies can be a feature of the border all Summer long.

Some of the varieties are: Apricot, grows about thirty inches, has rich cadium yellow flowers in May and June. Dr. Regel has orange flowers. This sets seed and some interesting forms can be raised; blooms in June. Gold Imperial, deep yellow, segments ruffled; blooms in July and August. J. A. Crawford has rich apricot flowers and blooms from June to August. Lemon Day-Lily (H. flava), this is a very old garden plant with light yellow fragrant flowers, blooms in May and June. Mikado is rich orange with bars of mahogany across the segments, it is one of the newer varieties and is very handsome and floriferous. Orange Man has chrome yellow flowers and blooms in June. Thunberg's Day-Lily (H. thunbergii), has orange-colored flowers in July.

Shaded Seed Bed Brings Success in Summer

A SHELTERED seed bed is even more useful for Summer than for Spring seed sowing. Advanced gardeners will find it valuable through the garden year, for the more difficult propagating tasks.

Select a position sheltered from the full force of wind and sun if possible. In making such a selection, bear in mind that directly under the branches of trees is not a good location for the drip from the branches during rainstorms is likely to wash seeds out of the ground. Spade the soil thoroughly, taking great care to make the top soil, in which the seed is to be sown, very fine. It is an excellent plan if the soil breaks up with difficulty to run it through a sieve for the top layer. If the soil is heavy lighten it by working in torpedo or silver sand. Heavy soil that crusts easily is a poor medium for seed sowing. It should be easily penetrated by the tiny root striking downward and the tiny leaves pushing upward to the light and air.

Shelter From Sun

IF the seed bed necessarily is exposed to the full sweep of wind and sun it is an easy matter to erect a temporary fence or shelter to break the force of the wind, and also an easy matter to improvise a lath screen to set over it to break the full force of the sun on hot days. To break the force of driving rains which might wash seeds out of the row, an old window screen may be laid over the bed. Burlap may be laid over the bed until the seeds start germinating to serve the same purpose and also to prevent undue evaporation of the soil.

With the seed bed carefully prepared make it a point not to sow the seed so thickly that the plants will come up in bunches. Sow thinly and in the case of seed so fine that it is difficult to handle mix with twice or three times its bulk of fine sand to make thin sowing easier. Space the big seeds so that the plants will not touch when they germinate.

Need for Restoring Soil Fertility Being Recognized

CANADA is a comparatively new country agriculturally, but her vaunted virgin soils are being fast depleted by cropping, by drifting and by erosion. Fortunately, the need for restoring lost fertility is now becoming recognized generally. History repeats itself, and the experience of British farmers of nearly 100 years ago has been that of Canada more recently, says B. Leslie Emslie, chemist-agronomist.

Farmyard manure, the old stand-by, and still justly esteemed for its unique qualities, proved eventually inadequate to produce maximum crops. This was due to its deficiency in phosphoric acid, a discovery made when the stimulating action of ground bones on crop growth was observed.

The original superphosphate, produced by Lawes, of England, in 1842, was made by treating bone with sulphuric acid. Subsequently, the mineral phosphate rock was substituted for bone, with results no less satisfactory, and the process, identical in principle, continues to this day.

Sources of Phosphate

SUPERPHOSPHATE, supplying available phosphoric acid, was the first commercial fertilizer manufactured in Britain, but as early as 1830 shipments of nitrate of soda began to arrive from Chili and, in 1840, guano, a nitrogen-phosphate fertilizer from Peru. It was not until 1860 that the need for potash in fertilizers was demonstrated by Liebig, of Germany. Since then no addition has been made to the list of "essential" fertilizer constituents, and a "complete" fertilizer is one containing nitrogen, phosphoric acid and potash in available forms. Superphosphate constitutes usually more than half the weight of the fertilizer mixture.

Although during the past eighty years, except for the occasional inclusion of magnesia or some of the rarer elements required for special purposes, no plant food substances other than nitrogen, phosphoric acid and potash have been added to the complete fertilizer, the sources of these ingredients are much more numerous and varied than formerly.

Manufacture in Canada

SUPERIOR superphosphate of Canadian manufacture is prepared by improved mechanical process, and was introduced here in 1930. As sources of nitrogen there are now at the disposal of the manufacturer the following materials containing the percentages of nitrogen shown in brackets: Nitrate of soda (16), sulphate of ammonia (20), cyanamid (22), urea (46), urea ammonia liquor (45), etc. The fixation of atmospheric nitrogen by electrochemical means yields these materials. While nitrate of soda is still mined and refined in Chili and sulphate of ammonia recovered as a by-product of Canadian coke ovens, both are now produced synthetically as well.

A Page For CHILDREN

Krim and Kurt See the Royal Visit

THE battered old car moved slowly down the narrow road. Here and there it would stop awhile. The elderly driver would lean out to chat for a moment with the farmers who hurried to meet him. They were glad to see the old man, for he was their mail-carrier, and visited Happy Valley only on Saturdays.

Carol and Betty watched the snail-like progress of the mail-truck through the valley. At each stop they grew more and more impatient. Would the mail-man ever stop his talking? But—more important—did he have a letter from Betty's big sister?

These were exciting days in Happy Valley! You see, the King and Queen of Great Britain and the British Commonwealth were soon to pay a visit to the city. The children of the Happy Valley school had been invited to go to that city to watch the Royal procession pass along its tree-lined streets. How delighted everyone was when the news had been told. All except Carol and Betty. They were too small to go, everyone had decided; and their parents had agreed to keep them at home. Even teacher couldn't understand the heartbreak this decision had caused, for the girls, too, wanted a share in this exciting event.

But these two tots were not to be deprived of their trip. With great care, a secret letter had been sent to Betty's sister. Now they were eagerly awaiting her reply. Is it any wonder that they could scarcely contain themselves each time the driver stopped for a chat with his friends?

Soon the car was nearer, and two eager voices were shouting, "Any letters for us, Mr. Adamson?"

"Well," said Mr. Adamson, as he reached into the bundle, "I have two letters here. But I don't seem to know where these people live. One is for a certain Miss Betty Deuchars, and the other is for a lady called Miss Carol Coriveau. Do you know who they are? If they live hereabouts——"

The carrier got no further with his little speech. There was a sudden swirl of frilly starched dresses, and both girls and letters had disappeared from sight.

"Bet they were pretty important letters!" he murmured to himself as he caught a glimpse of two figures running wildly through the old apple orchard.

And so they were! There, while blossoms dripped on the pages, the girls read the news that they would be welcome guests. Betty's sister said that she would be more than pleased to have them stay with her, and what's more, she would come with her car and get them, so their parents would not be worried.

Had you been near the orchard that day, you would have had visions of a sudden raid of ferocious Indians, intent on slaughtering everyone in Happy Valley. But there were no painted savages—only two excited girls shouting joyfully. They were going to see their King and Queen!

As they talked and planned their exciting adventure, high overhead two sky-fairies were also discussing what they had seen and heard below. They were Krim and Kurt, who had paused for a few minutes in the orchard to have a little blossom-battle before the snowy petals fell from the trees.

"What's all this talk of a King and Queen?" Krim plucked a white blossom and watched it trickle slowly down to earth.

"Must be something like our leader, the Sky-Master," replied Kurt, as he leaned over to better hear all the girls were saying.

"Say, these girls believe in fairies, let's go down and find out more about this!"

With that, the sprites slid from the branch and were soon standing on the ground in front of the children.

They whipped off sky-blue caps and made a low bow before the amazed girls.

"Krim and Kurt," they chanted together, "at your service!"

When the girls had recovered from the astonishing sight of two fairy-sprites, they stood up and gravely introduced themselves.

Krim appointed himself the spokesman for the elves. "We heard you talking about a King. We're very curious to know just who he is. Is he like our Sky Master? Does he make you work in the earth as we work to keep the sky clean?"

Betty burst out laughing at the funny ideas of the fairy boys. Then she tried to explain all she knew about the kings and queens of England.

Then Carol told of the big parade that was to be held. The King and Queen were to ride through the streets so everyone might see them. Bands would be playing, while the soldiers and sailors marched along in their bright uniforms. Oh, it was to be a wonderful sight!

Krim and Kurt sat under the apple tree, their hands clasped around their knees and their sparkling eyes wide with amazement as they listened to the tale of the wonders there were to be seen.

Suddenly Krim stood up.

"I have decided. You and I will see that parade!"

"Hurrah!" shouted Kurt. "I was just waiting to hear you say that. I had already decided that we would go on that great day!"

And, with a merry shout and a flash of shining silver wings, the fairy lads dissolved from view.

Betty and Carol had almost forgotten the fairy visit in the bustle that followed. How they had to hustle to get things ready for their trip!

In fact, it wasn't until they were standing on the crowded sidewalks, waiting for the approach of the Royal car, that Betty remembered the fairies and their decision.

"I wonder if Krim and Kurt remembered their promise to see the King and Queen?"

But just as she spoke, the first of the procession came into view. Her words were drowned in the mighty cheer that grew and grew as the people caught sight of the car that was carrying Their Majesties.

Betty forgot all about fairies as she and Carol craned their necks to get a glimpse of the Royal couple.

Then the King and Queen came into view! Tall and gracious, they were bowing to the people on each side and acknowledging the loyal cheers with a wave of their hands. Both girls were cheering as loudly as they could when Carol saw the strange sight.

There, on the turned-down top of the car, were two familiar figures. Carol gasped and rubbed her astonished eyes. She nudged Betty, who stopped cheering to gaze in amazement at what she saw.

On the Royal car sat Krim and Kurt, grinning from ear to ear. Yes, invisible to everyone but Carol and Betty, these bold fairies were greatly enjoying their ride.

"Betty," whispered Carol, "do you see what I think I see?"

"Yes," Betty whispered her reply. "What naughty fairies! Wouldn't King George and Queen Elizabeth be surprised if they knew two sky-fairies were stealing a ride in their car?"

Just then the sprites spied the girls amid the crowd. Kurt waved a merry greeting, while Krim, intending to make the tots laugh, tried to stand on his head.

As he did so, the tip of his gossamer wing touched the Queen's nose. Her Majesty just managed to reach her handkerchief in time to smother a sneeze.

Betty felt that she must giggle at the sight, but a firm nudge from Carol convinced her that this was a solemn occasion, and laughter would be out of place. If their fairy friends couldn't behave, at least she could be a little lady.

All too soon the procession passed. The crowd broke up and left to join in the merrymaking that was to follow the parade.

• • • •

Three days later, two very serious little girls stood in the old orchard. There, under the leafy tree that had by now lost its flowery petals, they sternly scolded two laughing fairies. But the more they scolded, the louder the fairies laughed. Kurt vowed he had the time of his life, while Krim could do nothing but giggle when he thought of the near-catastrophe that he had caused.

While two fairies tumbled and turned dizzy cartwheels through the green orchard, two tiny girls turned themselves to the grave task of writing a letter. At least, they said, the Royal princesses, Elizabeth and Margaret Rose, should know what had almost happened to their Mother on her visit to Canada. They would understand, for teacher had told them England was just full of merry fairy-folk.

There Sat Krim and Kurt on the Royal Car Waving to Carol and Betty.

Cobra

A TERRIFYING experience has befallen a farm worker as he was sleeping in an outhouse belonging to a farmer of Klaarfontein, in South Africa.

He was awakened by hearing a strange lapping, which he took to be caused by a pet lamb straying into his room for milk. He was about to get out of bed to investigate, when something cold slithered across his face. He knew that it must be a snake, and with great presence of mind he kept perfectly still.

In the moonlight he could make out the coils of a great cobra. It slithered to the end of the bed and coiled up there, and each time the man made an attempt to leave the bed the snake rose and prepared to strike. For four hours the man lay watching the cobra, and at last he saw the cobra slithering towards him. With a great effort he threw the blanket over the reptile, leaped out of bed and fled from the room.

The Single-Footer

A singlefoot is the gayest gait
That ever a horse can do.
It is made for ways where dogwood sprays
Are white and violets blue;
It is meant for Spring, with its rippling ring
Of hooves like a dancer's shoe.

A trot is well for park parade
And a canter for road or row,
And pace and rack for the tanbark track
When the gaited classes show;
But, a single's gay for a woodland way
Where the wild azaleas grow.

A gallop is sweet for the open field
When dawn is cold with dew,
And rack and pace and trot have place—
But I learned, when I rode with you,
That a singlefoot is the gayest gait
That ever a horse can do!

—Kadra Maysi, in Our Dumb Animals.

Joan to the Rescue

"WHEW!" exclaimed Joan Gray. "That was a near catastrophe!"

She looked down on Robert Blair from her lofty perch astride a shaggy cow-pony and breathed a sigh of relief. "Thanks a lot, Rob. Had you not been there, I'm sure the whole herd would have jumped the fence guard and have been lost in the ravine. Dad was so sure he fastened the big gate last night, but this morning the gate was wide open and the cows gone."

Joan looked anxiously ahead as she spoke, but there was no need for further alarm. The cows were browsing leisurely along the roadside.

"I must chase them home, Bob," she continued, "we are an hour late with the milking." Then she invited, cordially, "Come up to the house this evening. We shall have more time for a chat."

At this moment a tow-headed youth riding a derelict bicycle came towards them. Randy Foster was known to them both. As he was about to pass, the two saluted him in a friendly manner, but he sped on without so much as a nod.

"Amiable, isn't he?" said Robert.

Joan knew the reason. The day before, Randy had asked her to go for a spin in the family's ancient flivver, but she had refused.

"I cannot spare the time, Randy," she told him, but he had not considered the excuse good enough and had turned on her wrathfully, exclaiming:

"You'd do fast enough if Robert Blair asked you. Who's he, anyway?"

"I'd hate to have that kid for a neighbor," Robert declared disgustedly.

"Oh, I do not pay any attention to him," Joan evaded, and then flicked her pony lightly. "This evening, Rob," she reminded him, and turned her pony's head towards home.

Robert waved his willingness and strode off.

It was nearly dark that evening when Robert, on his bicycle, neared Joan's home. He was about to pass the big gate for the smaller one leading to the house, when a dark form crouched near the post of the big gate attracted his attention. Robert, fostering no suspicion of anything wrong, tinkled his bicycle bell. The crouching figure made no response, but slunk off into the gloom—not before Robert, with the aid of the faint glimmer of his bicycle lamp, had recognized Randy Foster.

—"What was he doing?" Robert asked himself. Dismounting, he dropped his wheel to the ground and walked over to the gate-post. A shining object lying near the post caught his eye. He went forward and picked it up. It was a pair of wire snippers.

He straightened and examined the gate-fastenings and found the gate, previously secured by wire, had been snipped and the gate was now slowly swinging back.

"So that was it!" he muttered. "Randy was responsible for one trouble that morning, and not content with his previous vicious handiwork, he had attempted to cause further trouble. It was a low-down trick," he declared, angrily. Scarcely had he uttered the denunciation when a heavy hand gripped his shoulder. It was Joan's father. He shook Robert soundly and sent him sprawling. Robert rose quickly and attempted to defend himself, but the angry man stayed his words with, "I know you, Robert Blair. I've a good mind to throw you over into the ravine. You young rascal! If it had not been for the tinkling of your bicycle bell, I'd have never known what you were up to. I'll see your father in the morning. I'll tell him what a bright son he's got—letting folks' cattle loose. Beat it, before I thrash you soundly!"

Robert turned away, disheartened. If Joan believed him guilty, nothing else mattered, not even settling with Randy. He would phone in the morning and tell her everything. He got Joan on the phone the next morning.

"Is that really you, Robert Blair?"

"Yes, I want to explain, Joan."

"It's no use," cut back Joan. "I think you are the meanest boy on the Island."

"But listen, Joan," pleaded Robert, but Joan had shut him off.

Robert slowly replaced the receiver and walked gloomily away.

Joan, however, was not satisfied. She was very unhappy. She could not really believe Robert guilty of such mean behavior, but then, she thought, dismally, her father had caught him red-handed—actually with the wire-snippers in his hand. What further proof did she want of his guilt? Perhaps, if she saw him, she could form a better opinion of his innocence. She would go and see him. She reached for her coat, hanging on a peg on the kitchen door, and left the house and hurried along. Suddenly, she was arrested by a distressed cry for help. She listened. The sound came from the opposite of the road. She sped across. Rooted firmly near the brink of a steep incline was a stout fir tree. She threw her arm around the trunk and peeped over. The cry was very distinct now.

"Where are you?" she called.

"Here," came the desperate reply, "get some one—quick!"

Joan stretched her neck further still. It was then she saw Randy Foster, clinging frantically to a protruding tree stump.

"You, Randy Foster!" she cried. "Hang on, for dear life. I'll get help." She stepped from her perilous perch and ran as fast as her legs could carry her to Randy's home. She did not look for help. There was no time. She must get a rope. Desperately, she searched the out-houses but without success. Then she thought of the garage and hurried away. Reaching the garage, she entered. On the ground lay a tow-rope. She caught it up and left with all speed. Breathlessly, she reached the brink of the incline. Quickly, she knotted the rope about the trunk of the fir tree and lowered the remaining length.

"Here, Randy," she called, loudly, "catch hold!"

Instantly, she felt a tug at the rope and knew Randy had caught it. Presently, he reached the top and scrambled to his feet, white and shaken.

"Sit and rest a bit, Randy. You have had a nasty scare. Are you hurt?"

Randy gulped and looked awkwardly down at his feet. In a shaky voice he replied:

"Guess I'm alright. I feel fuzzy, that's all. Say, Joan," he burst forth, "you're sure a dandy kid. I didn't deserve your help. I hope you won't think too badly of me." He paused and flicked the moisture from his brow.

"Sit down, Randy, you look terrible!"

But Randy continued heedlessly. "It was me who cut the wires of the gate, Joan. I was mad at you because you would not go for a spin. I vowed revenge. I'm sorry, Joan, sorry as anything."

"Randy!" exclaimed Joan, shocked, "what a wicked thing to do. We blamed Robert Blair."

"I guessed you would," Randy returned, contritely. "I'll tell him it was me, and beg his pardon—you bet I will."

Joan accompanied Randy to his gate and departed. Reaching home a few moments later, she telephoned Robert. He was home and answered the call.

"Im sorry, Robert," Joan choked out the words. "I thought the meanest things of you."

"It's alright, Joan," replied Robert, happily, "as long as you know I was not the real culprit."

The Year's Festivals

"JUNE, lovely June, how beautiful you sound!
The notes of the cuckoo merrily resound,"

quoted Aunt Maimie, a bit breathlessly, as she raced her young niece and nephews across the lawn to the pool. "You young folks have never heard a cuckoo, have you? Never mind, in these days of air clippers you'll be able to week-end in England's leafy lanes at cuckoo time and nightingale time, and any other specially delightful time."

"Does the cuckoo really say 'cuckoo'?" demanded Michael Minto Maxton—Midge to you and me.

"Sure he does, just like the cuckoo clock," laughed Maurice Murdoch Maxton—really just Mudge.

Midge looked questioningly at his aunt.

"That's right, Midge," she nodded, "just like the cuckoo clock, only more so. 'Cuckoo, cuckoo,' he says, just like that. The poet Nash said, 'Cuckoo, jug-jug, pu-we, to-witta-woo! Spring! the sweet Spring!'"

"'June brings tulips, lilies, roses, Fills the children's hands with posies,' since you're so poetically inclined this afternoon," laughed Madeline Mabel Maxton, as she plucked a nosegay of rosebuds and presented them to Aunt Maimie.

"Many thanks, and how's this one for good measure: 'When elum leaves are as big as fardens, It's time to plant kidney beans in your gardens.'"

"Fine," agreed Madge. "And now, what day is it?"

"Well, we're not very well equipped with feasts or festivals for this week, but we can glean an interesting item here and there. Over a hundred years ago, today was called the 'Glorious Fourth' and celebrated because it was the birthday of King George III. There were great doings. The big seaside holiday town of Bexhill, on the Sussex coast, which was then only a village of fewer than a thousand inhabitants, was immensely proud of the great ages attained by its natives, and hit on the bright idea of giving a dinner to twenty-five men of the parish whose average ages exactly equalled the age of the King, who was eighty-one at that time, so that their years totalled between them two thousand and twenty-five. Probably the only place where George III's birthday is remembered now is Eton, which still keeps it up among other old customs and gala days. One of their quaint ceremonies calls for a military procession of the scholars with drums and colors to Salt Hill, where the silk-attired salt-bearer cried out 'Salt, salt! Ladies and gentlemen, your subsidy money for the Captain of the Eton scholars!' Every person giving a donation was entitled to a pinch of salt, and it was apparently the scholars' privilege to fill with salt the mouth of anyone asking for a return for his contribution.

"This season also sees in Essex the ceremony of the Dunmow Flitch, which is a side of bacon presented by the lord of the manor to the happiest married couple of the year. It must be a very ancient ceremony indeed, for it was alluded to in the 'Vision of Piers Plowman' and by Chaucer. And that's just about all I could find for this week," concluded Aunt Maimie.

"Except that every day is rose day now," said Madge, "wild pink roses in the hedgerows, and red and white and yellow and cream ones in the garden. Each day I gather big armfuls to put in the house for mother, and, oh, I just remembered, will you help me to do something, Aunt Maimie?"

"Of course I will, if I can, dear."

"Help me to make a pot-pourri."

"The very thing, and this Winter it will help to recall the early days of June."

Games and Tricks

The Game of Something to Eat

CUT out all the letters in the alphabet and paste them on cardboard, then cut them out separately. Empty them on the table. Turn all the letters down. Players sit round the table and the leader turns up one letter saying, "Something to eat."

The players all try to think quickly of something edible beginning with the letter which has been turned up. (Suppose "W" is turned up. Then someone might call out, "Watermelon.") The first to say the right kind of word gets the letter; and he turns up the next one for guessing—and so on.

The one who has the most letters when time is called is the winner. This is a good game to play just before serving refreshments.—A.C.H., York, Pa.

Rhyme and Reason

THE players sit in a circle, and the first one asks the player next to her a question. It doesn't matter what she asks. But the player addressed must answer the question sensibly—and the first word of the answer must rhyme with the last word of the question. This takes some puzzling out, but it adds interest to the game.

I will give you an instance so that you know just how to play. Suppose the question was: "Hasn't it been cold today?" You might answer: "Yes, it surely has." Or: "Have you a penny?" Answer: "Many, in my money-box."

On the Scene

FOR this game you need something small, with a rather strong smell, such as a pineapple drop, an onion, or a piece of orange or lemon peel. This is called the "Quarry," and is placed somewhere on the floor.

The players divide into two teams, and one player from each team is blindfolded, turned round once or twice, then told to crawl round in search of the quarry.

The first one to find it returns to his team, taking his opponent with him. The quarry is placed somewhere else, and two more players try.

The team which captures all the opposing side wins the game.

Games for Dark Evenings

PLACE a quantity of buttons, beans or peas in the centre of the table, and provide each player with a knitting needle and a cup. At a given signal the players start to gather the buttons—or whatever is being played with—into the cup at once, using only the kitting needle. The one collecting the most in a given time is the winner. A more exciting form of game is for buttons, beans, peas, and any other handy articles to be jumbled in a mass in the centre of the table, and each player set to collect only one of the kinds or articles.

A Puzzle

THIS jolly little puzzle can be made in a few moments, and will provide you with hours of amusement.

All you require are three matchsticks all the same length, and the lid of a box. In the centre of the lid draw a circle large enough to get the three matchsticks in when placed side by side.

Now, just place the matchsticks on the lid anywhere outside the circle, and by tipping and tapping the board with your finger try and get all three matches into the "bull's-eye," as it were. Make a note of the time, and see how long it takes you to do it. Then get your chum to have a try, and see if he is skilful enough to beat your best time record. You will find it great fun.

A Good Game for a Party

A GOOD party game is shadow buff. For this a white sheet, tablecloth, or curtain is needed. Each player in turn must sit on a very low stool or on the floor in front of the suspended screen. Behind the sitter must be placed a lamp or other light, and then the other players, each in turn, pass behind the seated one and in front of the light, thus throwing his or her shadow on the screen in front of the one sitting on the floor or stool. Great fun can be made if the players dress up and disguise both their outlines and their walks. Each one in turn must take the place on the stool or floor, and the one who guesses the greatest number of "shadows" correctly is the winner. If there is no prize the game may be played thus: When a player names correctly the owner of the passing shadow, the one named must take the sitter's place. Thus the fun waxes fast and furious. With a number of young children, however, it causes far less confusion to let each child take its turn in guessing the shadows of all the others, and keeping account of the number correctly named.

Forfeits

WHEN next you are playing a game that has forfeits to redeem try these for the punishment:

Repeat six times without a pause:

"The school coal scuttle," or "The crow flew over the river with a lump of raw liver," or "An old oak hall hatstand."

Tongue Twisters

TRY to say these sentences very quickly without one mistake:

She sits astride the lean roan foal.

The extra pitcher is next to the excellent picture.

He writhes at the rise of the rice prices.

Do You Know—

A BEE can carry three times its own weight in honey.

Roses originally came from Asia.

Hailstones fall at seventy feet per second.

A snail would take fourteen days, five hours to travel a mile.

What is the difference between a dunce and a fisherman?

One hates his books and the other baits his hooks.

Great Britain and the Dominions Overseas

High Tribute Paid By Real Expert to The Secret Service

Reached High Development in Latter Half of Great War—Practically No Glamour in Ordinary Peace-Time Work in Great Britain

By H. J. J. BARGINT
(Released by the North American Newspaper Alliance, Inc.)

LONDON.—Winston Churchill paid a high tribute in the House of Commons the other day to the British Secret Service, which he described as "the finest service of its kind in the world." Making due allowance for patriotic bias, Churchill's statement can be accepted as coming from an expert. Churchill in his time has played many parts. He has been First Lord of the Admiralty, Secretary of State for War, Secretary of State for Air and Home Secretary; in fact, except for the Premiership and the Foreign Secretaryship, he has filled practically every high office of State.

As head of the three fighting services, he would be one of the few men intimately concerned with the working of the Secret Service. The other two ministries closely associated with the service are the Home Office and the Foreign Office.

So much has been written about the Secret Service, making it a romantic, glamorous and highly dangerous occupation, that one hesitates to pour even a small amount of cold water on these colorful inaccuracies, but it really should be done.

IN TWO SECTIONS

Although the Secret Service, so far as funds for running it are concerned, is one organization, it can be clearly divided into two sections. The first is the home section, which is really a department of Scotland Yard. It is called the special branch, and deals with political agitators, persons who may want to come to England to shoot at a visiting head of state, plotters who may be in this country for the purpose of preparing attacks to be made on some prominent personality abroad, etc.

The present rather desultory bombing outrages organized by the Irish republican army in London are being followed up by the special branch. Although it has not been possible to prevent these bombings, it is a remarkable thing that almost immediately after each outrage persons are arrested for complicity in the bombings and are convicted on evidence which has never been described as anything but bona fide. So much for the work of the special branch.

Churchill, however, was talking of the other section of the Secret Service, the large, loosely-knit organization which provides Whitehall with items of information on every imaginable subject, from formulae of new explosives and new gun designs of continental powers to the love affairs of Eastern kings.

This Secret Service, on which only a few hundred thousand pounds a year is spent, is almost unnamed when it is called a service. There is, naturally, a central kernel of paid people, mostly at the Foreign Office, where the fund is administered by the permanent Under-Secretary of State, who takes few colleagues into his confidence. Even the Foreign Secretary, his political chief, refrains from inquiring too closely into the whys and wherefores of certain payments under the secret fund. The great volume of information, however, comes from unpaid sources—unpaid, that is, from secret service funds, though many of the informants receive pay for other work they may be doing under the Crown.

IN WAR DAYS

This writer is familiar with Secret Service affairs in two parts of the world, in the Eastern Mediterranean and in the Far East, meaning the China Seas. In the Near East, the Secret Service reached its highest development in the latter half of the Great War, in 1917 and 1918, and had its centre in Greece.

In those days King Constantine of Greece, dazzled by his brother-in-law, the German Emperor, and dominated by his wife, Sophia, the Emperor's sister, had made up his mind that Germany was going to win the World War, and that it was the business of Greece to keep the Allied and associated Powers at arm's length.

The Greeks were on the whole, pro-Ally, and the Germans, in their usual rather theatrical way, carried on their secret service and their propaganda from Athens as if the whole affair were an enormous film play. They sent Baron Schenck to Athens as the head of the German propaganda and espionage service, and he scattered money with both hands. He achieved little except to preach to a Court which under Constantine, was strongly pro-German. The people who received the money were, of course, very glad to take it, but they gave little in return.

The British Secret Service was largely in the hands of the local consuls, though Compton Mackenzie, the well-known novelist, was sent to Athens as intelligence officer to the British Legation there and was supposed to be in control of the Secret Service. For the purpose of his duties he was given the rank of a temporary captain of marines.

"LOCAL AGENTS"

The work, however, was done by the consuls and by the queer ragtag and bobtail called "local agents," which kept in touch with the consulates and vice-consulates. There was very little glamour about it. There is practically no glamour, either, in the ordinary peace-time work which goes by the name of the Secret Service. The consular and diplomatic officers abroad are by far the greatest suppliers of information, and they send it in as part of their work. They receive no sort of extra pay for it.

There is a saying that a couple of dozen intelligent people with good connections who go about a country on their lawful occasions and keep their eyes and ears open can find out practically everything that is to be discovered in that country, always assuming that the country is not as immense as Russia or the United States. But even in a far-flung land like China, when the war began in 1914 a man of my acquaintance went from treaty port to treaty port, from Tientsin in the north to Canton in the south, and drew up an amazingly correct list of merchants who directly or indirectly traded with enemy countries, mainly with Germany. On this list was founded the Far Eastern section of the famous "black list" of firms trading with the enemy which led to the prosecution of their principals in many cases and to the choking of German trade all over the world. Whether directly or indirectly, any firm trading with the enemy was put on that list.

The expense of compiling the Far Eastern "black list" amounted to nothing beyond the cost of clerical labor and that one man's traveling expenses. His salary was already being paid out of consular funds.

The weakness of the Secret Service in this country was touched upon by Churchill when he said that those whose business it is to sift the information do it, sometimes at least, in a manner which they think will please their masters best. It was perfectly well known, for instance, some days before it happened, that the Germans were going to overrun Bohemia, and even the newspapers of the world, handicapped as they are by censorship in their dispatches from Italy, had made it perfectly clear that the massing of troops at Bari and Brindisi just before Good Friday obviously meant an invasion of Albania.

SUNSHINE TALK

That the British Secret Service had given information to Whitehall both about Bohemia and Albania is beyond all question. It was at Whitehall that the intelligence was filtered down or withheld from the political chiefs. This writer, with considerable experience of the ways of British statesmen, would be surprised if the reason for this filtering had not been the distaste, not expressed in words perhaps, but in looks and possibly in opinions which weighed in the future promotion of officials, of the political leaders of this country for hearing more bad news. What Churchill called "sunshine talk" which is the signature tune of many a British Minister, would have been badly spoiled by a dispatch case full of evil tidings.

FAKED RETURNS TO PLEASE COLLECTOR

LONDON (BUP).—Because the income tax authorities cast doubt on his return of business takings, Gerald Stanley Woodcock, a grocer, of Weymouth, did a bit of "faking."

But it wasn't dishonest faking. He added $500 to his return "to show a more rosy position."

This was revealed when he appeared in the bankruptcy court when Woodcock told the official receiver that instead of making $655, as shown by his books, he had only taken $135, the $500 extra having been written in to satisfy the income tax authorities.

Another Addition to the British Navy

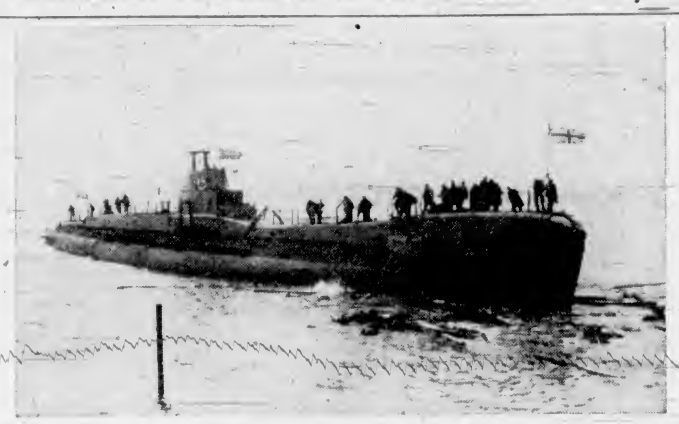

H.M.S. Triad, One of the Two New Submarines Launched Recently at the Vickers-Armstrong Yards at Barrow-in-Furness. The Submarines Are Part of the Huge Re-Armament Programme Which Is Being Pushed by the British Government.

New 'Aladdin's Cave' Is on Top Floor of African Skyscraper

Diamonds, Gold, Platinum and Rubies in Collection of Johannesburg Geologist—Floor Is Mirror—Dazzling Effect

JOHANNESBURG (BUP).—On the top floor of a Johannesburg skyscraper is an "Aladdin's Cave" valued at $125,000 and containing diamonds, gold, platinum and rubies.

It represents the work of sixty years undertaken by a Johannesburg geologist, Ernest Sheppard. He began it with a "Gorka," miniature mountain—which contains seventy-six minerals and which he received for his services to Professor Lipovska, the Russian geologist, who once searched for platinum in the Union.

The "Cave" which contains 318 geological specimens, took seven and a half months to build. The floor is a mirror and one small electric bulb, reflected by the scintillating minerals, produces a dazzling effect.

The crown of the "cave consists of diamonds and rubies." An asbestos tree, with a blue trunk and asbestos foliage stands near the door. Near the entrance is the figure of a native with a gold nugget in his lap. Another native figure has an uncut diamond on its knee.

WEAVE CLOTH BY THE MILE

Yorkshire Mills Turning Out Khaki to Clothe New British Armies

LONDON (BUP).—Nearly 3,000 miles of khaki, enough to stretch across the Atlantic, is now being woven in Yorkshire mills to clothe Britain's two new armies, the conscripts, or militia, and the "doubled" territorials, each numbering 200,000 men.

In all, the tailor's bill will run to £4,000,000, and the War Office contracts department in London has been working on it practically day and night since Mr. Chamberlain made his historic announcement on conscription.

The big civilian tailors are cooperating with the Government contractors in getting the new armies into uniform. The contractors, with automatic guillotines for cutting the cloth, and plant which turns out streams of shirts at the rate of one a minute, cannot cope with the rush unaided.

Meanwhile there are non-khaki uniform requirements for other sections of the forces.

Recent orders include 2,000,000 yards of cotton overall material for the Royal Air Force and 15,000,000 yards of heavy duck for the regular army.

WATCH SUFFERS FROM THE 'FLU

Epidemic of Humans Appears To Cause Epidemic for Timekeepers

LONDON (BUP).—Wrist watches are suffering from the latest 'flu epidemic in England.

Watch repairers are kept busy putting right watches that have gone unaccountably wrong, only to find them going wrong again.

One leading watchmaker made enquiries of his customers, and found that the owners of these watches had nearly all had influenza.

"Health conditions do affect wrist watches," he said. "The wrist, with its pulse, is very sensitive. I have found that gold watches are less affected than silver ones, and those on leather straps have been the worst of all."

Doctors can offer no explanation.

MAKING LONG HIGHWAY TO ATTRACT TOURISTS

CAPETOWN (BUP).—South Africa is to construct a 2,000-mile long tourist highway through some of the finest scenery in the Union.

The road will connect Johannesburg with Capetown via Durban and coast via the George and Knysna forest lands, the "Garden Route."

BUILDING PLANE IN THE PARLOR

Metal Worker of Many Hobbies Making Unique Machine at Home

LONDON (BUP).—In the sitting-room of a humble suburban home at Lunton, Chatham, just outside London a metal worker is building his own airplane which is designed to run at the cost of a small car.

The constructors are Mr. and Mrs. William Mason. He is a metal worker at an aircraft factory, and, at the age of forty-five learned to fly a year ago.

The machine is being built to orthodox design. It will be nineteen feet in length and twenty-three feet wide when the wings are expanded.

"I am building it so that it can be towed behind a car," Mason explained. "On reaching the aerodrome, it can be assembled for flying in five minutes, and at the conclusion of the flight dismantled as quickly for towing home. The machine when folded will be less than eight feet in width."

RANGE OF 300 MILES

"It will be fitted with a forty horsepower engine and is designed to fly 300 miles without a stop. It should cost no more than a small car to run."

Mason, who had to teach himself all other parts of airplane construction outside the metal work, is building the plane in his spare time. The elevator, tail planes and rudder are complete. The wings are ready for the fabric and the fuselage is nearly completed, but it will be another few months before Mr. Mason is ready to assemble the machine on his back lawn.

In his spare time he has already built a shed to house the plane in his back yard.

Mason is a man with many hobbies. His sitting-room, which is his workshop, is decorated with some good oil paintings from his own brush. He also indulges in amateur cinematography, X-ray experiments, conjuring, astrology and spiritualism.

AFRICA GETTING NEW SINGAPORE

Island of Desolation to Be Key Point of Proposed Defences

CAPETOWN (BUP).—The "Island of Desolation," as Robben Island, facing Capetown, is known, may become South Africa's Singapore.

New batteries are to be erected at various points, and the Island will form a key point of the proposed coast defences.

Oswald Pirow, the Minister of Defence, and general staff officers have been making inspections of the island, which has been taken over by the military for fortification. Access to it by sea is forbidden, and fishermen and tourists must keep clear.

This is not the first time that the island has been fortified. Towards the end of the seventeenth century several four-pounders were sent over as a protection from attack and to command a part of the Table Bay. Now fifteen-inch guns are to be mounted on the island.

PLEASURE GROUND PLANNED

Before the critical developments of the past year the South African tourist department had intended to develop the uninhabited island as a pleasure ground. Plans had been drawn up to equip the island with a casino, a beach and amusement ground. Other schemes being considered were to use the island as South Africa's "Ellis Island." At one time the Government tried, unsuccessfully, to encourage the establishment of noxious or dangerous industries on the island.

Now, in face of the pressing need for defence, all these schemes have fallen through.

The island covers an area of only two square miles, and is inhabited mainly by rabbits, said to be descended from one pair introduced years ago. Several thousand men and women once lived on the island, but it has reverted back to nature since the leper compound was destroyed five years ago. Now seabirds make their nests in the deserted buildings.

A PENAL COLONY

At one time Robben Island was a penal colony, convicts being sent there to hew the blue stone for Capetown houses, and collecting shells for the lime kilns. Their treatment was as terrible as anything which ever happened on any "Devil's Island." Often the only food they got was refuse thrown overboard from ships and washed ashore.

Later the island was used simply as a dumping ground for lunatics. The unfortunate people were simply sent there and left to spend the remainder of their lives among convicts and criminals. Eventually the insane and the lunatics were joined by lepers. The population once consisted of 500 Government officials—warders, guards and so on—100 convicts, 500 lunatics and 1,000 lepers.

Added to its terrible history the island has the sinister reputation of having been the cause of innumerable wrecks.

Now it is to play a vital role in the defence of South Africa.

Searching for Mystery Animal

JOHANNESBURG (BUP).—Hundreds of natives throughout the Union of South Africa have left their homes to search for a mysterious animal known as the sindawanas.

One hair from its skin, says the natives, will protect their cattle against the foot-and-mouth disease which has broken out recently in some parts of the Union.

Building Shelter To Protect Book Against Air Raid

DUBLIN (BUP).—An air-raid shelter is being built outside the library of Trinity College, Dublin, to protect the Book of Kells and other priceless manuscripts should the need arise. It will be lined with about three feet of armored plate, J. Richardson, clerk of works to the college, said. Ten feet deep and about twelve feet square, it will take about three weeks to complete. The Book of Kells was prepared at Kells, in Ireland, in the tenth century, and is said to be the oldest book in the world.

ROYAL PLANE UNCRASHABLE

Danger Brought to Minimum In Machine for King's Use

LONDON (BUP).—The Flamingo air liner, which is to be supplied for the King's personal use, has been chosen because it is as nearly as possible "uncrashable."

There is no danger of the airplane crashing if one of its two engines fail when it is taking off. With only one engine it can continue to climb at 100 miles per hour, and within a minute of starting it can reach a height of 500 feet.

On an airfield of average size the airplane could probably be landed again, because it needs a take-off run of only 475 yards.

With the engines the Flamingo's performance is high. It takes nineteen seconds to leave the ground. Within one minute, or before leaving the boundary of a big airfield, it can reach a height of 800 feet.

"Its landing speed is sixty-five miles an hour, maximum speed 234 m.p.h., and economical cruising speed is 210 miles per hour.

Millions Are Brought In By Migrants

CANBERRA, Australia.—In 1938, 19,548 migrants settled permanently, the net gain was 8,145 compared with 5,075 in 1937. Of the arrivals, according to figures just issued, 9,289 were British, 3,063 Italians, 1,792 Germans, 1,033 Greeks, and 1,273 non-Europeans. At the present rate of increase, Australia's population is expected to reach 7,000,000 early next year.

More than 40,000 European refugees have applied for permits to enter Australia in the past eighteen months. The Department of the Interior is still receiving 2,000 applications a week. Fifteen thousand will be admitted in the next three years. They are expected to introduce $22,500,000 of new capital into Australia. More than $2,500,000 was brought in during the latter half of 1938.

STARTS LONG RIDE

Pushing-Off in Wales, Where She'll Board a Boat for Canada and a Bike Tour of Canada, United States, Australia and New Zealand. Peggy Allin, 24, Stops for a Drink.

England's Ladies Must Not Covet Others' Servants

May Have to Pay Damages and Costs if They Are Enticed Away—Motors and Insurance—"Fortresses" Rising All Round London—An Old Oak Tree

By GLANVILLE CARLW

LONDON (BUP).—Many of the ladies of England who are fortunate enough to be able to employ a maidservant are a little nervous; those, that is to say, who have recently acquired a "perfect treasure" who left the employment of another lady to enter her service.

There have recently been several cases where ladies have been shown to have ignored the Ninth Commandment that "Thou shalt not covet . . . thy neighbor's maidservant . . ." and have enticed the neighbor's maidservant to leave her job by offers to higher wages, or better conditions, or what not.

There was a case the other day where a wife and her husband (who probably had nothing to do with it) and the maidservant in question were ordered to pay damages and costs to the employer from whom the maid was enticed.

JUDGE'S PRONOUNCEMENT

What is worrying the ladies—and their husbands—is the pronouncement of the judge that in his view the law was that

"Every person who employs a servant who is in the employment of another is liable to that other if she knows of that employment and she is also liable, though previously ignorant of such other employment, if, after notice of it, she continues to employ that servant."

And he added that he had put it in those words so that every mistress might understand it.

MORE ABOUT LAW

Ever since it was enacted that every motorist must insure against injuries to third parties arising out of his use of his car, the claims against insurance companies have been steadily rising and are now estimated to amount to some twenty-five million pounds a year. Now the insurance companies are contemplating an all-round increase of premiums, not only because of the increasing claims, but also because new legislation is being proposed which is designed to put in force more stringent regulations on insurance companies.

Juries are largely responsible for many of the heavy awards, they say. "Well—the insurance company will pay."

Claims which are no doubt within the letter of the law, but otherwise fantastic now have to be met. Thus—a claimant got damages for nervous shock after merely seeing, but in no way being involved in an accident; another claim was for the amount of a legacy which a man would have received had he not been prematurely killed in an accident, and many claims are based on the value of an expectation of life—in most cases almost impossible to estimate.

Anyhow, the premiums will certainly go up if the proposed amendment of the law is ever enacted because its effect would be to pile something like another £1,500,000 of expense on the companies' shoulders.

In western Greater London has never been in the ordinary sense a fortified city and by comparison with other great capitals on the Continent it is not now. Nevertheless, people who take semi-country strolls around the outer suburbs sometimes see unexpected things.

All round London "fortresses" are rising. Most of the work on these is no doubt done at night; at any rate, very few people see anything out of the ordinary actually being done, yet the muzzles of long green anti-aircraft guns may sometimes be seen through trees one morning which apparently were not there in position the night before. Many of these guns are now enveloped in tarpaulin. The guns—"four-point-fives"—can fire fifty-five pound shells per minute to a height of 30,000 feet and it is said that the mere explosion of these shells would disable a plane at a considerable distance.

AN OLD OAK TREE

From the signs and rumors of war today to the peace which once was.

On Parliament Hill Fields—Hamlstead—in the northwest of London, and overlooking it, there stands today, as it has stood for six hundred years, what is left after the stresses and storms of centuries of an old oak tree.

It gives its name to a locality and to a railway station not far away. It is still in full leaf, although but a strip of life runs up through the trunk to carry the sap.

And now the London County Council has done things to it which will probably ensure its life for a few hundred years yet. The dead internal portion of the trunk has been cut away and replaced by cement, the bark has been treated and the roots reinforced.

When the tree was young in the days of the third Edward the mendicant friars used to gather the peasants beneath its branches and there expound to them the Scriptures. And so it came about that the tree acquired and bears today its name—the Gospel Oak.

THEN AND NOW

Here is the total, round figure, of the national expenditure for the year 1789—150 years ago—£16,300,000—$81,500,000.

Compare this with the similar figure for 1938-9—£845,000,000—$4,225,000,000.

SPECIMENS GO TO THE STATES

American Naturalist Leads Expedition by Air to New Guinea

CANBERRA, Australia.—Twenty-two large cases of specimens of New Guinea birds and mammals had been shipped from New Guinea to the American Museum of National History by the Archbold expedition, and ten more were to be sent, said Commander L. A. Yardley on arrival from New Guinea.

The expedition organized by Mr. R. Archbold, an American millionaire naturalist, has been collecting the specimens in Dutch New Guinea. It would have been impossible, other than by flying boat, which landed on lakes in depressions of 11,000 feet mountains or on lakes in the valleys, and flew over impassable jungle. Stores, supplies, and scientific apparatus with camping material, valued at $2,500,000 had been flown to the camps. One hundred Dyak carriers were the labor corps. The expedition numbered nine white men.

Many of the specimens obtained were believed to be unknown to natural history investigators, and it was said that white men had never before penetrated to the country where the expedition operated, nearly 200 miles from the coast. Supplies were dropped by parachute when the parties moved out from the camps. Requirements were communicated by radio to the base camp.